the News All the Time
HOME-DELIVERED CIRCULATION ADVERTISING VOLUME
MADISON 2345
The Times Telephone Number
Connecting All Departments

EQUAL RIGHTS
Los Angeles Times
LIBERTY UNDER THE LAW · TRUE INDUSTRIAL FREEDOM

In Two Parts — 40 Pages
PART I—TELEGRAPH SHEET—20 PAGES
MADISON 2345
The Times Telephone Number
Connecting All Departments

VOL. XLIX. FRIDAY MORNING, DECEMBER 13, 1929. C. DAILY, FIVE CENTS

ATH TAKEN BY GRUNDY

atorial Seat Assigned

[illegible] Again Has Two [illegible] in Upper House; [illegible]'s Move Fails

[illegible] Tariff Advocate's Ears [illegible] on Speeches Hit Lobby Activities

WASHINGTON, Dec. 12. (AP)—[illegible] R. Grundy of Pennsylvania [illegible] happily to the Senate [illegible] tonight after three hours of [illegible] over his right to a [illegible] took the oath of office. [illegible] the first time since William [illegible] the Republican power of [illegible], made that same ad[illegible] and was turned back two [illegible] Pennsylvania tonight has [illegible]—both Republicans. [illegible] Pennsylvania manufacturer [illegible] high-tariff advocate [illegible] frequently during the [illegible] in which he heard himself [illegible] Fisher of Pennsylvania, [illegible] assailed him in out[illegible] language.

[illegible] ORDERED

[illegible] time was spent in deter[illegible] what to do with the resolu[illegible] Senator Nye, Republican, [illegible], proposing to declare [illegible] is not entitled "to re[illegible]" because of his par[illegible] in the $2,000,000 Repub[illegible] primary of 1926 which result[illegible] nomination of Gov. Fish[illegible].

[illegible], without even a roll-call, [illegible] Senate approved the mo[illegible] of Senator Johnson, Repub[illegible] California, referring the res[illegible] to the elections committee [illegible] the immediate admin[illegible] of the oath.

[illegible] of the Elec[illegible] committee protested that the [illegible] is asking his committee to [illegible] "a futile thing." He [illegible] he did not know when [illegible] the committee together.

[illegible] URGED

[illegible] and Republican inde[illegible] joined in declaring [illegible] the debate that the Sen[illegible] accept the credentials of [illegible] of a sovereign State. [illegible] that the [illegible] of allowing Grundy [illegible] and Senator Cutting, [illegible] New Mexico, insisted [illegible] and reject Grun[illegible] it is going to be consistent [illegible] to bar Vare for the [illegible] of $600,000 in the 1926 [illegible].

[illegible] Senator Grun[illegible] entering the chamber with [illegible] of Pennsylvania—sat [illegible] the seat of Senator Norris, [illegible] Nebraska, who spon[illegible] resolution excluding Vare. [illegible] and Norris laughed with [illegible] when the situation was

(Continued on Page 2, Column 1)

Will Rogers Remarks:

BEVERLY HILLS, Dec. 12. [To the Editor of The Times:] Uncle Joe Grundy, born on Sunday, started lobbying on Monday, investigated on Tuesday, made a Senator on Wednesday, investigated on Thursday, back to lobbying on Friday, got tariff raised on Saturday, and that's not near the end of Uncle Joe Grundy.

Some new plan has got to be worked out in our prison system. Of course this may be a radical suggestion, but couldn't they fix some way where the guards carried the guns instead of the prisoners.

Yours,
WILL ROGERS.

JAPANESE ATTACKED

Russians Bomb Consulate

Invaders Reported to Have Struck Manchuli Offices About November 20

Hotel There Also Destroyed and Fears Felt for Official's Life

TOKIO, Dec. 12. (AP)—The bombing of the Japanese Consulate at Manchuli, Manchuria, by Russian troops operating against Chinese about November 20 was reported today in a Harbin dispatch to the Rengo News Agency. For several days the Japanese government has been endeavoring to learn the condition of Japanese subjects in the area beyond the Khingan Mountains in Northwestern Manchuria, which was overrun by Russian troops in the last days of November as a result of the Chinese Eastern Railway controversy with China.

Despite censorship by Russian troops still occupying the border town of Manchuli, there have been reports that several Japanese were killed in the soviet bombardment and destruction of a Japanese hotel November 20. S. Shimomura, Japan's commissioner of Korean government affairs, was staying there, and anxiety is felt for his life.

Since the invasion by Russian troops November 17, nothing has been learned concerning the 158 Japanese in Manchuli, the eighty-

(Continued on Page 2, Column 5)

DAY'S NEWS SUMMED UP

[illegible] Radio, Page 8, Part [illegible] Woman's Page, Clubs and So[illegible] Page 6, 7, Part II; Markets [illegible] Financial, Pages 14 to 19, Part [illegible] Page 18, Part I; Pic[illegible] Page 18, Part III; Comics, [illegible] Part I.

[illegible] IN SPANISH. Page 20, [illegible]

[illegible] NEWS. Page 19, Part I.

[illegible] OF SOUTHERN COUN[illegible] polo player killed at Pasa[illegible] Hundred Rules for Ana[illegible] Pomona woman dies [illegible] poisoning. Calipatria [illegible] of [illegible] again faces court. [illegible] near Santa Paula. [illegible] Part I.

[illegible] Henry Phelan, Purdue [illegible] named new football mentor [illegible] University of Washington. Page [illegible]

[illegible] Tech football squad ar[illegible] today for game with Tro[illegible] Page 12, Part I.

[illegible] fourteen athletes [illegible] Page 12, Part I.

[illegible] CITY. Five held as bank [illegible] after gun fight. [illegible] Part II.

[illegible] pleads guilty to [illegible] at Saugus. Page 1, [illegible]

[illegible] oil-lease-case testimony [illegible] closed today. Page 3, Part [illegible]

[illegible] of advertising "gorilla" beats [illegible] suit. Page 1, [illegible]

[illegible] Court allows city to use [illegible] pending injunc[illegible] Page 1, Part II.

[illegible] held for slaying five and also [illegible] indicted for [illegible] Page 12, Part II.

[illegible] in bus-line hearing [illegible] Commission. Page 1, Part [illegible]

[illegible] SLOPE. Heavy rains in [illegible] up rail lines, wash out bridge and isolate village. Page 1, Part I.

Golden State Limited, crack Espee train, escapes after wreckers loosen rails. Page 2, Part I.

Arizona rejects bid to Colorado Water Allocation Conference. Page 4, Part I.

Aviation leaders oppose regulation in conference with legislative committee. Page 9, Part I.

GENERAL EASTERN. Isolation of epidemic influenza germ announced by Chicago scientist. Page 1, Part I.

Eastern States in zero grip, with mercury dropping to 30 deg. below in New England. Page 1, Part I.

Actress and author debate long-skirt issue. Page 1, Part I.

Tip on plans for Auburn prison break known three days declared ignored. Page 3, Part I.

Insurance companies urged to undertake joint research to prolong life. Page 5, Part I.

Ortiz Rubio expresses good will to America in radio speech. Page 5, Part I.

WASHINGTON. Three Californians placed on national committee to stabilize business. Page 1, Part I.

Senator Grundy takes oath after hearing lobby tactics denounced. Page 1, Part I.

Radio Corporation official advises immediate unification of communication. Page 7, Part I.

Broadcasters' figures on profits and losses before Radio Commission. Page 7, Part I.

Senate Lobby Committee hears letter of Cuban President protesting sugar tariff. Page 11, Part I.

Supply and demand asserted only reason for cotton slump at Senate hearing. Page 11, Part I.

Confirmation of Oftedal in doubt because of statement he voted in Maryland. Page 11, Part I.

House elects and completes organization of standing committees. Page 11, Part I.

FOREIGN. Japanese Consulate at Manchuli bombed by Russians November 20, says report. Page 1, Part I.

German Cabinet threatens to disband unless given backing on finance program. Page 2, Part I.

Report that Italy will oppose France on submarine issue at naval conference confirmed. Page 4, Part I.

Chinese Nationalists defeat rebels on three major fronts. Page 4, Part I.

Last British troops leave Rhineland. Page 9, Part I.

EMEMBER THIS

[illegible] a man knows, [illegible] willing he is to [illegible]. The less he knows [illegible] positive he is [illegible] he knows every-

---

DREAD GERM ISOLATED

Influenza Find Announced

Chicago Scientist Traces Bacteria Species That Brings Epidemic

Discovery Expected to Lead to Effective Vaccine or Serum for Disease

CHICAGO, Dec. 12. (Exclusive)—Discovery and isolation of the germ that causes epidemic influenza was announced today by Prof. Isidore S. Falk, professor of hygiene and bacteriology of the University of Chicago. The discovery is regarded by the medical profession as one of the most important in recent years.

Prof. Falk said that his researches show that influenza is caused by a streptococcus, a species of bacteria of a particularly virulent nature.

With the germ isolated, high hope is held out for the development of a vaccine or a serum by which the disease may be fought.

Approximately 2800 different microbes were considered before the "pleomorphic streptococcus" finally was indicted and, after exhaustive study, convicted. Dr. Falk now is able to "produce" the dangerous germ by swabbing the throat of anyone who has an "influenza cold," picking out the streptococcus in its mild form and intensifying its virulence. By spraying the throats of monkeys with microbes from the virulent culture he is able to produce at will an acute influenza, resembling human influenza in practically every symptom.

DISCOVERER SPEAKS

In making his announcement today at a meeting of the Bacteriology Club Dr. Falk said:

"An enormous amount of research work has been done on the influenza problem since the great epidemic of 1918-19 killed millions of people, but for none of the germs incriminated has there been convincing evidence that it was the responsible agent.

"Our researches at the university have been carried on since 1918 under the joint auspices of the university and the influenza commission, founded and aided by the Metropolitan Life Insurance Company. When large sums of money became necessary to buy monkeys and supply equipment and salaries generous grants were made from the fund given the university by Julius Rosenwald. When last winter's epidemic began to assume serious proportions we mobilized our resources.

MICROBE FOUND

"Many kinds of microbes, usual and unusual, were isolated from humans and from inoculated monkeys. Our search for the particular ones responsible for influenza seemed almost hopeless until we obtained a particular, unusual microbe from the blood of one of us who was just beginning to become ill with influenza. With this microbe grown in pure culture—so that no other kinds were present—we found that by spraying it into the throat and nose of monkeys there was produced what resembled 'flu' in human cases. This disease was transmitted from monkey to monkey by keeping them in contact with each other in a common cage.

"It also developed that this microbe develops in the blood the power to 'clump' or agglutinate the microbe, a power highly specific for these microbes. We examined fifty persons who had had influenza and found that their blood had developed this clumping power. This is considered strong confirmatory evidence.

"Microbes of the same or closely related kinds were obtained from the throats of persons suffering from 'colds' in the spring months following the epidemic.

RESULTS OF TESTS

"Our experiments suggest that these microbes frequently are present in the throats of normal persons. When they undergo changes of the kind which we can produce under artificial conditions in the laboratory they become sufficiently virulent to cause acute 'colds' like a mild influenza. And it is supposed that when they change still further in the throat and their virulence becomes still higher, they are capable of producing the disease in epidemic form."

Dr. Falk declared that attempts have been made to vaccinate monkeys against the pleomorphic streptococci, but that these experiments have not been conclusive.

"It is not improbable that other investigators have isolated the streptococcus," Dr. Falk said, "but they had no significant evidences that it was responsible for the disease, principally because they studied its effects on rabbits and other animals that are not susceptible to influenza."

Navy Willing to Aid Tacoma

WASHINGTON, Dec. 12. (AP)—Secretary Adams today notified Mayor Newbegin of Tacoma, Wash., that the Navy Department is willing to detail the aircraft carrier Lexington to Tacoma to supply electric power to meet a shortage for a period not exceeding thirty days.

The Navy Department said that the Lexington is at Seattle, and that no order has yet been sent dispatching the vessel to Tacoma.

Miss Los Angeles' Christmas Stocking!

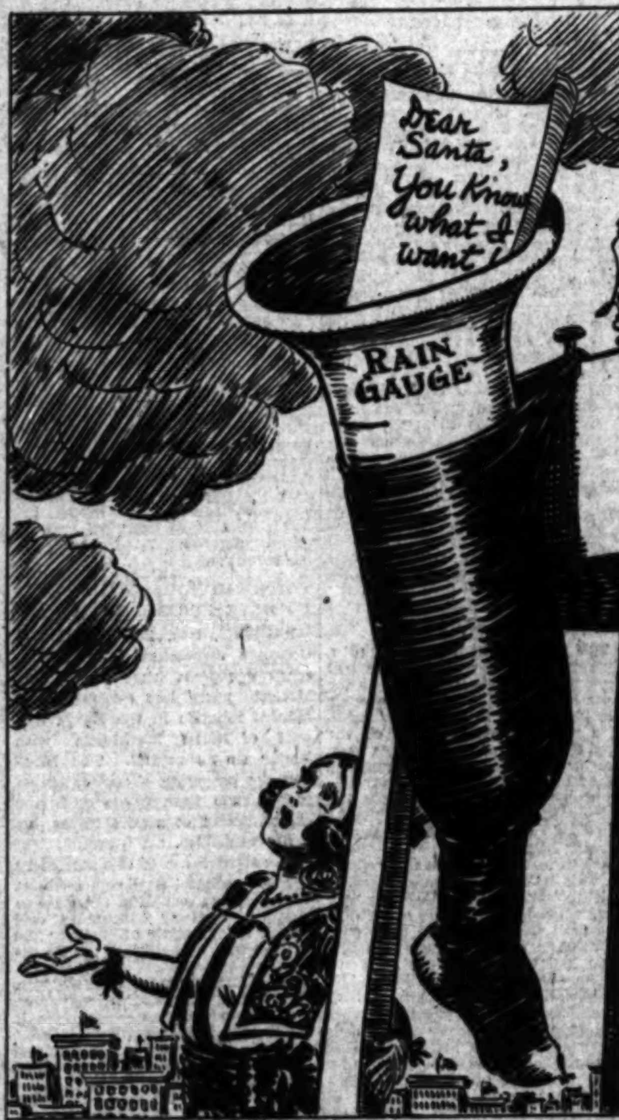
Dear Santa, You Know what I want!
RAIN GAUGE
THE WEATHER MAN.
Gale

BYRD'S PURPOSES ACHIEVED

Review of Antarctic Exploration Work Discloses Successful Issue of Expedition

BY RUSSELL OWEN

[Copyright, 1929, by Los Angeles Times, New York Times and St. Louis Post Dispatch. All Rights for Publication Reserved Throughout the World.]

LITTLE AMERICA (Antarctica) Dec. 12. (Exclusive)—A review of the exploration work already done by airplanes has convinced Commander Byrd that the purpose of the expedition has been accomplished. The flights planned before the expedition left home have been carried out although the eastern flying activities were shifted, after the preliminary flights of last year, more to the north than had been anticipated because the importance of work in that direction was shown by the suggestion of land there seen on the first flight to King Edward Land.

It has been found that flights over this area are much more prolific in important discoveries than the inland flights from the trail between Little America and the Queen Maud range.

RESULTS GRATIFYING

Indeed, Commander Byrd feels that the exploration flights have achieved more than he anticipated, because of the extent of the new land discovered to the northeast. In all, it is estimated that 150,000 square miles have been photographed with the mapping camera, an area equal to Maine, Vermont, New Hampshire, Massachusetts, Rhode Island, Connecticut, New York, New Jersey, Delaware, Maryland and half of the Virginias. On the polar flight alone an area as large as Kansas was photographed by the mapping camera.

The flights would have been curtailed now, even though the proposed work had not been completed, because of the change in the weather. It has been found that in the Antarctics, as in the Arctic, the best time for flying is in the spring or early summer. Since the eastern flight the sky has been free of clouds for only brief intervals. With the warmer weather fog and quick changes in the wind direction aloft have come, which mix up the atmosphere and make an overcast sky so that airplaning would be like flying "in a bucket of milk."

DANGEROUS PERIOD

Under these conditions any accurate observations and photographs

(Continued on Page 2, Column 4)

STOCKS GO INTO NEW TAILSPIN

Flood of Selling Before Closing on Wall Street Brings Price Crash

NEW YORK, Dec. 12. (AP)—A sudden flood of selling, striking with terrific impact in the last hour of trading today, carried scores of issues on the New York Stock Exchange down $2 to $22 a share. It was the sharpest reaction since November 13, last, the low point reached in the October-November panic, when 420 issues crashed to new low levels for the year. Today's sales were only 4,504,860 shares, but nearly 2,000,000 of these changed hands in the final hour.

Wall street attributes the selling to a combination of unfavorable developments. These include the publication of a statement by Roger Babson, well-known economist, that the recent advance in prices, which recovered 40 per cent of the ground lost in the break, was only a rally in a "major bear market," the resumption of heavy gold exports to Great Britain, and the announcement of a sharp increase in the stocks of refined copper, seeming to confirm rumors of a "buyers' strike" in that product.

SKIRT ARGUED UP AND DOWN

Actress and Writer Debate Long and Short Question While Singer Does Patrol in Pants

NEW YORK, Dec. 12. (AP)—The women who don't know what to do next about skirts that are long or skirts that are short donned the one they preferred for the moment today and hastened to Grand Central Palace to hear a debate they hoped would settle the question.

At the New York State Federation of Women's Clubs' home-making center they crowded into the hall to hear Gertrude Lawrence, English actress, and Rita Weiman, short-story writer, debate the problem.

And outside in the streets beginning to film with snow walked a woman who has settled the question without any skirts at all. She wore pantalettes.

TAKES COURAGE

She was Jeanne Vina La Mar, soprano and claimant of the female featherweight title of the world, who says she has boxed Benny Leonard. The costume she wore was a green velvet blouse with loose trousers, nine inches wide, which she designed herself.

The passers-by stared and the newsboys stared and Jeanne La Mar walked on with an air of unconcern.

"It takes a little courage—that's all," she said, "and it's so much more comfortable and sensible that it's worth it."

Meanwhile the women who have bombarded the home-making center with bewildered questions and protests crowded into the palace.

THEY'RE ESTHETIC

Gertrude Lawrence, in a frock twelve inches from the floor, defended the new long skirts.

"They're most esthetic," she said. "They're easier to look at and they make their wearers easier to look at—which should be the aim of all clothes.

"Loss of liberty with the long skirts? There's nothing in it. The more feminine women's clothes become, the more they emphasize their femininity—and the freer

(Continued on Page 2, Column 3)

VARE VICTIM OF ILLNESS AT SEASIDE

Pennsylvanian Collapses from Fatigue While on Visit to Atlantic City

PHILADELPHIA, Dec. 12. (Exclusive)—William S. Vare, denied a seat in the United States Senate last week, suffered a collapse at Atlantic City today from the paralytic stroke which he suffered in August, 1928, and from which he has never entirely recovered. Members of his family plainly are anxious tonight over his condition, which is diagnosed as extreme fatigue.

Miss Beatrice Vare said that her father is "very, very ill," but reports as to the nature of his illness were vague until the arrival of Dr. Elwood R. Kirby, who had been summoned from Philadelphia. After a twenty-minute examination of the patient Dr. Kirby said:

"Mr. Vare is suffering only from extreme fatigue. It is more or less a reaction from affairs at Washington and the long automobile ride to Lancaster last Tuesday to attend the funeral of Representative Griest."

Othello Will Swap Black Skin for Tan

CHICAGO, Dec. 12. (AP)—Othello was a sun-burned Caucasion and henceforth he will be so depicted by players of the Civic Theater and singers of the Civic Opera Company.

A conference between two Othellos—Charles Marshall of the Civic Opera, Louis Lean Hall of the Civic Theater—and two Tagos—Cesare Formichi of the opera, Fritz Leiber of the theater—decided the question today.

Heretofore Marshall has sung the role of Othello in coal black make-up, while Hall enacted the character with coffee-tan complexion.

In Shakespeare's play Othello is referred to as a black, but the conference today decided deep sunburn was meant.

Gen. Aultman's Illness Fatal

WASHINGTON, Dec. 12. (AP)—Dwight E. Aultman of Pittsburgh, Pa., the ranking brigadier-general of the Army, died at Walter Reed Hospital today after an illness of five months.

The general was 56 years of age and was on the active list of the Army, being last assigned to Fort Sill, Oklahoma. He leaves his widow and three children.

Brig.-Gen. Albert J. Bowley, now on duty in Washington, succeeds Gen. Aultman as the ranking brigadier.

Fosdick Church Changes Name

NEW YORK, Dec. 12. (AP)—The Riverside Church, of which John D. Rockefeller, Jr., is a trustee and Rev. Dr. Harry Emerson Fosdick, pastor, has dropped the word "Baptist" from its name.

BUSINESS TO GET HELP

Score Selected in Survey

Three Californians Named on Committee to Carry Out Hoover Program

Barnes Says No Emergency Now Exists and Outlines Stabilization Plan

WASHINGTON, Dec. 12. (AP)—A group of twenty men notable in American financial and commercial fields was named today to constitute an executive committee for carrying out business stabilization projects authorized by the national business survey conference called in Washington last week by President Hoover.

Julius H. Barnes, chairman of the conference and of the committee, in announcing the selection, said that "nothing of an emergency character exists in the present business situation to require undue haste" in further procedure. He added that the committee will meet soon and that it possibly will be assisted by a larger committee, with fifty or sixty members representing an even larger sector of the American business field.

CALIFORNIANS NAMED

Three Californians are included among those selected for the executive group: Henry M. Robinson, chairman of the Security-First National Trust and Savings Bank of Los Angeles; Paul Shoup, president of the Southern Pacific Company, and Harry Chandler, publisher of the Los Angeles Times.

The others selected are Owen D. Young, chairman of the board of the General Electric Company; Myron G. Taylor, chairman of the finance committee of the United States Steel Corporation; Thomas W. Lamont of J. P. Morgan & Co.; Clarence M. Woolley, chairman of the American Radiator Corporation; Walter C. Teagle, president of the Standard Oil Company of New Jersey; James Simpson, president, Marshal Field & Co., Chicago; C. F. Kelley, president, Anaconda Copper Mining Company; E. L. Carpenter, president, National Lumber Manufacturers' Association, Minneapolis; Pierre S. Du Pont, Wilmington, Del.; Lewis E. Pierson, Irving Trust Company, New York City; George Horace Lorimer, editor, Philadelphia; Walter S. Gifford, president American Telephone and Telegraph Company; Alvan Macauley, president, National Automobile Chamber of Commerce, Detroit; John G. Lonsdale, president American Bankers' Association, St. Louis; Steuart C. Cramer, director, Cotton Textile Institute, Cramerton, N. C.; Charles Cheney, president National Industrial Conference Board, Manchester, Ct., and Silas H. Strawn, chairman of Montgomery Ward & Co.

CONFIDENCE EXPRESSED

Chairman Barnes said that study of the data submitted to the national business conference "indicates that there is nothing to cause further timidity or hesitation but, rather, warrants confidence in the early stabilization of business activity without justifying excessive optimism before the close of the test period of the next few months."

"Provisions for study and comparison of conditions in the various industries throughout representative trade organizations is being made by the formation of a large committee comprising competent and recognized leadership in the more important business fields," he continued. This committee will be announced later.

"To shape and direct major policies as occasion requires, a small committee which can meet more frequently and act with greater dispatch has been appointed to summarize and weigh the information obtained through the larger contact committee. In selecting this smaller committee so that it would not be unwieldy in size it has been

(Continued on Page 2, Column 5)

RAINS RIP UP RAIL LINES

Espee Trains in North Halted

Roadbed Along Shasta Route Damaged, Span Washed Out; Town Isolated

Storm Continues With More Precipitation Predicted; Rancher Marooned

SAN FRANCISCO, Dec. 12. (Exclusive)—Northern California's first storm of the season, now in its fifth day, began to exact toll today as rain from a new low-pressure area tumbled down and snow continued to pile up on the mountains.

The Southern Pacific's Shasta route was temporarily crippled in the Kennett section, fifteen miles north of Redding. A literal cloudburst sent 11.66 inches of water crashing down on the district and the resulting torrent ripped out the Southern Pacific roadbed in two places, stopping northbound trains at Redding and southbound traffic at Dunsmuir. The Cascade Limited, fast passenger train into the Pacific Northwest, was held up at Dunsmuir on its southbound run, as well as several other trains.

MORE MEN RECRUITED

The normal section crew was augmented with a force of about 100 men recruited from every point within feasible distance. Making the track safe for trains involves the building up of a twenty-foot cribbing of ties. Despite the fact the work is hampered by rain continuing to fall heavily, Southern Pacific officials hope to have the line in condition to resume traffic by midnight, barring further troubles.

The precipitation at Kennett brought the total for the storm there to 21.63 inches, which is approximately one-fourth of the district's normal rainfall for a year.

The same storm washed out the Rock Creek bridge, sweeping rocks along with the force of its torrent and isolating the little mountain village of Iron Mountain.

Throughout the entire territory tributary to the Sacramento River rainfall was copious. At Sacramento the gauge showed less than eleven feet but in the upper reaches the swelling streams promised a steady rise of the larger river, particularly in view of a prediction for more rain, probably heavy.

MORE STORMS BREWING

California and most of the Pacific Northwest to the Canadian line virtually is surrounded by low-pressure areas, from which the weather forecasters deduce there will be much more rain. One of these areas is off the coast, opposite Humboldt county; another farther west in the Pacific, and still another over Montana.

Albert Hanson, 65 years of age, was marooned for thirteen hours on a stump five miles north of Marysville, while his flock of sheep stood to their shoulders in water. Hanson and his flock were rescued by Sheriff McCoy and T. J. Ross, Jr., who went to their aid in a rowboat. The experience resulted in a warning to stockmen to get their cattle out of the lowlands if the rain continues.

Throughout most of Northern California, stream beds usually dry washes are now running deep or wide with water, the principal exception being along the coastal plane, where the rainfall has been lighter than it has at interior points.

Three inches of new snow fell at Summit, bringing the gauge to 16 inches.

Precipitation in inches reported by northern stations to 5 p.m. was:

	Last 24 hrs.	Seasonal to date	Seasonal last year
Eureka	.30	3.10	11.65
Red Bluff	.44	2.26	7.86
Sacramento	.68	2.23	4.76
Santa Rosa	1.30	6.24	7.09
San Francisco	.50	1.86	6.08
San Jose	.06	.30	4.22
Stockton	.96	....	2.74
Fresno	T.	.45	2.58

Additional stations reporting for

(Continued on Page 2, Column 3)

EAST FEELS ZERO'S STING

Mercury Plunges With Cold Sweep from West; Thirty Below in New England

NEW YORK, Dec. 12. (AP)—Thermometers in the Eastern States today dipped in salute to the cold wave which swept in yesterday from the West. Official temperatures of 20 deg. below zero were recorded and unofficial readings in parts of New England were as low as 30 deg. below.

Weather Bureau officials predict generally rising temperatures, however, with snow tonight or tomorrow.

The coldest spot in New England, according to the official figures of the Weather Bureau in Boston, was Northfield, Vt., where the mercury slid down to 20 below. Unofficial thermometers in Londonderry and St. Johnsbury, Vt., read 30 below.

The Connecticut River at Turners Falls, Mass., was completely frozen over, an unusual occurrence so early in the season. The Deerfield River has been frozen for several days.

Schools at South Merrimac, N. H., were closed because of the cold. Readings of 12 below zero were reported there.

Albany, N. Y., registered a low temperature of zero; Boston, 7; Buffalo, 8; Montreal, 6 below; Portland, Me., 6 above and New York City, 14.

At Syracuse a reading of 3 below established a new low record for the season.

A Worcester (Mass.) woman, missing since Tuesday afternoon, was found by her husband today frozen to death in a woods half a mile from her home.

DENSE FOG BLANKETS LARGE AREA IN MIDWEST

CHICAGO, Dec. 12. (Exclusive)—Fog hung in a dense blanket over a wide area in the Middle West today, seriously impeding traffic. Air travel was hardest hit, being virtually at a standstill.

Wet streets and highways that froze during the night left a glassy surface that added to traffic perils. Most bus traffic was paralyzed. All busses between Chicago and Detroit were halted because of the slick roads. Several slipped off the pavements, but no casualties were reported.

The heavy fog covered the Middle West from Kansas and Iowa eastward to Michigan and Ohio. Mild temperatures prevailed, however.

The fog bore down on Chicago in such density that most suburban and "L" trains were forced to reduce speed for safety's sake, while street traffic also had to feel its way along.

GRUNDY TAKES SEAT IN SENATE

Nye Challenge on Ethics of Case Side-Tracked

New Member Sits Under Old Lobbyist Post

He Enters Chamber to Hear Self Denounced

(Continued from First Page)

noticed as the Nebraskan entered the chamber a moment later.

His ruddy face a little more red, the newest Senator arose and bowed, beckoning Norris to his seat.

FISHER CALLED "ASS"

The Nebraskan laughed heartily and told him to sit still.

In a little while Norris was in the thick of the contest, referring to Gov. Fisher as an "ass" for appointing Grundy and declaring the appointment was "a stench in the nostrils of the people!"

Almost the first word spoken as Grundy sat down in the midst of the tariff debate on the wool schedule was his own name.

"Grundyism" has become a byword in the Senate debate since he told the Senate lobby committee what he thought of the actions of the Democratic-Republican independent coalition in paring down the high protective tariff schedules.

GRUNDY PRODUCT

"This is Mr. Grundy's specific product," commented Senator Walsh, Democrat, Montana, as the 66-year-old Pennsylvanian was entering the chamber. "This is the production of wool yarns of a high quality and we really ought to have some information about Mr. Grundy's industry being depressed by reason of foreign competition before we can assent to this."

Grundy turned his head to notice the speaker, but without expression. A moment later his credentials were presented.

The tariff rate in question went over for future consideration and Grundy, who takes pride in accepting credit for influencing Congress in favor of a high protective tariff, will be on the floor, instead of in the gallery, to wage his cause.

UNDER OLD SEAT

A seat far over in the corner of the Republican side was assigned to Grundy and it is just beneath the place in the Senate gallery usually occupied by the Pennsylvanian during the tariff discussions.

When a vote finally was about to be taken on the Johnson motion, Senator Barkley, Democrat, Kentucky, inquired whether Senators from the "backward States" might vote, and Chairman Caraway of the lobby committee wanted to know if they should do so "out loud, or in a whisper."

Grundy smiled broadly at this reference to his testimony before the lobby committee that the Senators from the "backward" States, the smaller-revenue production States of the West and the South, should "talk darned small" in revenue legislation debates.

NYE RESOLUTION

The Nye resolution called attention to the fact that Grundy is the appointee of Gov. Fisher and said:

"In the same campaign in which William S. Vare and his ticket were found by a Senate investigating committee to have expended $785,000 to win nomination, another ticket in opposition to the nomination of the said Fisher for Governor of Pennsylvania expended $1,804,979, or nearly three times as much."

"Of the aforesaid sum of $1,804,979," it said, "a total of $400,000 was raised and contributed by Joseph Grundy, the appointee of Gov. Fisher, and the expenditure of such large sums of money to obtain nomination is contrary to sound public policy, harmful to the dignity and honor of the Senate, dangerous to the perpetuity of a free government and destructive of the value and merit of an election climaxing a campaign of such expenditures."

SENATE POWERLESS

As Senator Robinson of Arkansas, the Democratic leader, and other Democrats and Senator Norris warned that the Senate can not legally question the election of a Governor of a State and must accept the credentials of a Governor, Senator Nye replied that he did not want an investigation into the Fisher campaign but solely into the moral qualifications of Grundy to a seat.

"What chance," asked Senator Nye, "has a man of only ordinary means ever to hope to be able to compete with those who are able to bring into play in campaigns, as they do bring into play in campaigns in Pennsylvania, contributions and excessive use of money mounting into the millions of dollars? Such expenditures only ten to build a government by capital and by wealth, a government that loses its sympathy completely with the rank and file of the great masses of the American people and the vast interests of the great American government.

OFFICES FOR SALE

"If we are to accept such expenditures as being in keeping with law and the spirit of the law we are merely making public office and public places things to be offered for sale on the auction block."

Senator Cutting contended Gov. Fisher was the "beneficiary of the same fraud and corruption as Mr. Vare in the general election."

"If Vare is not a Senator from Pennsylvania," asked Cutting, "then on what theory can the Senate hold that Mr. Fisher is the Governor of Pennsylvania today? We have already rejected the apparent direct choice of the people of Pennsylvania. Yet we are now going to proceed to accept the indirect choice of those same people registered at the same election, but exercised through the intermediary of an official whose title to election rests on exactly the same vote which we have determined to disregard."

CALLED "INSULT"

Senator Wheeler, Democrat, Montana, in holding that the Senate cannot go behind the election of a Governor by the State, characterized the Grundy appointment as "an insult to the Senate, an insult to the West and an insult to all right-thinking men."

When Grundy was about to be seated the Montana Senator asked whether the Pennsylvanian "will occupy the Senate office building or continue in his tariff office downtown?" Senator Grundy has long had an office in the Transportation Building, which is situated four blocks from the White House.

Senator Norris likewise contended that the Senate is obliged to accept the appointment of a Governor of a State, adding "there is no law preventing the Governor of Pennsylvania making a damn fool of himself if he wants."

Repeatedly Chairman Shortridge of the Elections Committee demanded to know what is expected of the Elections Committee in referring of the Nye resolution to the committee. Finally Nye replied:

"There has been raised the question of moral fitness of the appointee and I think the Senate committee should give thought to an investigation of the question whether or not the interest of Mr. Grundy in the 1926 campaign entitled him to a seat."

The Senate chamber was crowded throughout the three hours of debate.

TRAIN ESCAPES WRECKERS

Golden State Limited Has Close Call as it Speeds Over Rails Loosened in Arizona

WELLTON (Ariz.) Dec. 12. (AP)—Unidentified persons early today attempted to wreck the Golden State limited, crack Southern Pacific transcontinental train, four miles east of here.

Two rails were loosened by the attempted wreckers. Near by were found bars and hammers with which the tampering was done.

The Golden State, running thirty minutes ahead of the Argonaut, passed safely over the loosened rails but the engine rocked so violently that the engineer brought his train to a quick stop and went back to investigate.

When he discovered the track had been tampered with a flagman was immediately dispatched to the rear to stop the second train.

Officials of the railroad say that all that saved the Golden State from overturning is the fact that it was traveling at terrific speed.

Special agents found that the railroad tool house at Wellton had been rifled, and the tools obtained used in removing the bolts and spikes from the track.

A posse was organized to comb the sandy wastes surrounding Wellton in an effort to find those responsible.

RAINS TEAR UP RAILWAY LINE

(Continued from First Page)

the twenty-four hours ending at 5 a.m.: Chico, 1.46; Colusa, .83; Del Monte, .32; Lindsay, trace; Merced, trace; Modesto, .01; Oakland Airport, .50; Orland, .97; Oroville, 1.70; Paso Robles, .08; Point Reyes, .24; Rocklin, .81; Salinas, .14.

PROSPECTS FOR RAIN IN CITY DISSIPATED

Prospects of rainfall in Los Angeles and Southern California for the next few days were dissipated last night when the official forecast announced fair weather today and tomorrow.

The two storms, which came inland from the Pacific and drenched northern points and were forecast as the bearers of rain for the Southland, were reported last night as moving eastward through Idaho and Wyoming, with little prospects of any portions of the disturbances hitting below the mountain ranges.

A third low-pressure area is reported far at sea, according to the weather man, but it probably will not reach Southern California points on account of the development yesterday of a high-pressure area in this section. The high-pressure bar to the expected storm moved in from the southwest, the weather forecaster said, and will prevent any rainfall for the next two or three days.

Clouds, which hung over a portion of Southern California early yesterday morning and brought a slight shower to El Segundo, Glendale, Hermosa, and the beach cities, passed away later in the afternoon and at 5 p.m. the weather man reported a clear sky. The official forecast gave no rainfall for the metropolitan district.

Following is the rainfall, in inches, reported from various Southern California points up to 6 p.m. yesterday:

	24 hrs.	Season	Last Year
El Segundo	T.	.43	2.62
Glendale	T.	T.	2.80
Hermosa	.05	.39	2.69
Manhattan	T.	.33	2.65
Palos Verdes	.06	.35	2.25
Redlands	T.	.30	1.74
San Pedro	.03	.30	2.04
Terrance	T.	.31	....

WOMEN DEBATE SKIRT QUESTION

(Continued from First Page)

they are. For every woman knows the way to get a thing is to be sweet and feminine until her husbands suggests what she wants and then let him have her own way."

Rita Weiman, in a gown seventeen inches from the floor, applied a verbal flaying to the new long skirts.

Beautiful women in beautiful gowns appear for an evening's entertainment, these days, with their skirts sweeping up the debris on the floor, she declared, and go home almost in ribbons, their frocks trampled and frayed. "Let the darn thing drag!" comes to be their motto after a few weary hours of struggling to keep their skirts from the floor.

"After years of comfort they're dragging a weight of material," she said, "and that is a retrogression and a discomfort. Short skirts are honest and healthful. Honesty doesn't mean lack of femininity and health certainly promotes it."

BYRD PURPOSES NOW ACHIEVED

Review of Work Discloses Expedition's Success

Further Flying Dangerous With Weather Shifts

Explorer Named for Award of Langley Medal

(Continued from First Page)

not only would be impossible, but there would be great danger of crashing in a thick atmosphere, where neither the horizon nor the snow could be seen.

The day after the eastern flight all that area was barred by clouds, and apparently the conditions which headed off Commander Byrd last year have come to stay. So, outside of a possible flight to the eastward from a point on the southern trail about 150 miles from camp, and a short exploration flight southeast from Little America, it seems as though the work in the air is not only complete, but could not be continued to any extent.

When Commander Byrd first outlined his program in New York he intended to fly to the pole, make two or three flights to the east inland and also a flight to the northeast past King Edward Land. The polar flight has been accomplished, and the occasional messages from home which indicate that people think it may be repeated shows how little the flying hazards of this country are appreciated, possibly because of the skill with which the flights have been carried out.

CHASED BY STORM

The polar flight was made at a time when for a period of several days there was clear weather at the mountains and, as it so happened, the plane reached camp just ahead of a storm which chased it all the way from the plateau. Since then the geological party has reported snowstorms, clouds and variable winds which would have made the dangerous flight through the mountains impossible as well as barren of scientific results.

On this flight it was necessary to wait patiently for good weather and to take immediate advantage of it when it came. The opportunity might not come more than once or twice in a year so that good fortune had to play its part.

The eastern flights between Little America and the Queen Maud Mountains were found on the polar and base-laying flights to be of less importance than a flight past King Edward Land because the visibility was so good that Amundsen's Mountains in Latitude 83, east of the trail, were found nonexistent and the limits of the barrier to the east in that region seemed to extend as far as the eye could see, about 100 miles.

NEW CONCEPTION

A short flight to the east along the Queen Maud range was made on the return from the Pole and a new conception of Carmen Land was gained. The results on these two flights and the tantalizing flight of last year to the northeast, when Commander Byrd was so sure he saw a mountain beyond King Edward Land, indicates that the next flight should be made in that direction.

In the days since the eastern flight there have been overcast skies, dense fog and winds shifting all around the compass, usual conditions at this time of year. Because of these reasons it appears that the flying program was concluded just in time.

BYRD STATEMENT

"I have the safety of the men to consider under such conditions," said Commander Byrd today. "I think it is safe to say that it would be unwise as well as unprofitable to do any more flying this year except for a short hop or two. I have asked my men to take chance after chance to complete our work. They have served science and have been fortunate to come through safely. I am going to think of them. They have completed the mission better than we hoped for. They seem to crave hazards and danger. But my duty now is to do my utmost to get them home. Besides, flying in thick weather down here would yield nothing of geographical value."

There is another reason for not making further extensive flights. If a plane now were forced down 300 miles or more from camp on an eastern flight the crew, provided they landed safely, hardly could get back to camp in man-hauled sleds before the ships must leave. It is hoped that the ships will arrive here about the third week in January.

The New York will leave Dunedin in a few days and sail to the ice pack and the Bolling will leave early in January. They must leave here as early in February as possible to avoid the new forming ice in the Ross Sea, which so nearly trapped the New York last year. And if the plane crew did not get back by that time they would be forced to stay here another year."

HIGH HONOR FOR COMMANDER

WASHINGTON, Dec. 12. (AP)—Commander Richard E. Byrd and the late Charles M. Manly today were awarded the Langley Medal for Aeronautical Achievement by the board of regents of the Smithsonian Institution.

Byrd received the award for his use of the airplane in exploration of the south polar area.

Manly was inventor of one of the first successful airplane engines. He also has contributed in many ways to improvement of aviation.

Charles A. Lindbergh is one of the holders of the medal, one of the highest awards an aviator can receive.

HARVARD PROFESSOR DIES

CAMBRIDGE (Mass.) Dec. 12. (AP) Prof. William R. Arnold, 57 years of age, of the department of Hebrew and oriental languages of Harvard University, died today.

OBLIGING DRIVER GETS IN WRONG

Angeleno in Alameda Finds Hollywood Custom Mere Jail Bait

ALAMEDA, Dec. 12. (Exclusive)—J. E. Gilman, 24 years of age, of Los Angeles, offered a lift to a young woman in this city today because it was raining, and landed in jail for several distressing hours while he explained he is not the "blond sheik" sought for annoying East Bay women and girls. Gilman convinced police of his identity and innocence, but concluded "simple Hollywood customs" are not appreciated in this region.

JAPANESE HEAR ABOUT BOMBING

(Continued from First Page)

nine in Dalainor and the twenty in Khailar. The Russians still hold the area.

Japanese, American, British, French and German consuls who planned to take train Friday for northwestern Manchuria to investigate the condition of their nationals, were informed by Chinese officials that their train will not be permitted to go west of the Khingan Mountains.

YOUNG MONGOLS SAID TO HAVE FORMED REPUBLIC

PEIPING, Dec. 12. (Exclusive)—Consular dispatches from Harbin confirm reports that the young Mongol party has established a Mongol republic in the Barga district of North Manchuria with Hailar as its capital. The Mongols are preparing a declaration of independence from China and the establishment of a government on soviet principles.

The significance of this movement lies in the fact that Barga contains an important section of the Chinese Eastern Railway including coal mines, chief source of fuel for the eastern line, and a link of the Trans-Siberian route.

The Mongols co-operated with the Russians during the recent drive, and the independence movement is understood to be receiving Moscow's support. The Mongols may demand a share in the control of the railway at the coming conference.

The Young Mongols have attempted several revolts against the Chinese during the last three years, which were forcibly checked, but the Manchurian authorities are reported to be helpless to move against the revolt at the present time.

GROUP TO PLAN BUSINESS AIDS

(Continued from First Page)

necessary to choose from a wealth of proven leadership, ability and character. In enlisting the service of the members the chairman of the conference, with his associates, has been guided by many considerations.

Geographical distribution has been taken into account but greater weight has been given to breadth of experience. Many of those selected have had this experience in various fields of business and in the direction of different types of industry. "Necessarily, in making up a small committee it was impossible to include many outstanding men of tried experience and judgment or to include representatives of every line of business many of which are of great importance."

Meanwhile Secretary Lamont said a preliminary survey revealed prompt and efficient mobilization of effort to expedite President Hoover's appeal for co-operation of governors and other public officials to strengthen the stability of business.

The daily average of building permits in thirty-seven States, the Secretary said, totaled $21,722,000 during the first week of December, an increase of more than $4,000,000 above the corresponding week of 1928.

The new division of public construction in the Department of Commerce at the request of President Hoover is helping to co-ordinate efforts of the Federal government and of State and local governments to better business and employment conditions by speeding up constructions.

The Secretary said State Governors have assumed responsibility for carrying out the idea in their own States and for encouraging similar efforts by county and municipal officials.

SHOUP FORECASTS STABILIZED BUSINESS

SAN FRANCISCO, Dec. 12. (AP)—Paul Shoup, president of the Southern Pacific Company, tonight issued to the press a statement forecasting stable business for western railroads during 1930.

"I feel that as far as the coming year is concerned that we have no reason to be downcast," he said. "The railroads on the Coast and southwest never have entertained any other thought than going ahead. They are all committed to meet the growing needs of this country.

"They will spend necessary money and effort during the coming year to that end, just as if there had been no financial problem interjected through the stock exchange difficulty."

President Shoup reviewed the plans of his company for improvements, referring to the various points explained at the recent convention of transportation experts here, when he said the company will put $50,000,000 into its lines besides ordinary expenses running near $250,000,000 in 1930.

BERLIN CABINET AGAIN ASSAILED

Schacht Says He Will Not Indorse Credit

Germany Seeking Large Loan from Dillon, Read

Mueller Demands Confidence Vote on Financing

BERLIN, Dec. 12. (AP)—Hjalmar Schacht, president of the Reichsbank and chief reparations delegate of Germany to the Paris conference, moved into the political spotlight again tonight. He announced that he would not indorse credit for 400,000,000 marks which the government is seeking from Dillon, Read & Co., of New York, unless the present revenues of the nation are increased by another 500,000,000 marks.

It was stated in parliamentary circles that the American bankers had agreed to furnish the desired credit only if it bore the countersignature of Dr. Schacht. The loan would be used to cover the most pressing items on the treasury deficit of 1,700,000,000 marks. (At current rates of exchange the German government deficit equals about $388,000,000 and the loan sought in America would amount to approximately $96,000,000.)

FOLLOWS ULTIMATUM

The pronouncement by Dr. Schact came hard on the heels of a statement today in the Reichstag in which Hermann Mueller, Chancellor, stated flatly that unless the national legislature gave a vote of confidence on the program of Finance Minister Hilferding, the Cabinet would resign.

He answered the recent "back to the Young plan," broadside of Dr. Schacht by defending the government's course and saying that no fundamental financial reform could be undertaken until after the Young plan has gone into effect.

CONFIDENCE EXPECTED

At the same time party leaders were privately confronted with the ultimatum that either they must support the government or face new elections. The Chancellor let the leaders know that in the event of a nonconfidence vote the government did not intend to resign, but instead had the authorization of President Von Hindenburg for dissolution.

Although the government's program suits no party, it is considered as doubtful whether any would wish to take the responsibility for new elections. Consequently the government expects to win a confidence vote.

Russians Ban Holiday Trees

RIGA, Dec. 12. (Exclusive)—The sale of Christmas trees, which was forbidden last year in certain Russian cities, now is prohibited throughout Russia. A new decree threatens imprisonment to anybody caught cutting, transporting or selling fir trees during the Christmas holidays.

In Moscow sixty special performances are planned to attract the workers from the churches, and the Communists propose to supplant Christmas with a winter sports carnival featuring skating and ski races.

EVERY MORNING IN THE YEAR **Los Angeles Times** DAILY FOUNDED Dec. 4, 1881

The Times Building, First and Broadway. Phone MAdison 2345.

90c per month DELIVERED BY CARRIER Single Copies, Daily 5 Cents Sundays, 10 Cents

By mail to Postal Zones 1 to 4, inclusive, including California, Arizona, Nevada, Utah, yearly $12.00, monthly $1.05; in Zone 5, including Colorado, Idaho, Montana, New Mexico, Oregon, Washington, yearly $15.00, monthly $1.30; in Zones 6, 7 and 8, balance of States, Canada and Mexico, yearly $15.00, monthly $1.30. POSTAGE PREPAID. Entered as second-class matter Dec. 4, 1881, at the Postoffice at Los Angeles, Cal., under the Act of March 3, 1879.

FRIDAY MORNING, DECEMBER 13, 1929. VOL. XLIX. NO. 10

Can Now Work the Entire Day Without Tiring

"I've lived in Los Angeles all my life and know lots of people, and I certainly wouldn't want to mislead my friends by indorsing something I didn't know much about. But I know what I'm recommending when

CHARLES A. BERTRAND

I tell them about this new Sargon medicine, because I took six bottles myself, and it made a new man out of me.

"During the past six years I spent about all the money I made trying to get rid of stomach trouble. It never was any pleasure for me to eat, I'd always get so bloated afterwards, and sometimes gas would press up around my heart and make me so weak and dizzy I'd almost keel over. My liver got affected, and I'd have headaches and be bilious and constipated for days at a stretch. I had to lose a lot of time from my business and when I did stay on the job it would absolutely wear me out before I got through the day.

"It sure was wonderful the way Sargon put me back on my feet—that's the greatest medicine I ever took in my life! My stomach has never been in better condition and I eat anything I want now without a sign of gas or indigestion afterwards. Those weak, dizzy spells haven't come back on me, either, and that alone is worth a thousand dollars. I've picked up eight pounds and have plenty of strength and endurance to stay on the job all day without tiring.

"Those Sargon Soft Mass Pills, that go with the liquid, helped me a lot, too, by getting rid of constipation and biliousness. They got my liver acting right and I haven't had a sign of headache since I started the treatment.

"I think so much of Sargon that I bought some today to send to some friends of mine. I know if I get them started on it, they'll find out what a great medicine it is and complete the treatment themselves."

The above straightforward statement was made recently by Charles A. Bertrand, head of a Los Angeles trucking firm, who lives at 245 W. 63rd St., and is a well known member of the Masons.

Sargon may be obtained at all Owl Drug Stores.—[Advertisement.

Gifts of Framed Pictures (Prints, Wood Blocks and Original Etchings)

We promise you a real treat in viewing our collection of Framed Pictures . . . As Gifts, you will find them difficult to excel . . . You may select from colors or black-and-white—in a variety of subjects . . . You will enjoy our old Japanese Prints . . .

—also FRAMES of LEATHER and FRENCH BRONZE for PHOTOS

OPEN 'TIL 6 O'CLOCK UNTIL CHRISTMAS

A. E. Little Company
STATIONERS ART DEALERS ENGRAVERS
619 WEST SEVENTH STREET

INSTANT relief for colds

With the first deep breath of Vapex, you can feel your head clearing . . . your nose opening up . . . your cold vanishing. . . .

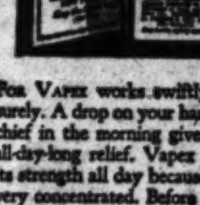

FOR VAPEX works swiftly and surely. A drop on your handkerchief in the morning gives you all-day-long relief. Vapex keeps its strength all day because it is very concentrated. Before going to bed, put a drop at each end of your pillow. Then you go to sleep easily, and while you sleep, Vapex fights your cold. . . . Vapex is sold in all drug stores. Never accept a cheaper substitute. Insist on V-A-P-E-X in the trim, white box with the green triangle. The $1 bottle contains fifty applications—an average of only 2c an application. . . . Distributed in the United States by E. Fougera & Company, Incorporated, New York City.

A drop on your handkerchief
*VAPEX
Breathe your cold away
*Reg. U. S. Pat. Off.

Sure Relief
"MAKES YOU FEEL BETTER"
BELL-ANS FOR INDIGESTION
6 BELL-ANS Hot water Sure Relief
BELL-ANS FOR INDIGESTION
25¢ and 75¢ Pkg's. Sold Everywhere

TIRES! PRICES!
Stock up NOW! Be Prepared for Rain!
Don't confuse this store with others—remember,

Cords		Balloons			
30x3½	$1.85	28x4.75	$2.40	31x5.00	[illegible]
30x3½ os.	1.95	28x5.25	2.90	31x5.25	2.80
31x4	2.75	29x5.00	2.90	31x6.00	3.10
32x4	2.75	30x4.50	2.40	32x5.77	2.40
33x4	3.00	29x4.75	2.70	32x6.00	3.30
34x4	3.00	29x4.95	2.70	32x6.20	3.45
32x4½	3.65	30x5.00	2.80	33x6.00	3.45
33x4½	3.65	30x4.75	2.40	33x5.77	3.45
30x5	5.50	30x4.95	2.80	33x6.20	3.40
33x5	4.75	30x5.77	2.80	33x6.75	4.75
34x5	5.75	30x6.00	3.10	29x5.50	3.00
35x5	5.75			27x4.40	2.40
				29x4.40	1.95

Mail Orders Filled Promptly. Open 6 A.M. to 6:30 P.M. Daily—

PACIFIC TIRE & VULCANIZING CO.
135 W. Jefferson St., Los Angeles. Ph.

ANNOUNCING..
improved direct service to better facilitate your travel requirements between
LOS ANGELES
MONTEREY
OAKLAND
FRESNO
BAKERSFIELD
SAN FRANCISCO
SAN DIEGO
*AGUA CALIENTE
ALBUQUERQUE
KANSAS CITY
ST. LOUIS
INDIANAPOLIS
COLUMBUS
NEW YORK
. . . . and intermediate points enroute
*with arrival and in the grandstand before the first race.

. . . DAILY . . .
NORTH BOUND

Route No.
10—Lv. Los Angeles— 1:15 P.M. Lv. Monterey—— [illegible]
Ar. Alameda Airp't 4:40 P.M.
14—Lv. Los Angeles—10:00 A.M. Lv. Bakersfield—— [illegible]
Lv. Fresno——12:00 M. Ar. Alameda Airport [illegible]
12—Lv. Los Angeles— 4:30 P.M. Ar. Oakland Airport [illegible]

EAST BOUND
[Transcontinental]

9:30 A.M. P.T.——Lv.—Grand Central Air Term'l, L.A.
5:40 P.M. M.T.——Ar.——Albuquerque
6:45 P.M. M.T.——Lv.——Albuquerque
8:35 P.M. M.T.——Ar.—Clovis, N. M.—T.A.T.—[illegible]
11:35 P.M. C.T.——Lv.—Clovis, N. M.—Santa Fe R.R.
8:10 A.M. C.T.——Ar.——Waynoka, Okl.
8:55 A.M. C.T.——Lv.——Waynoka, Okl.
11:43 A.M. C.T.——Ar.——Kansas City
11:58 A.M. C.T.——Lv.——Kansas City
2:00 P.M. C.T.——Ar.——St. Louis
2:15 P.M. C.T.——Lv.——St. Louis
4:22 P.M. C.T.——Ar.——Indianapolis
4:37 P.M. C.T.——Lv.——Indianapolis
7:13 P.M. E.T.——Ar.——Columbus, O.
7:46 P.M. E.T.——Lv.——Columbus, O.—Penna. R.R.
9:50 A.M. E.T.——Ar.——New York City

SOUTH BOUND

Route No.
4—Lv. Los Angeles... 9:00 A.M. Ar. San Diego—— [illegible]
Lv. San Diego——10:25 A.M. Ar. Agua Caliente—[illegible]
6—Lv. Los Angeles—12:15 P.M. Ar. Agua Caliente— [illegible]
8—Lv. Los Angeles— 3:30 P.M. Ar. San Diego—— [illegible]
Lv. San Diego—— 4:45 P.M. Ar. Agua Caliente— [illegible]

Offering De Luxe Service Unexcelled Aboard Ford Tri-motor All-metal Ships

T. A. T. - MADDUX AIR LINES
636 So. Olive St., Los Angeles TR [illegible]
6407 Hollywood Blvd. HOllywood [illegible]
2373 N. Holliston, Pasadena Sterling [illegible]
Grand Central Air Terminal - - Glendale

A MILNOR CHRISTMAS VALUE

Scores of other interesting boudoir and Floor Lamps, too.

OUR GREATEST LAMP Value!
$17.50

This beautiful [illegible] a dainty [illegible] which is copied from [illegible] World Porcelain, with a [illegible] tailored shade of [illegible]
Mounted on [illegible] with Grecian [illegible] gold finish. [illegible] high. Truly an [illegible] value for Christmas [illegible] be had in green, [illegible]

OPEN EVENINGS

On Wilshire at Ardmore
Also 6562 Hollywood Blvd.

MILNOR Inc. IMPORTERS

HEADQUARTERS IN THE BILTMORE
23 GIFT SHOPS

PRICES!
Be Prepared for Rain!
others—remember, 135 W. Jefferson
31x5.00 .. $2.60
31x5.25 .. 2.80
31x6.00 .. 3.10
32x5.77 .. 3.40
32x6.00 .. 3.30
32x6.20 .. 3.45
33x6.00 .. 3.45
33x5.77 .. 3.45
33x6.29 .. 3.40
33x6.75 .. 4.70
29x5.50 .. 3.40
27x4.40 .. 2.40
29x4.40 .. 1.85
Note These Low Prices One Week Only.
& VULCANIZING CO.
Angeles. Ph. HUmbolt

UNCING..
ervice to better facilitate
rements between:
ANGELES
TEREY
LAND
NO
ERSFIELD
FRANCISCO
DIEGO
A CALIENTE
UQUERQUE
SAS CITY
OUIS
ANAPOLIS
UMBUS
YORK
ediate points enroute
the grandstand before the
DAILY...
TH BOUND
P.M. Lv. Monterey 3:45 P.M.
A.M. Lv. Bakersfield 11:00 A.M.
M. Ar. Alameda Airport 1:20 P.M.
P.M. Ar. Oakland Airport 7:45 P.M.
ST BOUND
(Transcontinental)
Lv. Grand Central Air Term'l, L.A.
Ar. Albuquerque
Lv. Albuquerque
Ar. Clovis, N. M.—T.A.T.—Madden
Lv. Clovis, N. M.—Santa Fe R. R.
Ar. Waynoka, Okla.
Lv. Waynoka, Okla.
Ar. Kansas City
Lv. Kansas City
Ar. St. Louis
Lv. St. Louis
Ar. Indianapolis
Lv. Indianapolis
Ar. Columbus, O.
Lv. Columbus, O.—Penna. R. R.
Ar. New York City
UTH BOUND
A.M. Ar. San Diego 10:15 A.M.
A.M. Ar. Agua Caliente 10:45 A.M.
P.M. Ar. Agua Caliente 1:30 P.M.
P.M. Ar. San Diego 4:00 P.M.
P.M. Ar. Agua Caliente 5:00 P.M.
ce Service Unexcelled
i-motor All-metal Ships
DDUX AIR LINES
Los Angeles TR 0317
Blvd. HOllywood 7123
, Pasadena Sterling 8834
Air Terminal - - Glendale

ILNOR
MAS VALUE

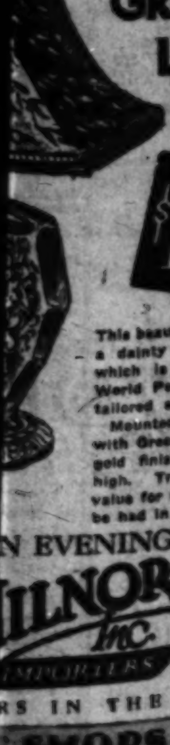

OUR GREATEST LAMP *Value!*
$17.50
This beautiful creation ... a dainty base, the pottery of which is copied from an Old World Porcelain, with a ... tailored shade of brocade ... Mounted on cast metal base with Grecian urn finish—both in gold finish. Stands 23 inches high. Truly an outstanding value for Christmas giving. Can be had in green, rose or gold.
N EVENINGS
ILNOR Inc.
IMPORTERS
RS IN THE BILTMORE
A small deposit will reserve your purchase until Christmas.
SHOPS NOW!

four distinctive
formal bags
any one of which would make a perfect gift for the woman of discerning taste.
the bag at the top; ... simulated seed pearls, beauvias embroidery, baguette 10.00
the second bag ... an exquisite old brocade, ornament of crystal and marcasite 17.50
the soft beauty of seed pearls and beauvias embroidery combine exquisitely in the third bag, an envelope 25.00
the fourth bag ... of heavy faille silk and beauvias embroidery 17.50
MYER SIEGEL & Co.
733 south flower
los angeles
440 east colorado
pasadena
... our patrons : : four auto parks in our block

"Have you sent all your Christmas packages?"

"Certainly, Lyon Storage packs, wraps and sends my Christmas packages each year. It saves me no end of work."
LYON
VAN AND STORAGE CO.
Moving · Packing · Storing · Shipping
LET LYON GUARD YOUR GOODS

A HOME TO SUIT YOU
... right number of rooms, near schools ... level ground or hillside. You'll find it advertised in
TIMES WANT ADS

SECRET NAME ENTERS KILLING

Mysterious Professor Now Sought for Questioning

Letter Indicates Friendship With Slain Teacher

Inquiry Renewed on Other Recent Correspondents

ROCKFORD (Ill.) Dec. 12. (Exclusive)—A mysterious "Prof. Hugo," formerly a German instructor at the University of Wisconsin, was an object of inquiry today in the investigation into the murder of Miss Cordelia Gummersheimer, high school teacher here.

The professor, who is said to be teaching now at a Texas college, was one of the numerous correspondents with the slain teacher whose letters were found in the apartment where she was beaten to death last Sunday with an iron pipe.

LETTER IN GERMAN

The professor's letter was written in German to the teacher, who was equally conversant with German, English, French and Spanish. It was translated by State's Attorney Knight, who said the missive was friendly in tone and indicated that the two had met at the University of Wisconsin summer school at Madison, Wis.

Prosecutor Knight said an effort is being made to communicate with the professor to obtain any possible clew to the slaying. Pending further developments he refused to divulge the man's full name.

More than twenty high school teachers and students were summoned to appear before the State's Attorney today and tell what they knew of the dead teacher's life. The authorities persist in the belief that the secret of the murder will come from one of Miss Gummersheimer's day or night classes in languages.

CORRESPONDENTS TRACED

Pending a New York investigation of the teacher's friendship with Roy Hirbner, radio operator, who was known to have been in Rockford two weeks before the slaying, the investigators renewed their inquiry into two other correspondents, Ralph B. Howe, wealthy seed company official of Chicago, and Glenn Wiseman, also a well-to-do canner of Tarpon Springs, Fla.

An examination of canceled checks in the slain woman's apartment was said to have shown that she invested $1000 in Wiseman's business. Howe was reported to have left Chicago Saturday night for Florida.

Still another man who wrote to Miss Gummersheimer in a manner indicating he was a close friend, was reported to be a resident of a city in South Carolina. Wires were sent to that vicinity asking a check-up on the man's whereabouts.

The school-teacher was buried at her home in Belleville, Ill., this afternoon.

Pardon Board to Discuss Mooney

SACRAMENTO, Dec. 12. (Exclusive)—Announcement was made here today that the State advisory pardon board will meet in San Francisco next Monday to determine a method of procedure in its consideration of the pardon application of Thomas J. Mooney, serving a life sentence in San Quentin prison for participation in the San Francisco preparedness day bomb disaster.

This will be the first session of the board since Gov. Young transferred the Mooney case to that body after he had devoted personally months of study to the pardon application.

The members of the board are Lieut.-Gov. H. L. Carnahan, James A. Johnston, director of penology; Atty.-Gen. Webb and Wardens Court Smith and James Holohan of Folsom and San Quentin prisons.

HER SLAYER'S TRAIL TANGLED IN CLEWS

(A. P. photo)
Miss Cordelia Gummersheimer

OAKLAND PIONEER'S WILL FILED

Mrs. Dargie Leaves Estate in Excess of $1,000,000; Sister and Friends Share

OAKLAND, Dec. 12. (AP)—The will of Mrs. Herminia Peralta Dargie, disposing of an estate in excess of $1,000,000, was filed for "safe keeping" today in the Alameda County Superior Court. Mrs. Dargie, member of the famous Peralta family of early Spanish dons, and widow of William E. Dargie, former publisher of the Oakland Tribune, died in San Francisco Sunday at the age of 72.

In the document, which is holographic and dated September 13, 1928, Mrs. Dargie leaves her sister, Mrs. Josefa Peralta Wilson of Oakland, $150,000 to be paid in two yearly installments, and $1000 a month from the estate for life. Capt. Antonio Rodriquez Martin of Spain, "a trusted friend," is left $250,000 outright and named one of the executors.

Alexander Doig, Ponchita Diblee Summers, Leonore F. Trippler and other "trusted friends and employees," are left sums ranging from $50,000 to $1000. Doig, Capt. Martin and William T. Summers are named executors, while Jefferson Chandler of Los Angeles is named attorney for the estate.

EXAMINER OPPOSES YREKA RAIL PROJECT

WASHINGTON, Dec. 12. (AP)—An application of the Yreka Railroad to extend its line in Siskiyou county, California, and issue $650,000 of capital stock would be denied under recommendations made to the Interstate Commerce Commission today by Examiner Louis G. Gorman.

HOUSE AND SENATE AGREE ON VACATION

WASHINGTON, Dec. 12. (AP)—The House today followed the lead of the Senate in passing a resolution providing a holiday recess from the 21st inst. to January 6.

AUBURN RIOT TIP IGNORED

Plans for Break Declared Known Three Days

Iron Hand to Rule Convicts, Acting Warden Says

Death of Nine Blamed on Welfare League

AUBURN (N. Y.) Dec. 12. (Exclusive)—A "fink," as convicts call a stool pigeon, in their ranks, tipped Auburn prison officials that a riot was hatched and ready to break at least three days before yesterday's bloody riot, fatal to nine.

This was learned from inside the silent, sullen prison today at about the same time Acting Warden George A. Sullivan, a stern contrast to the rescued Warden Edgar S. Jennings, was saying belligerently:

"The prison system was too lenient and I am going to rule with an iron hand. Principal Keeper George A. Durnford was murdered by the Mutual Welfare League out and out. Prisoners have had entirely too much coddling."

TIP IGNORED

With this grim statement, making it clear that convicts throughout the State can expect rougher treatment as the result of the bloodiest prison revolt in this State's history, came the revelation regarding the tip, which, apparently, was ignored.

The tip first traveled through the prison's underground channels to the ears of Tony Barilla, a trusty and the members of the prison's Mutual Welfare League, three weeks ago. Barilla heard that the fifteen desperadoes in solitary since the prison break of last July, had concocted a plot to kidnap the State Parole Board when it met in Auburn early in December. Barilla communicated this tip from the cell blocks to the prison officers.

This attempt never came off. Last Sunday Barilla, who seems to have been chief spy for the prison officials, told them that Henry Sullivan and the other bad men in solitary had formulated a plan to kidnap the warden. Apparently somebody thought this tip too absurd for consideration, although Warden Jennings, a former brigadier-general, was handcuffed and at the mercy of his convicts only three days later.

QUICK PUNISHMENT PLANNED

As a tense grim silence replaced the bark of revolvers and the crackling of rifle fire at Auburn today, a check-up revealed six guns taken from guards during the ferocious, deadly attack of yesterday still are missing. As a result, every one of the 1557 surviving prisoners was in solitary confinement, being fed in his cell.

"Do you intend to send all of the surviving convicts who took part in the attack to the electric chair?" Commissioner of Corrections Raymond F. C. Kieb was asked.

"Yes, and quickly," he said.

Asked if Sullivan's appointed as acting warden means that Jennings will be supplanted, Dr. Kieb said:

"Nothing will be decided until after our investigation is completed. Of course, Jennings was warden and he still is warden, but he must face this situation."

Sullivan, rated a much stricter disciplinarian than Jennings, kept 100 State troopers armed with rifles and tear bombs at vantage points in the prison walls throughout the day. There was no sign of disorder.

EX-POLICE CHIEF DIES

All guards, convicts and spectators in Auburn Hospital as a result of the pitched battle that raged for hours inside the prison walls are expected to live.

But one pathetic aftermath added a tenth man to the death toll today. He was 71-year-old Edward Holmes, who retired as Auburn Chief of Police last summer.

Holmes was an old friend of Principal Keeper Durnford. When he learned convicts had murdered Durnford in the revolt, he strapped on his old police revolver, trudged to the prison and took his place with the guardsmen and State troopers. He fired several shots. Late Wednesday night he returned home, his feet partly frozen. He was excited, and before he went to bed a stroke of heart disease killed him.

One change in the list of dead is reported. Luke Vonnell, convict reported killed, was found alive. The dead convict mistaken for him was identified as Julius Stefanek.

WORK DECLARED BEST CURE FOR CONVICTS

WASHINGTON, Dec. 12. (AP)—Constructive prison reform methods were advocated tonight by Sanford Bates, superintendent of Federal prisons, as a means of protecting the public.

In a radio address prepared before the outbreak at the Auburn prison in New York yesterday, in which nine were killed, Bates said public interest requires that prisons attempt to improve those men incarcerated. This can be accomplished, he said, "not by coddling, not by favoritism, not by an early release, not by senseless cruelty," but by removing physical handicaps, teaching a trade to eliminate pressure to commit crime, education and by release on parole under supervision.

Bates said that the best solution of disciplinary problems is to keep the prisoners at work. It reduces the cost of maintaining the prison, he said, and makes the problem of rehabilitation easier.

In the Atlanta Federal penitentiary, he continued, only 800 inmates out of 3400 were provided with work in the badly overcrowded institution originally constructed to accommodate 1452 prisoners.

COLORADO PRISON EMPLOYEE DISCHARGED

DENVER, Dec. 12. (AP)—H. H. McCauley, cell-keeper at the Colorado State penitentiary, who was charged with having failed to report presence in the prison of a gun prior to the fatal riot of October 3, last, was discharged today by the State Civil Service Commission.

The discharge of McCauley followed consideration by the Civil Service Commission of charges developed by a special commission appointed by Gov. Adams to investigate the prison outbreak, in which thirteen men were killed.

M'CORMICK'S WIFE ON STAND

Tells of Mental Breakdown of Wealthy Husband

Self-Denials in Hopes of Aiding Him Recounted

Testifies She Changed Her Mind About Doctor

SANTA BARBARA, Dec. 12. (AP)—Mrs. Katherine McCormick related from the witness chair in Superior Court today her efforts over twenty-three years to bring her incompetent husband, Stanley McCormick, back to mental health, including denial to herself of even a view of him for twenty years of that period.

McCormick, a son of the late Cyrus H. McCormick of Chicago, harvester magnate, was adjudged incompetent in 1906, and later placed in custody of a personal board of care, which at present is composed of Mrs. McCormick, Harold F. McCormick, a brother; Mrs. Anita McCormick Blaine, sister, and Cyrus H. McCormick, eldest son of the Harvester King. Cyrus, however, has not been a guardian. Mrs. McCormick charges, in the present court proceedings, that Harold and Anita, as coguardians, are dissipating his husband's $50,000,000 estate in the employment of Dr. Edward J. Kempf of New York, Stanley's $120,000-per-year personal physician. She seeks the ousting of the coguardians and the dismissal of Dr. Kempf, whose ministrations she contends are ineffectual.

TELLS OF BREAKDOWN

The witness told of her husband's breakdown, soon after she herself had been graduated from the Massachusetts Institute of Technology, and related that, at the suggestion of physicians, she had not attempted to see Stanley again for twenty years, fearing that a visit would excite him unduly. She preceded Stanley and his physician, at that time Dr. Adolph Myer of Chicago, to Riven Rock, the McCormick estate at Montecito, near here, in 1908, and prepared the estate for Stanley's occupancy, but did not see him when he arrived. She testified she had visited Santa Barbara several times each year for twenty years, in order to give what aid she could in the fight against his mental illness. Each year she arranged Christmas decorations and gifts at the estate, but always without Stanley's knowledge of her presence.

SHE UNDERGOES TESTS

Dr. Myer, the witness said, became her husband's first physician because he had treated Virginia McCormick, one of Stanley's sisters, who has been a mental invalid for thirty years.

She testified that she had, after conferences with specialists, submitted herself to various physical and mental tests in an effort to determine what might be best for Stanley.

Mrs. McCormick now is opposed to prolongation of psychoanalytical methods, which she once favored but since 1928 has concluded are not efficacious in treatment of her husband, and desires that further endocrin tests be made.

Her testimony was not completed when court recessed until tomorrow.

PARMELEE ·· DOHRMANN
FLOWER AT EIGHTH
GIFTS

TELECHRON ELECTRIC GIFT CLOCKS
Christmas gifts so new that many are being shown for the first time this year. Telechron electric clocks require no winding, regulating or oiling. Here you will find displayed many styles ranging from stately grandfather clocks to colorful kitchen clocks. The boudoir clock with night light as shown is priced $23.00. First Floor.
Parmelee-Dohrmann Co.
741 South Flower, Los Angeles

LOGAN
THE HATTER
"ANY DAY"
A Loganized
KNAPP-FELT
$7
"Any Day" pictured above, snap brim lightweight Knapp-Felt (not a crusher) costs only seven, but looks like ten. Best colors, of course, including Pearl Gray and Brazil Brown.
LOGANIZED HATS $5 to $40
Let Him Select His Own Gift—Give Him a LOGAN HAT ORDER
Can Be Charged to Your Account
LOGAN The Hatter
EDWARD L. PAUPEL, President
628 South BROADWAY
"Head" quarters for Fine Headwear

JOE KORBER
PICTURE FRAMER
624 WEST EIGHTH STREET
LARGE COLLECTION OF
OLD GODEY AND LA MODE PRINTS

ARE YOU PLANNING TO BUILD?
Times Want Ads will help you find a suitable site

THE UNDER-GRAD SHOP

IN THE SPIRIT OF CHRISTMAS

A word to Mother about *Pajamas...Robes*

Perhaps that son of yours may not happen to think of it, he's very busy...school...sports...radio...aviation...so, we'll whisper that if he should find a snappy, colorful *ROBE* under the tree Christmas morning, or *PAJAMAS* in bright and cheery patterns, you'll catch a happy grin on his face.

PAJAMAS... stripes, zig-zags, and modernistic designs in rainbow variety. Beautiful broadcloth, tailored by Kaynee. Coat or middy style. Sizes 10 to 18 $2.00
ROBES... in such colorful Stripes, in three-shade combinations, and varied widths. Botany flannel; mannish shawl collar. Sizes 10 to 18 . $12.50
Kaynee Shirts $1.50
Neckwear, silk lined . $1.00
HARRIS & FRANK
ON HILL STREET—between 6th and 7th
VISIT THE BOY SCOUTS TRADING POST

JAPAN'S NAVAL AIMS OUTLINED

Heads of London Mission Say Cut Favored

Retention of Submarine in Defense Advocated

Kellogg Pact Opens Era of Peace for World

SEATTLE, Dec. 12. (AP)—Outlining Japan's policy at the coming naval disarmament conference in London as a "minimum defense strength" standard, Reijiro Wakatsuki, head of the Japanese delegation to the conference, declared that his country proposed "no menace to anyone and we want no one to be a menace to our country," in an address at a luncheon tendered the delegation by the Japan Society and the Seattle Chamber of Commerce here today.

Admiral Takeshi Takarabe of the imperial Japanese navy briefly reviewed the cordial relations which have existed between the United States and Japan and expressed hope the the London conference will prove beneficial.

KELLOGG PACT PRAISED

Mr. Wakatsuki lauded the Kellogg pact, declaring that reduction rather than mere limitation of armament, is what should be the natural outcome of that agreement.

"There is no reason why by a reduction all around armaments should not be scaled down to a considerable extent," he said. "If the other participating powers come to such an agreement, Japan stands ready to reduce her naval strength to the extent which will be proportionately necessary."

The stand that Japan will not exceed the minimum needs of her national security meant, he said, that the nation will hold sufficient war-like strength to defend the country from outside attack.

DEFENSE CHIEF ISSUE

"We are not proposing to possess any equipment beyond that necessary for our defense in the adjacent water of Japan," Mr. Wakatsuki said. "The naval strength which Japan wishes to retain will always be gauged by that measure. The very fact that Japan is not demanding and will not demand numerical parity with the United States and the British navy is in itself sufficient proof that not an iota of the idea of attack has entered into the considerations of the Japanese navy."

In interviews preceding the luncheon address today, Mr. Wakatsuki had state, that Japan will urge retention of the submarine at the London conference because of its effectiveness as a defensive weapon.

ITALIAN ACCORD AFFIRMED

Duce's Agreement on Submarines Long Step Toward Success of Naval Conference

[Copyright, 1929, by the Chicago Tribune.]

LONDON, Dec. 12. (Exclusive)—The London Times today confirms the news which was published a fortnight ago that Italy has agreed to join America and Great Britain at the five-power conference in favor of the abolition of submarines, thus isolating the French, who are insistent that submarines are necessary to protect their Mediterranean communications and enable them to bring black troops to Europe.

This in conjunction with another story that Prime Minister MacDonald is planning to advocate in the opening speech the abolition of battleships, goes a long way toward assuring the success of the conference, as it is reported here that Japan is willing to agree to anything that suits America and Great Britain provided it receives a fair ratio in the final adjustment of tonnage.

Premier Benito Mussolini is reported to have decided that in the event of an ultimate struggle with France for control of North Africa, or even for a readjustment of the frontiers of France and Italy, it is well to risk something in order to secure the friendship of the two great maritime powers. Moreover, he has not the same problem as France, which is relying on its black man power in Africa to supplement the dwindling population of France in the event of another European war.

WOMAN ESCAPES LIFE AS HABITUAL CRIMINAL

SAN RAFAEL, Dec. 12. (Exclusive)—Mrs. Bertha A. Reid, serving six years in San Quentin prison for violating the State Poison Act at Los Angeles, was given an indeterminate sentence today by Superior Judge Butler after she pleaded guilty to one conviction on condition two others be dropped.

REBEL FORCES BEATEN BACK

Chinese Nationalists Win on Three Fronts

Move to Overthrow Chiang Successfully Checked

"Ironsides Division" Routed After Bloody Battle

SHANGHAI, Dec. 12. (AP)—China's Nationalist forces battled successfully on three major fronts today against rebel armies seeking the overthrow of President Chiang Kai-Shek and his government. With the stories of civil war were mingled reports of missing American missionaries, possibly victims of large scale banditry.

Having lost half their number in a vain attempt to capture Canton, the "Ironsides Division" rebels were reported retreating after three days of battle which killed or wounded thousands of both rebels and Nationalist government troops. The Kwangsi Province rebels, co-operating with the "Ironsides Division," also were repulsed. Nationalist troops took several thousand prisoners.

The Pukow mutineers, with numbers swelled to 30,000 or more, were reported checked at Chuchow, fifty miles north of their objective, Nanking, seat of the Nationalist government. Troops drawn from less affected areas of rebellion by the government were holding their line, and fighting which had lasted several days was subsiding.

The march of Tang Seng-Chi's rebel troops toward the Yangtze River at Hankow was said to be checked for the present in Honan Province. The fighting with Nationalist forces, however, was indecisive.

The fate of American missionaries at Kanchow is unknown. Since November 30, last, when they reported the Kiangsi Province city threatened by Communist armies, communication with them has been impossible. The missionaries sent a telegram on that date saying that cities about Kanchow had been captured by Reds, and that the situation was serious. The missionaries are attached to the Lazarus Catholic Mission of Kangchow, headquarters of which is at Germantown, Pa.

BITS OF NEWS FROM "TIMES" WANT ADS

Four and one-half acres of ten-year-old navel orange trees, including a crop now ready, can be purchased from owner for $1000 down and balance of $4000 on terms.

Private party will sell his recently repainted model 80 Pierce-Arrow roadster for $985.

Three-room unfurnished court bungalow, including tile bath and shower, is for rent for $25 per month.

TWO DEAD IN AIR CRASH

STRATFORD (Ont.) Dec. 12. (AP) Louis Ernest of Mt. Forest, Ont., and an unidentified pilot were killed in an airplane crash at Milverton this afternoon.

LAST TOMMIES QUIT GERMANY

Armistice Day Celebration Rivaled in Rhineland

Inhabitants Empty Many Foaming Steins

Former British Zone Placed Under French Command

WIESBADEN (Germany) Dec. 12. (AP)—Scenes reminiscent of the first Armistice Day celebration were enacted here tonight after the Union Jack had been hauled down from British headquarters and the last soldiers of Great Britain had evacuated the Rhineland.

The Inter-Allied Rhineland High Commission decreed that the zone evacuated would be placed under French command. The same regulation was adopted for those parts of the third Rhineland zone which were evacuated by the Belgians on November 30.

Residents of the city held their joy within bounds until after the troops were on their way, then they cut loose. Strangers meeting on the street clasped hands in congratulation, and the cafes were jammed with celebrators who toasted one another and the Fatherland.

The Union Jack came down from its staff over the Hotel Hohenzollern at 2 o'clock this afternoon. At the same hour another small British detachment was leaving Bingen-on-the-Rhine.

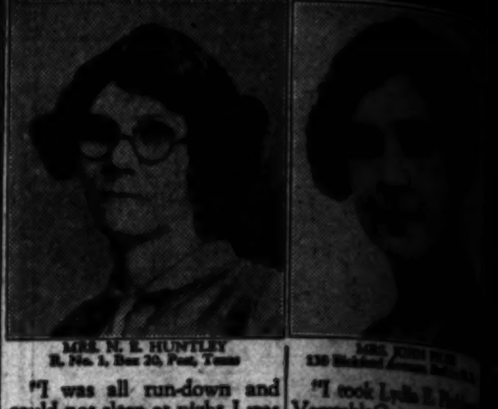

HELP FOR TIRED HOUSEW

MRS. N. E. HUNTLEY
R. No. 1, Box 20, Post, Texas

"I was all run-down and could not sleep at night I was so nervous. My sister took Lydia E. Pinkham's Vegetable Compound 30 years ago and it did wonders for her so I am taking it and I can't praise it too highly. I have a better appetite, can sleep at night and milk, churn, cook and work in my garden all day. I think it is the best medicine in the world for weak, nervous women."—Mrs. N. E. Huntley, R. No. 1, Box 20, Post, Texas.

"I took Lydia E. Pinkham's Vegetable Compound [illegible] ousness, [illegible] underweight [illegible] to general [illegible] nerves are [illegible] a good [illegible] well and strong [illegible] wife and do my [illegible] day. I am willing [illegible] letters I receive [illegible] asking about the Lydia E. Pinkham's Vegetable Compound."—Mrs. [illegible] Bickford Avenue, [illegible]

Lydia E. Pinkham's Vegetable Compound

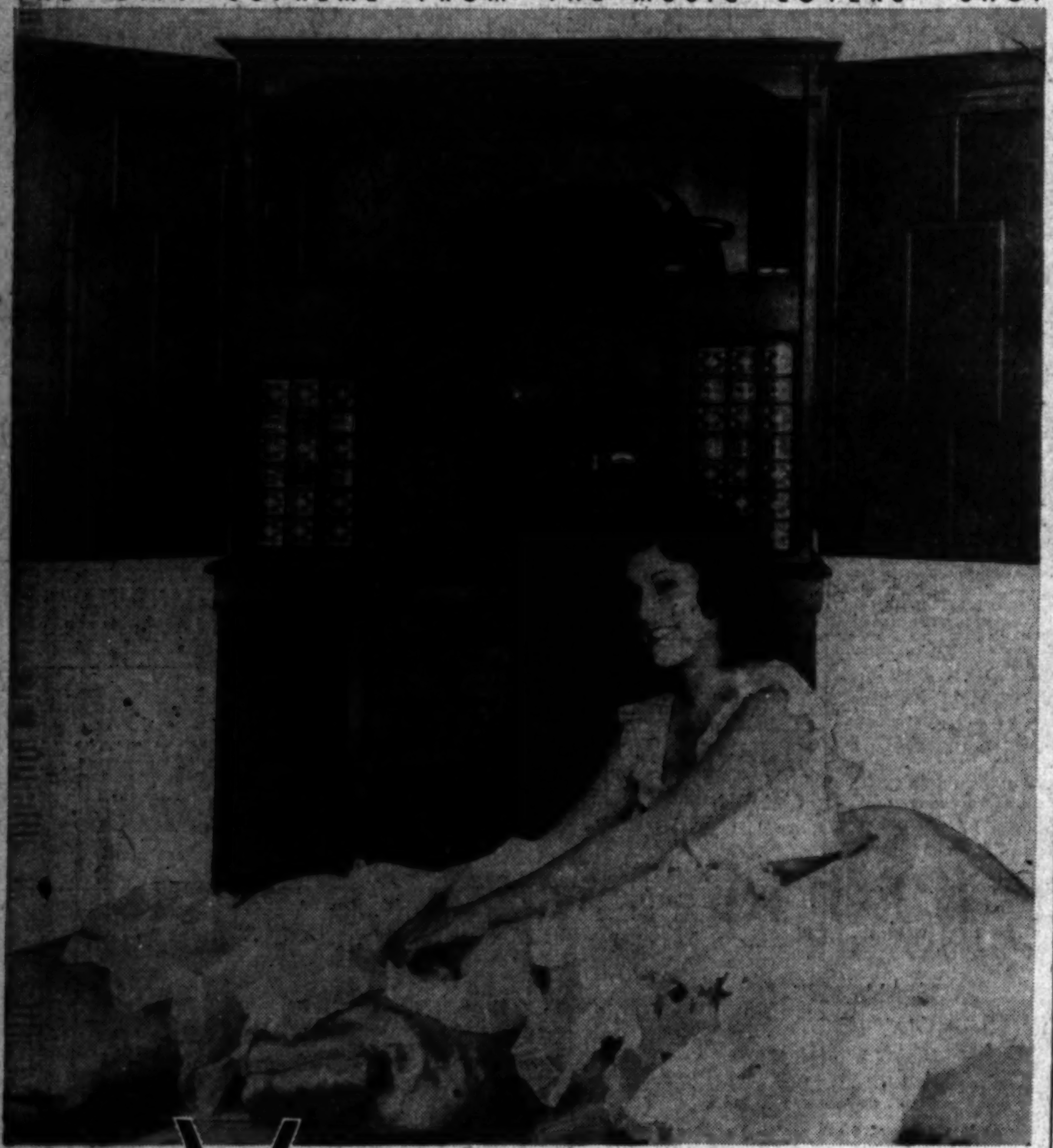

THE GIFT SUPREME FROM 'THE MUSIC LOVERS' SHOP

VICTOR'S MASTERPIECE

MORE than an hour's continuous music without changing a record is only one of the outstanding features of the Automatic Record Changing Victrola, combined with the incomparable Radiola Super-Heterodyne.

It possesses a perfectly balanced tone .... utmost selectivity and far reaching reception.

The incasement is a replica of a rare old English creation, done in antique oak. It is a fitting complement to the exquisite furnishings of the finest home.

THE PRICE IS $1350.00
AND YOU CAN PAY FOR IT OUT OF INCOME

A moderately priced Automatic Record Changing Victrola and New Victor Radio combined.
$695

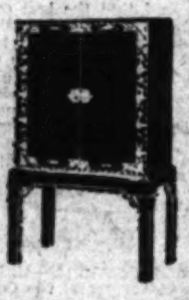

A rare Chippendale, hand finished in selected tulip wood, with hand painted design and Chinese Bronze Hardware.
$1750

RICHARDSON MUSIC COMPANY
730 WEST SEVENTH

THE GREATEST OF ALL RECORDS .... VICTOR MICRO-SYNCHRONOUS

The sensation of the Radio Age ... unmatched in trueness of tone ... unrivalled in selectivity ... unequalled in genuine Radio Quality ... the outstanding 10-Tube set ... also in combination with Victrola, from $178 up to $373

I. MAGNIN & CO.

Los Angeles Ambassador Hotel · Los Angeles Biltmore Hotel · Hollywood 6340 Hollywood Blvd. · Pasadena Maryland Hotel

The Distinctive Accessories in Our Four Shops Make Unusually Lovely Christmas Gifts ...

...and of Course, They're Wrapped in a Delightfully Festive Manner in Charming I. Magnin & Co. Christmas Gift Boxes

Noted for their fineness, I. Magnin & Co. accessories are unquestionably the distinctive thing to give, and we know that smart women have a definite preference for them! Exquisite little luxuries are the most appreciated type of remembrance... and here there are gifts for all tastes.

Clocked Hosiery
Sheer chiffon hosiery of the luxurious quality one wants for Christmas giving. New, subtle shades. Starting at 2.50

Appenzell Handkerchiefs
From Switzerland, the most exquisite linen handkerchiefs with handwork of utmost fineness. Starting at 4.00
Other imported handkerchiefs, starting at 50c

Rue de la Paix Pins
Gleaming rhinestones and baguettes in designs copied from French jewellers' precious creations. Starting at 7.50

Chic Evening Bags
Gleaming metallic brocades . . . seed pearls . . . rhinestones . . . embroidered silks . . . every fashionable type. Starting at . . 15.00

Fine Leather Bags
Of mocha suede, supple calfskin, genuine rep tile . . . the most distinguished examples . . . costume shades. Starting at . . 10.00

French Hand-Made Lingerie
The loveliest types, fashioned entirely by hand of pastel crepe de Chine, Chemise, Step-ins, Nightgowns, Starting at . . . 10.00

Lounging Pajamas
Of crepe in glorious tones . . . of sheer velvets . . . glowing satins . . . lames . . . the type smart hostesses wear. Starting at . . 25.00

Lovely Negligees
Quite as chic as our most exclusive gowns . . . fashioned of colorful crepes, lustrous satins . . . lames. Starting at 25.00

Semi-Precious Stone Jewelry
Reproductions of exquisite antique Italian pieces in mellow gold effects with various semi-precious stones. Bracelets, necklaces, earrings of heirloom worth. Starting at . . 45.00

I. Magnin & Co. Merchandise Orders for Any Amount Redeemable in Any of Our Eleven Shops

Until Christmas, for Our Patron's Convenience the I. Magnin & Co. Shops Remain Open Till 6 p. m.

FRIDAY MORNING

MEXICO'S NEW CHIEF FRIENDLY

Ortiz Rubio Expresses His Good Will to Nation

President-elect Speaks on Radio Chain Program

[illegible] Hopes for Continued American Prosperity

[illegible]

CELTIC HOPE ABANDONED

[illegible] (Ireland) Dec. 12.—All hope was abandoned today of refloating the liner Celtic which stranded on the rocks near [illegible] a year ago.

Home of Conven

Gifts fo

Make HER h
this smart

NO CASH
Payments Star

Write for our Christmas Catalog Sent Free

SLAVI
Open Eve
427 W. 7th

Merr
fo

Club

With soft deep spr
struction—'tis del
cleverly tailored t
ly sinking into it.
Frieze, Moquette
The Ottoman to n
glorious feeling—

Birch-S
737 SOUTH HILL

RED HOUSEWIVES

MRS. JOHN FILER
130 Bickford Avenue, Buffalo, N.Y.

"I took Lydia E. Pinkham's Vegetable Compound for nervousness, tired feelings, underweight and it helped me to general good health. My nerves are much better, I have a good appetite now and feel well and strong. I am a housewife and do my work every day. I am willing to answer any letters I receive from women asking about the Lydia E. Pinkham's Vegetable Compound."—Mrs. John Filer, 130 Bickford Avenue, Buffalo, N.Y.

Pinkham's
Compound

Pasadena
Maryland Hotel

in Our

ey're Wrapped in
stive Manner
I. Magnin
istmas
oxes

, I. Magnin & Co.
ably the distinc-
e know that smart
reference for them!
are the most ap-
emembrance...
are gifts
tes.

alfskin, genuine rep-
uished examples...
. . 10⁰⁰

Lingerie
ed entirely by hand
, Chemise, Step-ins,
. . . 10⁰⁰

. . of sheer velvets
es . . . the type smart
. . 25⁰⁰

exclusive gowns . .
es, lustrous satins . . .
. . . 25⁰⁰

us semi-
45⁰⁰

Our Patron's Con
in & Co. Shops
Till 6 p. m.

MEXICO'S NEW [illegible] FRIENDLY

[illegible] Rubio Expresses His [illegible] Will to Nation

[illegible] Speaks on [illegible] Chain Program

[illegible] Hopes for Continued [illegible] Prosperity

[illegible], Dec. 12. (AP)—President-elect [illegible] Rubio of Mexico [illegible] his first public [illegible] to the people of the [illegible] in a goodwill message over a nation-wide radio network of the Columbia Broadcasting [illegible].

"[illegible] it is indispensable for [illegible] of both countries to [illegible] more and more the ties [illegible] which unite us on a [illegible] of mutual respect," he said. "[illegible] with all my heart that the [illegible] of the United States continue [illegible] ascent because [illegible] of the United States [illegible] in the prosperity of [illegible] and the prosperity of [illegible] sooner or later the [illegible] of humanity."

The President-elect outlined the [illegible] which Mexico has been [illegible] for more than twenty years [illegible] the conditions of life for [illegible].

"[illegible] today is able to look at [illegible] of her work, con[illegible] the future," he said.

[illegible] SHIP ABANDONED

[illegible] (Ireland) Dec. [illegible] all hope [illegible] abandoned today of salvaging the liner Celtic [illegible] stranded on the rocks near [illegible] a year ago.

BEACH HERO WINS SCOUT GOLD MEDAL

[A. P. photo]
Robert Couch

DARIEN (Ct.) Dec. 12. (Exclusive)—Robert Couch, senior in the Darien High School, is the proud possessor of the highest award given by the Boy Scouts of America, the gold honor medal.

It was conferred on him in recognition of his heroism on one of the Los Angeles beaches when he was visiting the Pacific Coast last summer, when he rescued two men who had been caught in a heavy undertow.

EFFORTS URGED TO DELAY DEATH

Insurance Companies Told to Do Research

Joint Studies Might Prolong Life, Says Du Pont

New Policies Hailed as True Sign of Stability

NEW YORK, Dec. 12. (AP)—Joint research by American insurance companies to prolong the life of the average citizen was urged today by Irenee Du Pont, vice-chairman of the board of E. I. Du Pont De Nemours & Co., in an address at the twenty-third annual convention of life insurance presidents.

"It is my sincere belief," he said, "that research by life insurance companies, had it started twenty years ago, when the Du Pont company had already started research in its laboratories, would have resulted in the lengthening of life of the average citizen in the United States by at least two years."

COMPANIES HESITANT

Mr. Du Pont, who is a director of the Equitable Life Assurance Society of the United States, said that life insurance executives, because the business has been largely mutualized, have been hesitant to spend funds held in trust for research.

"It would be well," he continued, "for you to band yourselves together and undertake joint research. This would be much more effective than independent effort."

As an example of what results might be expected, he cited the record of the Du Pont company in reducing industrial fatalities in the explosives buusiness to one-sixth of what was considered a good record fifteen years ago.

"Today it is safer to work in a dynamite plant than it is to lay bricks," he said.

GROUP PLAN URGED

Group-insured annuities furnished by life insurance companies were recommended as a solution to the superannuated worker problem by Frederick H. Ecker, president of the Metropolitan Life Insurance Company. He said "paternalistic provisions" by the States "should be a last resort here in America."

John R. Hardin, president of the Mutual Benefit Life Insurance Company, Newark, N. J., said that despite the recent stock market crash, the American people will purchase $12,800,000,000 in new life insurance this year, setting a record for the seventh consecutive year.

"Even more striking," he said, "is the fact that this year's new purchases will be double the aggregate amount of insurance in force on all lives at the beginning of the century. May we not record this as a true index to this century's thrift progress?"

SCHOOL HEAD DIES OF AUTO INJURIES

SAN MATEO, Dec. 12. (AP)—Frank H. Boren, 42 years of age, superintendent of San Mateo Junior College and of San Mateo and Burlingame high schools, died today from injuries received in an automobile accident Tuesday.

CALIFORNIA GROUP LOAN APPROVED

Quarter Million Aid for Cotton Growers Passed by Farm Board

By a "Times" Staff Correspondent

WASHINGTON, Dec. 12. (Exclusive)—The Federal Farm Board today approved a loan of $250,000 to the California Cotton Growers' Association of Delano, Cal., supplementing loans from the Federal intermediate credit bank at Berkeley. The loan will enable the association to make advance to its grower-members to assist them in marketing their crops.

The board also increased from $500,000 to $1,000,000 its loan to the South Carolina Cotton Growers' Co-operative Association and boosted from $40,000 to $200,000 the loan made to the Midwert Grain Marketing Association, Lincoln, Neb.

FITTS TO TELL PROGRAM SOON

Prosecutor Mum for Present on Political Plans

SAN FRANCISCO, Dec. 12. (Exclusive)—Buron Fitts, District Attorney of Los Angeles county, whose name has been mentioned as a possible candidate for Governor next year, declared here today he has "no political announcement to make at the moment," but probably will make a definite statement "as to my political intentions for next year within a week or ten days."

Fitts's comment came after a conference with ex-Governor Richardson at the Palace Hotel. The former Governor, also considered a prospective candidate, made no comment other than to say:

"We had a very agreeable conference."

The natural result of the conference was the circulation of reports that one of the two will be a candidate for the gubernatorial nomination against Gov. Young.

A Peerless Gift
PERFUMES OF XMAS BY MAZELL
Lovely SWEET PEA — Super NARCISSE
"The World's Two Most Pobular Perfumes"

MAMAZEL
SWEET PEA

THINK OF IT!
Two bottles of Perfume and a box of Face Powder—a $5.00 value for just 98c and a regular $3.00 Genuine Parisian Pearl Necklace absolutely
FREE

THIS COUPON IS WORTH $4.02

Present this coupon and only 98c to our store TODAY and we will give you a regular $2.00 bottle of lovely Sweet Pea Perfume, also a $2.00 bottle of Super Narcisse Perfume and also a $1.00 box of Mazell finest of face Powder. All Genuine French products, and with each Purchase we will give you absolutely FREE a Genuine Parisian Pearl Necklace, a regular $3.00 value. This offer good only until Saturday night, Dec. 14th.

HOTEL ALEXANDRIA PHARMACY
5th and Spring St.
MAIL ORDERS PROMPTLY FILLED—ADD 12c.

HAS YOUR WIFE A CAR OF HER OWN?
You'll be surprised at the scores of good used cars available on easy terms. See— TIMES WANT ADS

Home of Convenient Credit
Gifts for All
Make HER happy with this smart ELGIN
[illegible] movement, fitted in a nickel chromium [illegible] case with [illegible] of engraving at each end. [illegible], yet inexpensive. Appropriate for the schoolgirl.
$25
NO CASH DOWN
Payments Start Jan. 1
Write for our Christmas Catalog Sent Free
Merchandise mailed anywhere for free inspection. Charges prepaid.
SLAVICK'S
Open Evenings
427 W. 7th St.

Merry Christmas for Dad

Ottoman to Match $16.75

Club Chair $59⁷⁵

With soft deep spring back and seat of excellent construction—'tis delightfully lazy, loungy. And how cleverly tailored to allow for leaning back and actually sinking into it. Your choice of beautiful tapestry, Frieze, Moquette or Jacquard coverings. The Ottoman to match gives one that grand and glorious feeling—a chance to stretch out and rest.

Birch-Smith Furniture Co.
737 South Hill Street (Near 8th)—Phone TRinity 4121

LADIES

IT'S THE SIMPLEST THING IN THE
WORLD TO SELECT A MAN'S GIFT

. . . granted that modern men are most particular, fastidious, exacting and style-insistent, there's still an amazingly easy way out. Simply confine your choosing to Mullen & Bluett stores where pleasing men is a happy year-'round rule

. . . for months, Mullen & Bluett stores have been picking, choosing, assembling just those items of gentlemen's attire that are free from the taint of the usual and expected

. . . gift sections fairly bulge with an array of wearables that is distinguished for extraordinary beauty and usefulness. You'll find assortments of cravats, shirts, hosiery, robes, leather novelties that are startling in their originality of design and conception. You'll find the finest collections of distinctive men's wear represented as importantly as the moderate grades

. . . you'll happily agree that it's the simplest thing in the world to choose for men in Mullen & Bluett stores

MULLEN & BLUETT
IN LOS ANGELES . . . . . BROADWAY AT SIXTH
IN HOLLYWOOD . . HOLLYWOOD BLVD AT VINE
IN PASADENA . . COLORADO NEAR MADISON
IN BEVERLY HILLS . . BEVERLY-WILSHIRE HOTEL

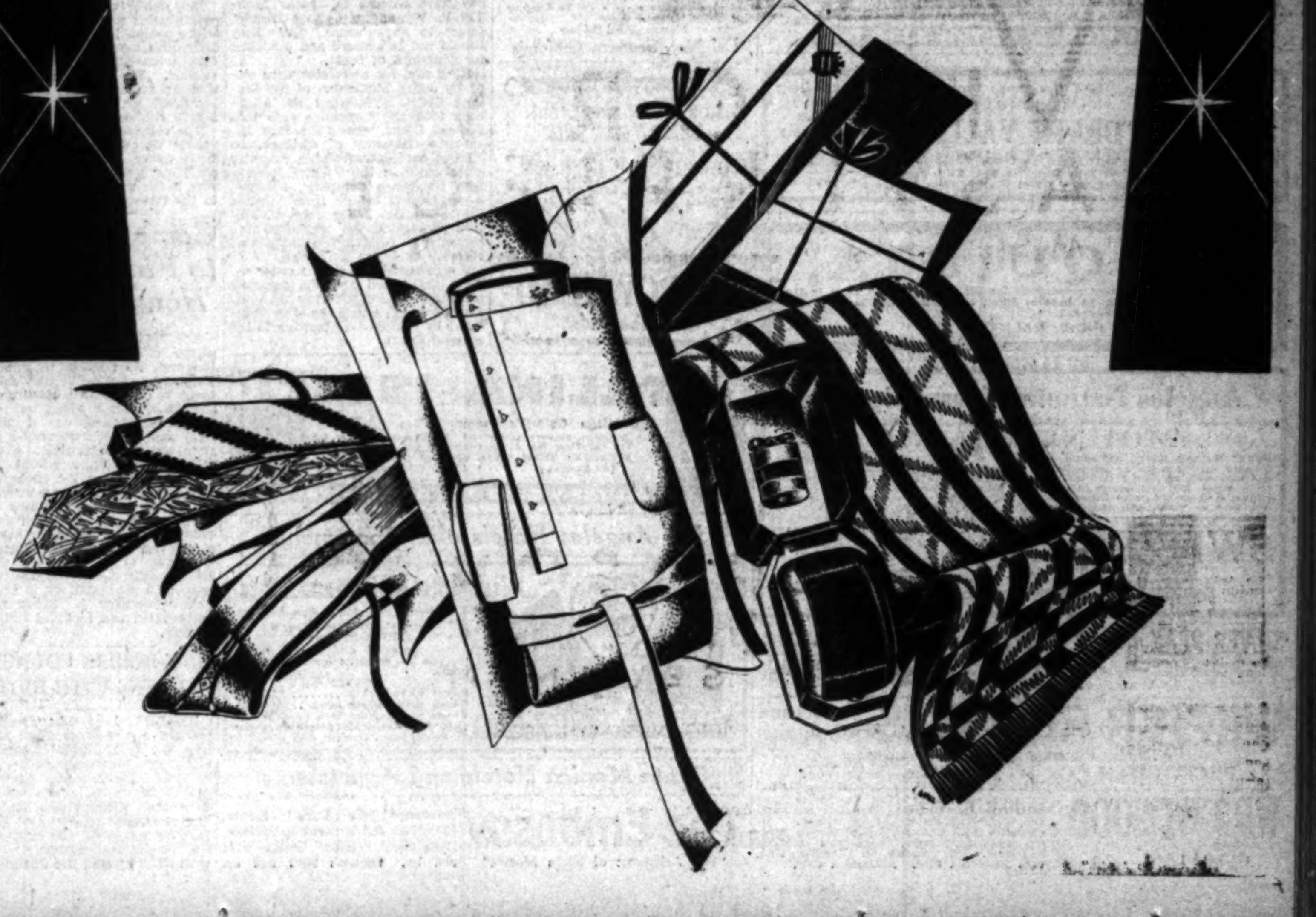

The Times Resort and Travel Bureaus

MAIN OFFICE—CORNER FIRST AND BROADWAY

are for the accommodation and benefit of persons seeking interesting routes of travel, desirable hotels and apartments, attractive eating places, or rest, recreation and recuperation at mountains, seashore or desert resorts and hotels. Particulars are furnished by competent attendants to the general public regarding rates and attractions of resorts, hotels and apartments, railroad and steamship lines, motor stage lines and travel by air. Descriptive circulars are kept on hand for inspection and distribution. THIS SERVICE IS ABSOLUTELY FREE, AND IS ALSO AVAILABLE BY MAIL OR PHONE.

(The Times has established connections in Paris, France, whereby a similar service is offered to our readers at 1 Rue Scribe, Paris.)

Make Your Resort and Hotel RESERVATIONS

FREE OF CHARGE AT THE

Times Resort and Travel Bureau, Times Bldg., Bdwy. at First St., or at The Times Branch Office Bureau, 621 So. Spring St.

Telephone MAdison 2345

ALSO GENERAL INFORMATION OF ALL KINDS IS GRATUITOUSLY FURNISHED TO INQUIRERS.

"Direct-U"

Have you had difficulty in finding some particular advertised product? Have you had to hunt from store to store to find something you have seen advertised? The Times has established a department called "Direct-U," which has on file selected data about thousands upon thousands of trade-named (advertised) products and stands ready to tell you just where you can find the thing you want.

The Times is glad to help its readers and advertisers through this service—so make free use of it—there is no charge, of course. All you need do is phone the Los Angeles Times—MAdison 2345—and ask for "Direct-U" Department.

Resorts

Hotel Virginia
Long Beach
The Ideal Resort

Overlooking the blue Pacific

Plan to spend a weekend, a week or a month at this popular Hotel

American Plan—Unexcelled Cuisine
Weekly Rates

GOLF — TENNIS — DANCING
ALL SPORTS

No trip to California is complete without a stay at Hotel Virginia

M. E. (Don) Olsen, Manager

PALM SPRINGS
CALIFORNIA
"America's foremost Desert Resort"

Keep well and happy this winter. Play outdoors in the warm desert sunshine. Only 3 1/2 hours from Los Angeles. Choice of two scenic, paved highways... Foothill Boulevard via Redlands and Beaumont, or Valley Boulevard through Riverside and Beaumont.

For reservations or literature address the following resorts—
THE DESERT INN
EL MIRADOR
THE OASIS
DEEP WELL RANCH

DEATH VALLEY
FURNACE CREEK INN and DEATH VALLEY VIEW HOTEL
NOW OPEN
For information and reservations address
DEATH VALLEY HOTEL COMPANY
1014 Central Bldg., Los Angeles, Calif. Phone FAber 2874.

CATALINA ISLAND

Steamers sail 10:00 a.m. and 3:20 p.m. on week days, Sundays at 10 a.m. from Wilmington-Catalina Terminal, foot of Avalon Blvd. Boat trains lv. 6th and Main Station, L. A., one hour before each sailing. $10 Two-Day Trip and $15 Three-Day Trip. New Two-Million Dollar Casino—Free Dancing.

Tickets, 6th & Main, L. A. Phone TR. 2961.

IN ALL THE WORLD NO TRIP LIKE THIS

Drive Your Own Car via Lone Pine and Townsend Pass

EAT Christmas Dinner in the Heart of DEATH VALLEY at STOVE PIPE WELLS

Stages Daily See Highest and Lowest Points in U. S.

For Reservations Write Stove Pipe Wells Hotel, Darwin, Cal. Ask any information bureau or 749 So. Hill, Phone VAndike 7763.

LA QUINTA

A modern Hotel with every convenience for the comfort of the guest in the Desert. Reservations may be made by letter, telegraph or telephone. Walter H. Morgan, President. Postoffice

INDIO, CALIFORNIA

Angeles National Forest Resorts

MOUNT WILSON

MOUNT WILSON HOTEL AND BUNGALOWS, 21 miles from Los Angeles, open all year. Bungalow rates $2.00 and up per person. A la Carte Dining room service. World's largest observatory open daily, 1:00 to 2:15 P.M. Free Astronomical observation and lecture every Friday night. Auto road open to all automobiles. Daily stage from Los Angeles and Pasadena. Information at all Information Bureaus or phone Sterling 2934-F-2, Pasadena. Snow is coming soon, watch for winter sports announcement. A. C. CHILDS, Manager.

SWITZER-LAND SAT. NIGHT DEC. 14

"The Amble Home—and Yours"—John Amos Ford in travelogue on "Mexico," Dec. 21, Lafayette Chase, Pianist, and Glad Whitman, Impersonator. Dancing every weekend. Address Box 178, Pasadena or Phone Sterling 9033 F2.

SILVER PEAK GUEST RANCH at WALNUT—1 mile south of Valley Blvd. Delightful Bungalow Hotel, in the midst of Orange Groves. Magnificent view of Sierra Madre Mountains. Rates: $5.00 up, per day American plan. WE PARTICULARLY CATER TO BRIDGE LUNCHEONS—TEAS—DINNERS. We will appreciate ADVANCE RESERVATIONS.
TELEPHONE "POMONA SUBURBAN 5."

WINTER RESORTS Desert and Mountains
We Make Reservations Free of Charge
PECK-JUDAH CO.—749 So. Hill St. VA. 7763.

WRIGHTWOOD
"6,000 feet elevation
Back of Old Baldy
2½ hours from Los Angeles."

Come now while the Indian Summer so inexpressibly delightful lasts. The days are warm and balmy and the nights are crisp and invigorating with a strong fireside appeal. Modern hotel, restaurant, housekeeping cottages and store. 117 West 9th St. VAndike 8036. 6276 Hollywood Blvd. HEmpstead 0302.

HOPES HELD OUT TO FRUIT MEN

Federal Farm Board Expects to Offer Definite Relief

Marketing Specialist Tells Farm Bureau Good News

Dried and Fresh Branches of Industry in Program

FRESNO, Dec. 12.—The United States Farm Board expects to have a definite program to offer the fresh fruit industry after January 1 and for the dried-fruit industry by March, 1930, M. J. Newhouse, marketing specialist of the board, told the directors of the Fresno County Farm Bureau today. Newhouse is in California gathering data on which he expects to make recommendations to the board concerning raisin and fruit relief plans for this State next year.

"The California Fruit Exchange may be chosen by the board as its agency for assisting the fresh-fruit industry," he said. "Just as the Sun-Maid Raisin Growers has already been recognized as the instrument for aiding the dried-fruit industry. The by-products division will be helped through Fruit Products, Inc., an offshoot of the California Vineyardists' Association. The board has already advanced $1,000,000 to this organization as a typical example of a facilities loan.

"The 3-cent-a-pound advance on raisins through the Sun-Maid Raisin Growers has relieved the situation here materially, much more than people realize, and I find a renewed interest in the organization and co-operative marketing.

"If the price on prunes and raisins is low enough, Central Europe can take an immense lot, but this outlet in Europe is not available for any raised here. Perhaps some plan will be worked out for sending this market a lower grade of raisin."

Newhouse said that heavy rains damaged the Mediterranean raisin-producing countries and filled the markets with low-priced raisins. He said that talk of tariff increases in this country is being countered by propaganda in Great Britain and her colonies, especially Canada, to "eat Empire-grown fruit."

Newhouse is appearing at a series of grower meetings throughout Fresno county this week seeking to get the reaction of individual growers to present procedure in raisin industry relief so that he will be able to submit to the board a comprehensive plan for 1930.

DAILY GREETING REWARDED

Postman's Cheery "Good Morning" to Aged Couple Gets Him Bequest Amounting to Small Fortune

FRESNO, Dec. 12.—A postman's cheery "Good Morning" won a half-share in an estate valued at $10,000 today for Edward F. Hoffman, local letter carrier, when the will of the late F. Ellison Lewis was filed for probate. The letter carrier, no relation to Lewis or his late wife, was made an equal heir with George A. Lewis, a son, of West Somerville, Mass.

Lewis was axphyxiated in his apartment here on November 30, last.

"Mr. and Mrs. Lewis were just acquaintances at first," said Hoffman. "They were lonely and Mrs. Lewis, who died some time ago, said that I took the place of a son."

PLOT SUIT MAY NAME LATE RULER

Action Against Bride of Millionaire Expected to Mention Francis Joseph

NEW YORK, Dec. 12. (Exclusive) The late Emperor Francis Joseph of Austria, it is believed, will be mentioned in the $750,000 conspiracy suit against the bride of Col. Henry W. Rogers, Standard Oil millionaire.

Upon her answer, in a preliminary examination probably to be held next month, to the question whether she told the multimillionaire before her marriage to him last July that she was the illegitimate daughter of Austria's monarch, will depend the life of the action, it developed today.

For Edward E. Kern, former secretary to Rogers and complainant in the sensational charges against Rogers's second wife, contends that it was her fear of evidence he had gathered abroad as to her past life and parentage which caused Mrs. Rogers to foment a conspiracy to oust him from his highly remunerative job. She feared, he asserts, that what he knew might precipitate a breach between herself and Rogers.

Col. Rogers and his wife, the former Mrs. Basil Miles, were barricaded against questioners at their Southampton (L. I.) estate today. Through an aide, however, Rogers sent out this characterization of the suit:

"Merely the spite work of a disgruntled, discharged employee. The papers speak for themselves. Anything else will have to come through my attorney, Adrian Larkin."

Larkin refused to comment.

REED FACES CHARGE OF CONTEMPT

Former Senator Involved in Litigation of Chicago Insurance Company

KANSAS CITY (Kan.) Dec. 12. (AP)—James A. Reed, former United States Senator; Fred Robertson and other attorneys for the Fire Insurance Company of Chicago, in the litigation of the Federal Reserve Life Insurance Company here, today were ordered to appear Monday in Wyandotte County District Court to show cause why they should not be accused and punished for contempt of court.

Reed and his associates were cited by Judge McCamish of the District Court. Yesterday the attorneys took the insurance case into Federal Court, where the Fire Insurance Company of Chicago, an Illinois corporation and a majority stockholder in the Federal Reserve Life Insurance Company, obtained a restraining order from United States District Judge John C. Pollock preventing the operation of a temporary receivership appointed recently by Judge McCamish.

Judge McCamish in his order asserts that Reed and his associate attorneys were interfering with the execution of orders by the State court by taking the litigation to the Federal Court.

SMITH MAY BE GUEST OF HOOVER

Former Democratic Chief in Washington to Obtain Skyscraper Mooring Mast

WASHINGTON, Dec. 12. (AP)—The White House to which the American electorate denied Alfred E. Smith admission a year ago may be opened to him tomorrow by his successful opponent in the campaign.

The former Governor of New York has an appointment with Secretary Adams tomorrow and at the White House it was said that he probably will call upon President Hoover and be invited for luncheon. Except for a brief visit the Democratic candidate paid Mr. Hoover in Florida before his inauguration, the two have not met.

A favorable reception was forecast for the ex-Governor at the Navy Department if he comes with a proposal for mooring giant airships atop a building eighty-five stories above the New York streets.

Rear-Admiral William A. Moffett, chief of the aeronautics bureau, said that "if Gov. Smith is correctly quoted, we will be glad to hear just what he has in mind."

Smith was quoted in New York as saying that he will ask for co-operation of Navy engineers in constructing a 200-foot mooring mast for dirigibles on top of the 1100-foot tower of the building to be erected on the site of the old Waldorf-Astoria Hotel. He is chairman of the board of the Empire State, Inc., which is planning the skyscraper.

UNION FAILS TO PROJECT COAL STRIKE

Deputies Thwart Effort in Southern Illinois by Use of Tear Bombs

TAYLORVILLE (Ill.) Dec. 12. (AP) Their efforts to spread the coal strike to Southern Illinois thwarted by deputies who used tear bombs, members of the National Miners' Union returned tonight to Christian county where their efforts have halted operations all week.

The number of strikers in this region continued to grow today when 200 workers in the Penwell Company mines at Pana voted to join the ranks of the National Miners' Union.

First effort of authorities to round up ringleaders among the insurgent miners was made late today when the State's attorney of Christian county obtained warrants for the arrest of forty-nine, charging rioting and inciting to riot.

Deputies used tear bombs to disperse picket lines in the Coello field near West Frankfort, Ill. At the Wasson mine No. 1, in Harrisburg, a mob numbering thirty, mostly women and children, harassed workers but no violence occurred.

Marconi Voice Spans Atlantic From London

NEW YORK, Dec. 12. (AP)—The voice of Senatore Guglielmo Marconi spanned the Atlantic this afternoon, just as did the letter "S" twenty-eight years ago on the memorable occasion when a radio signal from England was heard for the first time in America.

But unlike that early day when only himself was listening, today an entire nation heard him tell of the difficulties overcome in making the first trans-Atlantic signal faintly audible. He spoke from London through an extensive network of broadcast stations linked to the N.B.C. studios in New York.

The voice of the pioneer radio inventor was carried to America by short waves, and a special receiver at Riverhead, L. I., was linked by wire to the local studios and in turn to the network.

Company Ready to Finance Tokio Nonstop Flight

SEATTLE, Dec. 12. (AP)—Organization of the Pacific Aeronautic Research Foundation to finance a proposed Tokio-Seattle nonstop flight next May in competition for the $25,000 prize which was raised several years ago, was announced here today by Dr. Alexander Grinstein, aviation enthusiast.

The foundation, a $75,000 Washington corporation, has engaged Bob Wark to pilot the plane, which will be a specially built Emsco cabin type monoplane. An order for the construction of the plane has been given the Emsco Manufacturing Company at Los Angeles, Cal E. Butterworth, one of the flight sponsors, said, and delivery is expected about February 1. Stock in the corporation was reported fully subscribed.

NEW BERLIN COUNCIL OPENS WITH RIOTING

BERLIN, Dec. 12. (AP)—Rioting marked the first meeting of the new Berlin Municipal Council tonight. Two hundred outsiders, mostly Communists, forced their way into the Town Hall and aided by the fifty-seven Communists and thirteen Fascists in the new Council tried to yell down the sixty-six social Democratic members. Police with clubs ejected the disturbers.

HAYS OUSTED BY MERGED GROUP

Church-Drama Body Also Drops Milliken

Action Follows Redfield's Severance of Ties

Rumors of Revelations of Film Activities Heard

NEW YORK, Dec. 12. (Exclusive) Will H. Hays, president, and Carl I. Milliken, former Governor of Maine, now general secretary of the Motion Picture Producers and Distributors of America, have been removed from the board of directors of the Church and Drama Association, of which Rev. Dr. S. Parkes Cadman is president, it was learned today.

The action was taken at a recent meeting and news of it suppressed by officials of the association. Called at his home tonight, George Reid Andrews, executive secretary of the association, admitted the two motion-picture executives had been removed. Pressed for the reason, he said the board of directors had "deemed it wise not to have representatives of the motion-picture industry on the board."

The Church and Drama Association is an outgrowth of three organizations which merged in September into the present association. The central body was launched in 1928 by the Federal Council of Churches, and although it has become an independent group, it is affiliated with the council by reason of an interlocking directorate.

The removal of Mr. Hays and Mr. Milliken follows William C. Redfield's resignation as chairman of the Federal Council's newly organized motion-picture commission. It had been reported that Mr. Redfield, who was Secretary of Commerce under President Wilson, resigned because Mr. Hays had attempted to influence the churches through the commission.

Among the directors of the Church and Drama Association are John W. Davis, honorary president; Bishop William T. Manning, Dr. Harry Emerson Fosdick, Chancellor Elmer Ellsworth Brown of New York City, Prof. William Lyon Phelps of Yale; Otto H. Kahn, Dr. Ralph W. Sockman, president of the Greater New York Federation of Churches; Felix Warburg and Mrs. Charles Dana Gibson.

Rumors that revelations concerning the activities of the Hays organization in religious groups will be made following a meeting of the executive committee of the motion-picture commission at 2:15 p.m. tomorrow were heard from several sources.

THEFT LAID TO MISSOURI GRID STAR

Louis Lee Derry Accused of Stealing Jewelry and Clothes from Student

COLUMBIA (Mo.) Dec. 12. (AP)—Louis Lee Derry, 25 years of age, of Poplar Bluff, Mo., for three years an idol of football fandom of the Universities of Missouri and Arkansas, today was charged with theft of jewelry and clothing from a fellow-student at the University of Missouri. It developed also today that Derry served eighteen months in the Kansas reformatory on a plea of guilty to a similar theft at the University of Kansas in 1925, while he was there as a member of the Arkansas football team.

The youth, who played halfback two years at Arkansas and the 1929 season with the Missouri Tigers, had not been arrested late tonight on a warrant issued by Prosecuting Attorney Franklin E. Reagan and it was reported he had left town.

PARIS DEBT BILL VOTED BY HOUSE

Hawley Measure for Settlement With France Adopted 239 to 100

WASHINGTON, Dec. 12. (AP)—The House today passed and sent to the Senate the Hawley bill providing for settlement of the war-time debt of France to the United States.

The agreement, which was approved last session by the House but not acted on by the Senate, calls for payment by France of $4,025,000,000 over sixty-two years. The roll call vote was 239 to 100.

SHIPPERS WANT BAN PUT ON GREEN FRUIT

PORTLAND (Or.) Dec. 12. (AP)—Fruit growers, shipper and bankers from the Pacific Northwest, attending the agricultural council of the Pacific Northwest Advisory Board, today urged State laws prohibiting shipments of fresh fruit until it has reached the proper stage of maturity. Shippers complained that fruit shipments, especially prunes, had left Oregon too green for shipment and that after receiving a few such cars, eastern buyers had become distrustful of further allotments.

Resorts

VISIT REX B. CLARK'S
Lake Norconian Club
The Nation's All year 'round Playground for desirable people
Norco, Riverside County, California

Special Christmas Dinner
Dec. 25, from noon till 8 P.M.
$3 per plate

Glorious New Year's Eve Dinner Dance Celebration
8 P.M. till 2 A.M.
Music... Entertainment... Favors
$10 per plate

18 hole all-grass golf course—marvelous natural hot mineral baths ...swimming and diving pools... 68 acre lake for rowing and motor-boating...horseback riding.

Early reservations desired. Room Rates...American plan, $12 per day, single, $22 per day, double, up. All outside rooms. For room or dinner reservations, day, week or longer...address Suite 924 Roosevelt Bldg., phone TRinity 8821, Los Angeles, or phone Norco 420.

From Los Angeles... Drive to Euclid Ave., Ontario via Valley Blvd., thence right 12 miles.

HOTEL
Del Mar
Agua Caliente
Racing Season Opens
Dec. 28

Stay at Hotel Del Mar to and from races. Special Christmas and New Year's Dinners, $2.50. Served 12:30-2:30 and 6:30-8:30 P. M. New Year's Eve Dinner and Party, $5.00. Dinner served 6:30-8:30 P. M. Music and Dancing in Lobby. Horseback riding, golf, tennis. American plan, $6 to $10 day.
RESERVATIONS
Phone: TR - 3161
Los Angeles Office - - - - 740 So. Broadway
or Write
Manager - Hotel Del Mar
Del Mar, Southern California

NORTH SHORE TAVERN
American Plan—Now Open
Thoroughly Steam Heated
For reservations write or wire
ARROWHEAD LAKE CO.
I. N. Van Nuys Bldg.
Los Angeles: TRinity 3267
Lake Arrowhead: Main 43

Lake ARROWHEAD
The Smart Resort

CATALINA ISLAND
Catalina Golf Tournament—Dec. 13-14-15
See the Stars play—no gallery fee! Special excursion fare for Two and Three Day trips. Information and reservations!
Catalina Ticket Office, 6th and Main Sts. Los Angeles
Phone TRinity 2961
IN ALL THE WORLD NO TRIP LIKE THIS

Los Angeles Hotels and Apartments

New Hotel Rosslyn and Annex
Fifth and Main Streets
Under Personal Management of HART BROS., Owners.
Well appointed dining room serves the best the market affords at popular prices.

RATES
Rooms without bath .... $1.50 up
Rooms with private toilet ... $2.00 up
Rooms with private bath .... $2.50 up
$1.00 for each extra person in room.
Private Auto Entrance to Hotel Lobby.

Santa Monica Hotels and Apartments

The Embassy
"The Aristocrat of Santa Monica"
Surrounded by formal garden. Luxurious and spacious apartments. Daily maid service. Singles $125 and up. Doubles $200 and up.

Steamships

O.S.K.
AROUND THE WORLD
Fare $930 First Class. To the Orient Yokohama, $230. Kobe, $240. 1st Class
"LA PLATA MARU" .... Jan. 25
Monthly Sailings from Los Angeles direct
OSAKA SHOSEN KAISHA
Williams Diamond & Co., Agents
111 West 7th St. TR. 3871.
Or any Steamship ticket agent.

FASCINATING HAVANA
ON YOUR WAY TO NEW YORK
FOR A MID-WINTER VACATION

More and more the winter vacationist chooses Havana. And why not? The warm sun, the bright tropical skies breathe a spell of charm and romance.

There's entertainment and recreation galore. Thorobreds, neck and neck, flashing by at the Jockey Club... Golfing on palm-skirted fairways... Swimming in lazy, sunny seas. Then at night, the Casino, gay hotels, dining, dancing.

A NEW FLEET OF ALL-ELECTRIC LINERS TO TAKE YOU THERE

Even to the seasoned traveler it is a revelation to sail on the new liners "California," "Virginia" or "Pennsylvania." Electric propulsion brings a new era in ocean travel—smooth, swift, vibrationless beyond compare.

Besides Havana, the trip includes daylight passage through the gigantic Panama Canal, with overnight stop at Balboa for a visit at historic Panama City.

Every other week these great liners sail for New York. First cabin and tourist cabin accommodations.

NEXT SAILINGS
S.S. "Pennsylvania," Dec. 23 S.S. "California," Jan. 6
S.S. "Virginia," Jan. 20

Panama Pacific
INTERNATIONAL MERCANTILE MARINE
715 W. 7TH STREET, LOS ANGELES—or your local steamship or railroad agent

Rock Island
Very Low Round Trip Holiday Fares to the EAST
CHICAGO KANSAS CITY ST. LOUIS
MINNEAPOLIS—ST. PAUL MEMPHIS

Go on the Golden State Limited—extra luxurious WITHOUT EXTRA FARE.
Most convenient schedule—only two days to Chicago. Through service also to St. Louis.
Or on the APACHE, with through service to Chicago, Memphis and Minneapolis-St. Paul, or the CALIFORNIAN through to Kansas City and Chicago.
Southern Pacific-Rock Island Golden State Route—direct—comfortable—through a newly developed region of exceptional interest—only line from the West into La Salle Street Station, in the heart of Chicago.

ROCK ISLAND
THE ROAD OF UNUSUAL SERVICE

For detailed information or personal travel service, call at our new ground-floor office or phone
B. F. COONS, General Agent
ROCK ISLAND LINES
516 W. 6th St., Los Angeles, Phone TRinity [illegible]

To San Francisco TODAY!
S S YALE Sails at 4 p.m.
ROUND TRIP 7-day return limit $18
ONE WAY $13
Including MEALS and BERTH
SAILINGS to San Francisco—Tues., Thurs., Fri., Sun. from L. A. Harbor, 4 p.m.

$5 ROUND TRIP To SAN DIEGO 21-day return limit
ONE WAY $3
Including MEALS
SAILINGS to San Diego—Wed., Thurs., Sat., Sun. from L. A. Harbor, 3 p.m.
Boat train leaves P. E. Depot one hour before each sailing.

LASSCO
LOS ANGELES STEAMSHIP CO.
730 So. Broadway Tel. VAndike 2421
505 So. Spring Street • Tel. VAndike 2421
6733 Hollywood Blvd. Tel. GLadstone 3505

$1250 ROUND THE WORLD
PRESIDENT LINER SAILS EVERY WEEK FROM LOS ANGELES
DOLLAR STEAMSHIP LINE
514 W. SIXTH ST., LOS ANGELES, CALIF.
Telephone TRinity 4891

LIQUOR KICK WOUNDS DRYS

Officers Forced to Use Care In Handling Explosive Bootleg Bottles

CHICAGO, Dec. 12. (AP)—Whatever they are putting into the stuff, confiscated liquor lately has evinced a dangerous kick; so dangerous, in fact, that government men, who destroy it have been ordered to wear armored chest plates and masks.

Deputy United States marshals yesterday had experience with the exploding liquor. One deputy lost the tip of his nose and another was wounded in the leg as the liquor exploded and hurled glass in all directions.

ulation. If that is undesirable, he added, it remained a choice between "two evils," government ownership or competition. Between the two he advocated government ownership.

PEARL SUIT RETRIAL TO BEGIN SOON

Plans for Case Pushed With Sprechels Widow on Honeymoon

SAN FRANCISCO, Dec. 12. (AP)—Although Sidi Wirt Spreckels is honeymooning with her young husband, Lieut. Roger Alan Gardner of the Army Air Corps, preparations are being made here for retrial of the case of the $80,000 Tiffany pearls, with Mrs. Gardner as defendant.

The pearls have figured in litigation for nearly ten years. They formed a magnificent necklace sold to Mrs. Gardner in 1920 on the credit of her then husband, Jack Spreckels, California millionaire killed in an automobile acident near Bakersfield in 1921.

Soon afterward the pearls disappeared, the purchaser saying she had given them to Capt. William Barrett, husband of Alice Drexel, Chicago heiress, that he might obtain an insurance valuation on them. She says she has not seen them since.

Tiffany's sued Spreckels and then his estate for the $80,000. The Supreme Court held the estate not liable. Last February Mrs. Gardner was made a defendant, and announcement was made today that as soon as depositions being obtained in London are available the case will go to trial here. The nature of the depositions was not revealed.

Neon Officer Gives Self Up

NEW YORK, Dec. 12. (Exclusive)—Robert L. Kester, Jr., vice-president of the Claude Neon Lights, Inc., walked into Tombs court today and surrendered to answer a charge of inserting misleading advertisements in newspapers. A warrant for his arrest was issued at the same time as that on which William T. P. Hollingsworth, 69 years of age, president of the corporation, was arrested yesterday.

Kester was accompanied by his lawyer, who asked Magistrate Gottlieb to set a lower bail for his client than the $10,000 set for Hollingsworth by Magistrate Simpson yesterday. Bail was set at $5000 and Kester was freed, to appear for a hearing with his colleague next Wednesday.

The complaintant in the case is Charles V. Bob, broker, whose firm, which bears his name, is the promoter for Federal Neon System, Inc.

Fast Flight Made by Boeing Plane

SAN FRANCISCO, Dec. 12. (AP)—Flying 440 miles in 2h. 35m. last night, a Boeing eighteen-passenger trimotored transport, carrying two passengers and several sacks of mail, averaged 170 miles an hour and lowered the air-mail record between Reno, Nev., and Salt Lake City by nineteen minutes, Boeing Air Transport officials said today.

The plane, which left Oakland at 8 o'clock last night, arrived in Salt Lake City at 1 a.m. The previous record, made by a lighter air-mail ship, was 2h. 54m.

Strain Tells on Doomed Slayer

SAN QUENTIN PRISON, Dec. 12. (AP)—Antone Negra, 49-year-old Los Banos sheep and cattle raiser, was reported today on the verge of collapse in the death cell here, where he is awaiting execution tomorrow morning with George Costello, 28, Oakland bank bandit.

Negra's collapse came after he had read several farewell letters received from relatives. Tonight he still held hopes of intervention by the Governor.

Encyclical to Be Issued Soon

ROME, Dec. 12. (AP)—The Vatican City correspondent of Tevere today said Pope Pius will issue an encyclical on New Year's Day, the first since signing of the Lateran treaties establishing peace between the Holy See and the Quirinal.

The correspondent said the encyclical will not be controversial, but will be a "document of benevolence and heartfelt thanksgiving."

RADIO BUSINESS ANGLE STUDIED

Broadcasters Supply Data to Federal Board

Hundred Sixty-eight Stations Pay Profit in Year

Greater Number Disclose Losses for Period

BY MARTIN CODEL

WASHINGTON, Dec. 12. (Nana) Is radio broadcasting a profitable business?

So much has been said about the instability of the broadcasting branch of the radio industry, based as it is on many intangible values and furnishing as it does its services free of cost to the public, that it is interesting to review the results of a questionnaire sent out last June by the Federal Radio Commission and made public in connection with the Senate proposal to levy fees for the use of wave lengths.

Of the 340 stations which responded to the questionnaire, 168 revealed they had operated during the preceding year at a profit and 172 showed losses. Only dollars and cents earnings or losses were considered, no account being taken of the returns from other sources which good will or other motives for operation may have gained for the stations' owners.

PROFIT AND LOSS

In the profit columns fifty-three stations each showed earnings of $10,000 or more. Fifty-four earned $5000 to $10,000. Thirty-five earned $2500 to $5000. Twenty-six earned less than $2500.

In the loss columns, eighty stations each showed deficits of $10,000 or more. Thirty-six lost $5000 to $10,000. Twenty-three lost $2500 to $5000. Thirty-three lost less than $2500.

All but a handful of the profit-making stations were users of the low powers from 100 to 1000 watts. Most of the losing stations were in the same power category. Among the latter, however, were nineteen stations of 5000 watts, one of 7500 watts, five of 10,000 watts, one of 12,500 watts, one of 15,000 watts, one of 20,000 watts, one of 25,000 watts and five of 50,000 watts.

Only seven stations in the 5000-watts class earned profits, while there were one each in the 7500, 10,000 and 15,000-watt classes.

HIGH-POWERED GROUP

From this survey, it is apparent that the stations of the higher powers that occupy the cleared channels are, with only a few exceptions, losing money on their operations. That they regain it from other sources, such as advertising for their owners and operators, leading perhaps to the sale of commodities, probably is a fact in most instances. There are, however, many stations hanging on simply in the hope of future profit.

This compilation and the license fee schedule submitted to the Senate in compliance with a resolution by Senator Dill represent the work of Paul M. Segal, assistant general counsel of the Federal Radio Commission. Fees to be charged broadcasting stations for the right to use wave lengths are suggested in units based on wattage and hours of operation, the units to be fixed by Congress.

PAYMENT SUGGESTED

It is suggested that each unit might pay $25 per year or more. Thus, for purposes of example, if 100 watts is fixed as the unit a station of that power operating full time might pay $25 a year to the government and the fee would be proportionately higher for the higher powers.

The only flat fees proposed are $1 a year for an amateur license, $10 for aircraft, $10 for radio beacons, $15 for ships and $2500 for experimental licenses. Fees ranging from $10 to $100 would be charged for license renewals, construction permits, modification of licenses and assignment of licenses. These latter classes would yield a revenue of about $70,000 to the government each year.

The unit system would be applied to broadcasting, commercial radio telegraphy and visual transmissions, but its yield of revenue would be variable, depending upon the will of Congress. It now costs about $800,000 a year to administer the nonmilitary uses of radio in this country.

Ousting of Dry Party's Leader Formally Asked

COLUMBUS (O.) Dec. 12. (AP)—Discord in the ranks of the national Prohibition party was widened today as a result of a meeting here at which members of the executive committee adopted a resolution asking the resignation of D. Leigh Colvin, the party's president.

The committeemen appointed William F. Varney, the party's Presidential candidate in 1928, to succeed Colvin, who was not present at the meeting.

The resolution charged Colvin failed to support the party in last year's campaign and left its fold to aid the Republican cause.

Trains in Sonora Run Daily Again

NOGALES (Son., Mex.) Dec. 12. (AP)—Daily train service, for the first time since the outbreak of the revolution last spring, has been announced by O. E. Baffert, superintendent of the Southern Pacific of Mexico Railroad, to start between Nogales and Guadalajara, Jalisco, on the 15th inst.

Guadalajara is the northern terminus of the Mexican National Railway. The schedule calls for a forty-eight-hour run between the border and the Jalisco capital.

SAILORS LOST IN WRECKS

LISBON (Portugal) Dec. 12. (AP)—Caught in an impenetrable fog, a fishing vessel struck the rocks off Capa Rica today and sank. Of the crew of twenty men, ten are missing. At Albufeira a fishing vessel collided with a freighter in the fog and sank. Two men were drowned and five rescued.

Dixie Trolley Blast Thwarted

NEW ORLEANS, Dec. 12. (AP)—Further street car dynamiting is believed by police to have been prevented last midnight when a passerby came upon three men laying explosive on car tracks.

William R. Diettel told the police of seeing three men get out of a large green automobile and place three sticks of dynamite on the tracks. When the trio saw him, he said, they jumped back in the car, taking the dynamite with them, and escaped.

Diettel said that the license number of the car was covered with a white rag.

WOMAN ARMY OFFICER QUITS ACTIVE SERVICE

SAN FRANCISCO, Dec. 12. (AP)—Mrs. Jean Doble, declared at Presidio headquarters here to be one of the only three women appointed as warrant officers in the United States Army, was retired today after more than twenty years army service. Physical disability resulting from injuries received in an automobile accident caused her retirement.

HARBOR WORK SET FOR START

War Department Program Awaits Only Funds

SAN FRANCISCO, Dec. 12. (Exclusive)—Col. T. M. Robins, division engineer for the War Department, sent word to Washington today that the United States government, through his division, is ready to swing into line with President Hoover's business confidence program by launching $1,000,000 worth of river and harbor improvement work as quickly as the funds are made available.

Under normal conditions, this work could not be started before the beginning of the next fiscal year, July 1, 1930, Col. Robins said, but his department is ready to go ahead immediately.

Among projects which can be launched, he said, are final dredging in the outer harbor at Los Angeles, deferred maintenance dredging in Oakland Harbor, and completion of the retaining wall and dredging in Richmond Harbor.

Christmas Near But Pay Is Far

CHICAGO, Dec. 12. (AP)—If 4000 Cook county employees neglected to do their Christmas shopping early, they may not do it at all, for the prospects of getting paid this month looked very dismal today.

Before the county workers can be paid, President A. J. Cermak of the county board said, it will be necessary to sell tax anticipation warrants based on the 1930 budget. Cermak does not believe the budget can be passed in sufficient time to meet the pay roll.

Youth's Claims in Slaying Upset

MOUNTAIN VIEW (Ark.) Dec. 12. (AP)—Tiller Ruminer, 16-year-old star witness against five men charged with murdering Connie Franklin, said positively today for the first time that the youth here claiming to be Franklin is not her former sweetheart, who she says, was mutilated and burned alive.

Reuben Harrell, deaf mute, who has said he saw Franklin slain, also said the youth is not Franklin.

LEWIS-BERMAN APPEAL SLATED

Arguments Set for Hearing Today in Bay City

SAN FRANCISCO, Dec. 12. (Exclusive)—Arguments on the appeal of S. C. Lewis and Jacob Berman in the Julian Petroleum Company scandal convictions in Los Angeles county are scheduled to be made before the Federal Circuit Court here tomorrow. It will be contended by defense attorneys, it was said tonight, that the state of public mind in Los Angeles at the time of the trials precluded the possibility of a fair and impartial trial.

Lewis once was president of the company and Berman was a stock salesman. Each is under sentence of seven years to a government penitentiary in addition to $16,000 fine.

They were convicted in November, 1928, of conspiracy to use the mails in a scheme to defraud in connection with the sale of gold certificates of the Lewis Oil Company, allied with Julian Petroleum.

To check a
COLD
in one day
Take the recognized standard remedy for colds . . . At all druggists 30c.
Grove's
Laxative
BROMO
QUININE
Tablets
Successful Since 1889
COLDS

On the Bargain Counter
A LIMITED
NUMBER OF BRAND NEW
HUDSON-ESSEX SUPER SIXES
at Savings up to $330

Here is your opportunity to get a brand new Greater Hudson or Essex the Challenger—any body style we have in stock—at an amazing reduction. Only a limited Number on Hand—first come, first served. Your present car can be traded in as down payment and the balance financed at low cost. Come see these big fine Super-Sixes today. Ride in your favorite model. You may never again have such a wonderful opportunity to buy so fine a car at such a low price.

WHAT XMAS GIFTS THESE WILL MAKE !

Model	Old Price	New Price	You Save
Essex Coach	$ 920	$ 770	$150
Essex Coupe	945	795	150
Essex Sedan	995	835	160
Hudson Standard Sedan	1465	1290	175
Hudson Coach	1365	1195	170
Hudson Coupe	1485	1305	180

Actual Delivered Prices, Including Bumpers, Shock Absorbers and Other Equipment—Nothing More to Buy!

All Other Models and All Used Cars Proportionately Reduced

WALTER M. MURPHY MOTORS COMPANY
HUDSON-ESSEX Distributors for Southern California
932 So. Hope St. TRinity-5611

LOS ANGELES CITY DEALERS

GLENN B. AUSTIN ....5944 Pasadena Ave.
DOMENICH BASSO ....1201 North Broadway
BLODGETT MOTORS CO. .....2512 South Central Ave.
EARL H. BOOGAR CO. ....1400 South Figueroa St.
CHAFFEY & KAIL ....5737 South Central Ave.
HOLLEY MOTOR SALES CO. ..4750 South Broadway
JOHN W. LANE ....7720 South Vermont Ave.
MARKET AUTO SALES CO. ....102[illegible] Crocker St.
A. S. McFADDEN ....1285 North Vermont Ave.
J. B. MELVIN MOTOR CAR CO. ..886 S. Western Ave.
MESA MOTORS ....5355 Angeles Mesa Drive
WALTER M. MURPHY MOTORS CO.
........................2484 West Washington St.
WALTER M. MURPHY MOTORS CO.
...............420 South La Brea (near Wilshire)
WALTER M. MURPHY MOTORS CO.
..........................4509 Whittier Blvd.
FRED H. SCHREINER ......3968 South Vermont Ave.
SMITH-STANTON, INC. ....1901 West Seventh St.

LOS ANGELES COUNTY DEALERS AND NEAR-BY POINTS

ALHAMBRA—Bryan-Brokhausen Motor Co.......539 W. Main St.
ANAHEIM—S. H. Boner........................332 West Center St.
ARCADIA—Harold E. Harwood...........134 E. Huntington Drive
BEVERLY HILLS—Walter M. Murphy Motors Co.—
1500 Santa Monica Blvd.
BRAWLEY—Walter M. Murphy Motors Co.—
136 North 6th St., Headquarters for Imperial Valley
BREA—A. B. Miner Company..........Corner Pomona and Birch
BUENA PARK—Wesson S. Truss................Second and Grand
CHINO—Magie Bros.
COLTON—A. G. McCrea.
CORONA—Dan's Auto Service....................700 Main St.
COVINA—Covina Hudson-Essex Co................116 School St.
DOWNEY—Downey Motor Co.................North Crawford St.
EAGLE ROCK—G. O. Woolverton Motors Co...2104 Colorado Blvd.
EL CENTRO—Cass & Morgan......................605 State St.
FILLMORE—S. P. Irwin........................224 Central Ave.
FULLERTON—A. B. Miner Co. ....135 West Wilshire
GIRARD—Girard Hudson-Essex Co...........21000 Ventura Blvd.
GLENDALE—Walter M. Murphy Motors Co...345 South Brand Blvd.
GLENDORA—Wood's Battery Shop....................Vermont St.
HOLLYWOOD—Walter M. Murphy Motors Co..[illegible] Hollywood Blvd.
HOLLYWOOD—H. L. Crockett....................[illegible]515 Sunset Blvd.
HUNTINGTON BEACH—Main Street Garage..........428 Main St.
HUNTINGTON PARK—Pacific Motors..........[illegible] Pacific Blvd.
INGLEWOOD—Standridge Motor Co.......1125 South Market St.
LA HABRA—Elliott Bros.......................Central at Main
LA VERNE—Morrison Garage....................125 W. 3rd St.
LOMPOC—Fred Beuterbaugh....................117 North F St.
LONG BEACH—Walter M. Murphy Motors Co...1[illegible]10 American Ave.
LYNWOOD—Pacific Motors...........11450 Long Beach Blvd.
MONTROSE—Montrose Motors Co........2133 E. Verdugo Road
NEEDLES—Earl Hodge Motor and Supply Co.
NORTH HOLLYWOOD—H. B. Muller........5400 Lankershim Blvd.
OCEANSIDE—H. B. Wade.
ONTARIO—M. G. Foster........................401 West A St.
OXNARD—G. T. Pinkston.......................[illegible]36 East 5th St.
PASADENA—Walter M. Murphy Motors Co.. 287 West Colorado St.
PASO ROBLES—Miles Motor Sales Co...........1401 Spring St.
PLACENTIA—A. B. Miner Co.........Cor. Santa Fe and Bradford
POMONA—Walter M. Murphy Motors Co....425 North Garey Ave.
REDONDO BEACH—Hudson-Essex Redondo Co..113 So. Catalina St.
RIVERSIDE—Walter M. Murphy Motors Co........665 Market St.
SAN DIEGO—Walter M. Murphy Motors Co.........1500 Broadway
SAN FERNANDO—Ray Brooks...............200 South Maclay Ave.
SAN GABRIEL—Barlow's Automotive Service.....811 E. Broadway
SAN LUIS OBISPO—Miles Motor Sales Co.......1042 Nipomo St.
SAN PEDRO—Henderson Motor Co............Fifteenth and Pacific
SANTA ANA—S. H. Boner........................319 West 5th St.
SANTA BARBARA—Walter M. Murphy Motors Co....101 State St.
SANTA MARIA—A. J. Hammond.................201 N. Broadway
SANTA MONICA—Walter M. Murphy Motors Co.—
123 Santa Monica Blvd.
SANTA PAULA—Montague Motor Co................1127 Main St.
SIERRA MADRE—Clay B. Augle..................430 Waldron St.
SOUTH PASADENA—Hogg Motor Co..........1000 Fair Oaks Ave.
TUJUNGA—Valley Auto Supply Co.
UPLAND—Major G. Foster.
VAN NUYS—Ray Brooks..............De Lano and Van Nuys Blvd.
VENICE—Bay City Motors Co..............1103 Washington Blvd.
WHITTIER—Walter M. Murphy Motors Co.....213 Philadelphia St.
WILMINGTON—Henderson Motor Co............310 West Anaheim

NEWS OF SOUTHERN COUNTIES

BOTULISM KILLS WOMAN VICTIM

Mrs. Mary Moore Succumbs to Food Poisoning

Attack Came Sunday After Eating Canned Corn

Case Attracts Attention of Prominent Physicians

POMONA, Dec. 12.—Mrs. Mary Moore of Pipeline and Ramona avenues, who was removed to the Laughlin Hospital, 1225 North Park, in this city, on Sunday suffering from acute botulism, or food poisoning, died last night at the Pomona Community Hospital, where she was removed Tuesday night for serum treatment. The attack came as a result of eating bacillus-infected home-canned corn Friday night. Doubt that the corn was the cause of death was absolutely erased when seventeen chickens on the Moore ranch died after eating a portion of the same.

Dr. P. P. Laughlin, in charge of the private hospital bearing his name, stated today that when the woman was brought for treatment the attending osteopathic physician, Dr. Anna Brekke, noted that her tongue was black and that little hope was held out for her recovery. The case attracted Dr. Harold Perry and Dr. William Jenney of Unit No. 2 of the General Hospital in Los Angeles, besides various other medical men, inasmuch as botulism is a rare disease in that the poisoning affects the central nervous system without apparent gastro-intestinal disturbances or fever, as is the case with the more common poisoning cases.

The body was removed to the Richardson & Henry funeral home in Chino, from which chapel funeral services will be conducted Saturday at 10 a.m.

Elgan Promoted to Edison Santa Monica District

INGLEWOOD, Dec. 12.—Carl N. Elgan, local district manager for the Southern California Edison Company since 1927, has been appointed manager of the Santa Monica district of the company, to succeed Charles E. Hawes, who will become manager of the company's newly organized Coast division, according to announcement made here today by W. L. Frost, general commercial manager. H. V. Busby, now of the Lindsay district, has been named to succeed Elgan here.

Elgan has been active in civic affairs of this community, having been a vice-president of the Inglewood Chamber of Commerce and also a vice-president of the local Rotary Club. He will retain his residence in this city until February, when his eldest son, Carl, Jr., who has been one of the best football players Inglewood Union High School has ever had, will be graduated there.

Busby, who will take up his duties here on January 1, has been with the Edison Company since 1919, and he has held important posts in the Lancaster and Compton districts. In becoming manager at Lindsay, he succeeded Elgan there, as he is to succeed him here. The pending change is in the nature of a promotion for both men, as they are going to take over the administration of larger districts.

Lion Hunter Gets Reward

SANTA PAULA, Dec. 12.—Herman Keene, lion hunter by avocation, returned here today with two lions he had trapped in the Squaw Flats district of this county. One is a male weighing about 130 pounds and the other a female weighing about seventy pounds. The big lion measures more than six feet from the tip of his nose to the tip of his tail. For the past year Keene has been on the trail of the female lion known as "The Killer." This animal, according to Keene, killed when not hungry for the love of killing, and scores of deer have been slaughtered by her. Keene hunted this female with Jay Bruce, State lion hunter, a year ago, but without success.

Keene declares there has been no rain in the back country but that it has been very cold.

MIDWAY CITY PLANS FOR CIVIC CEREMONY

MIDWAY CITY, Dec. 12.—Ground will be broken Saturday at 1 p.m. for the new Community Building here, it was announced today. The monoplane in which Vern Speich, local flyer, established a nonrefueling solo endurance record recently, will fly over the site and John Harper, founder of this community, who donated the lot, will drop the deed to the property.

Citizens will be on hand with shovels. There will be speakers and community singing. The lot is 38 by 76 feet. Material and labor for the structure are being donated by local firms and individuals.

YOUTHS ACCUSED OF FIRE STATION ARSON

BUENA PARK, Dec. 12.—Richard Shope, 20 years of age, and Claude Barnes, 17, were arrested here today by Orange County Fire Warden Boyd Sleeper, on a charge of arson in connection with the recent burning of the Buena Park fire station and engine. The community sustained a loss of $8000 in the fire.

The youths are said to have confessed and now are held in the County Jail awaiting arraignment. They said they committed the act on a dare.

CHINESE GET LONG TERM IN PRISON

Final Chapter in Tong War Written With Sentencing of Three Orientals

MEXICALI, Dec. 12.—Judge O. Hidalgo wrote the final chapter in the story of a tong war which broke out here February 26, 1928, and which resulted in the death of three Chinese, when he sentenced Ramon Wong, Wong Sai Fun and Wong Hock, three of the asserted assassins, to the Federal penitentiary for terms of twenty years each. The verdict was rendered at 2:30 a.m. today after a night session of the court.

Wong Kin Kee and Jose Micuen, two other defendants in the trial, were cleared of the murder charges but are being held in the local jail and it was indicated that they would be deported.

The victims of the tong battle were Francisco Chao, owner of a Chinese casino in Mexicali, and two of his employees, Chee Gee and Alfonso Gee. The trouble was said to have been caused by jealousy over the acquisition of certain cabaret concessions.

Mrs. Fernald of Santa Barbara Heeds Last Call

SANTA BARBARA, Dec. 12.—Funeral services for Mrs. Hannah Fernald, widow of Judge Charles Fernald, one of the oldest English-speaking pioneers in point of residence here, will be held from the Trinity Episcopal Church, of which she was a charter member, tomorrow at 2:30 p.m. She died yesterday in the family residence, 422 Santa Barbara street.

She was 90 years of age last June 16. She has lived in Santa Barbara sixty-seven years, coming here in the summer of 1862, following her marriage in North Berwick, Me., where she was born. Judge and Mrs. Fernald came west in a sailing ship, transferring across the Isthmus of Panama. As there was no dock here at the time, they had to land by a rowboat from the ship and Judge Fernald carried his Yankee bride ashore in his arms, wading through the surf.

The now thriving city was only a pueblo when they settled here. Mrs. Fernald took an active part in the social and general life of the city, assisting in the establishment of the Episcopal Church here and entertaining, during the time Judge Fernald was Mayor of the city, the Princess Louise, daughter of Queen Victoria of England, and her husband, the Marquis of Lorne, and suite, in 1882.

She was a member of one of New England's oldest families, her relatives having taken an active part in the founding of the colonies. She traces her ancestry back to Richard Waldron, 1615-1689, who died in New Hampshire, Roger Plaisted, who was killed by the Indians near Berwy, in 1675, when deputy to Massachusetts General Court, and Robert Eliot, Councillor of New Hampshire, 1683, 1692-99, 1701-1716.

Mrs. Fernald leaves four children, five grandchildren and one great-grandchild. The children are: Mrs. Robert Cameron Rogers, Reginald Fernald and Florence Fernald, all of Santa Barbara, and Charles Fernald, vice-president of the Continental Illinois National Bank and Trust Company of Chicago.

CITIES TO SUPPORT BUS FRANCHISE PLEA

HUNTINGTON PARK, Dec. 12.—President Lint Sanders of the Southeast Realty Board has appointed B. B. Barnwell, president-elect of the board; W. C. Chinn, R. O. Cranford and Henry Behrens, as a committee to appear before the State Railway Commission tomorrow in an effort to have the commission grant a franchise to the Pickwick Stages to operate a bus line between San Francisco and San Diego. It is stated that two companies, the other being the Motor Coaches, are seeking a franchise to operate busses between the two cities, the latter by way of the beach cities and San Pedro, and the former by way of Los Angeles, Huntington Park, Walnut Park, South Gate, Lynwood, Compton and on to Long Beach.

If the franchise over the route through this city is granted, busses will be operated on two highways here, Slauson and Pacific Boulevard. South Gate, Lynwood and other cities are also sending delegations to the Railway Commission's meeting tomorrow in an effort to have the franchise granted to the company, which proposes to operate through this territory.

ORANGE GROWER BACK FROM SOUTH AMERICA

REDLANDS, Dec. 12.—There is a period of industrial expansion just now dawning in South America, according to Walter C. Hargraves, retired capitalist and orange grower of this city, who has just returned from two months spent in South America. He says that cities and towns are building good roads, agriculture is being highly developed, fortunes are being accumulated through the exploitation of natural resources, fine schools are being established and there is evidence of prosperity on every hand.

Mr. and Mrs. Hargraves and Mrs. Bessie Heard Miller traveled 17,000 miles on the trip, visiting Peru, Chile and most of the countries, also the principal cities of both the west coast and the east coast.

At the various cities they took trips in automobiles and found that practically all of the cars used were made in the United States.

EXALTED RULER OF ELKS' LODGE CHOSEN

George Holden

ANAHEIM, Dec. 12.—George F. Holden, Anaheim attorney, last night was elected Exalted Ruler of Anaheim Elks' Lodge 1345, succeeding Sam Merchant of Fullerton, resigned.

Dr. John B. Menges of Fullerton was nominated to fill the unexpired term of Holden, who formerly was Leading Knight. Immediately following last night's election the new Exalted Ruler was installed. He will serve until the expiration of the lodge year, which will be April 1.

Divorce Battle in New Angle as Wife Vanishes

ONTARIO, Dec. 12.—Ontario's latently watched divorce battle between James Neille Northe, local singer, and his estranged wife, Mrs. Aileen More Northe, was given another angle today with report that Mrs. Northe is on her way to Paris and probably will not be present to answer to her suit for annulment of marriage, filed as a cross-complaint to Northe's plea for divorce.

The couple married in Ensenada, Mex., several months ago, and parted two weeks after the wedding, each filing sensational charges against the other.

John McCutcheon, Mrs. Northe's attorney, said today he doesn't know "exactly" where Mrs. Northe is, but doesn't believe she is going to Paris.

During her recent absence from Ontario, Mrs. Northe is said to have placed her affairs in the hands of Bert Whipple, who was mysteriously burned to death in an automobile in San Antonio Canyon wash several days ago.

Imperial Valley Lettuce Gains in Acre Yield

BRAWLEY, Dec. 12.—Imperial Valley's lettuce crop this winter will amount to 5,715,000 crates, which is equivalent to 18,317 carloads, according to an estimate made public here today by the Federal Crop Reporting Service.

Production is estimated at 150 crates to the acre, compared with 141 crates last year. The total production last season was 12,736 carloads. Carload shipments were started from here a week ago and the first trainload consigned left the valley yesterday.

The Federal-State estimate indicates that the crop season is 83 per cent of normal. Weather or adverse market conditions may reduce the estimated output for the season, it was stated.

Boy Succumbs in Truck-Car Crash

CHINO, Dec. 12.—Thrown from the automobile in which he was riding with his father, Jack Saylor, 14-year-old son of Mr. and Mrs. S. Saylor of Ninth and C streets, Chino, died shortly after noon today at Pomona Valley Hospital.

The Saylor automobile, driven by the boy's father, figured in a collision with a truck driven by Ramon Gonzalez, Chino Mexican, at the intersection of Eleventh and D streets, early yesterday, as the father and son were returning to their home from milking cows at a dairy ranch.

The automobile was overturned, and the boy thrown against a tree, which fractured the base of his skull. This morning the boy regained consciousness, but later lapsed back into a coma from which he did not revive. The boy's father and the Mexican truck driver were slightly hurt.

CHRISTMAS DIVIDEND DECLARED BY BANK

SAN DIEGO, Dec. 12.—Payment of an extra Christmas dividend to stockholders in addition to the regular quarterly dividend, and an amount equal to one-half of one month's salary to all officers and employees as a Christmas present has been voted by the board of directors of the First National Trust and Savings Bank, according to announcement today by F. J. Belcher, Jr., president. Stockholders of record at noon the 31st inst. will be paid the regular quarterly dividend on January 2, Belcher stated.

NAP ON TRACKS ALMOST FATAL

Glendale Dishwasher Dines Lavishly With His Former Colleagues in Cafe, Then Dozes on Tracks Until Fast Train Spoils Hat and Creases Scalp

GLENDALE, Dec. 12.—Frank Jackson, 30-year-old dishwasher, last night visited the Latchstring Rancho Cafe on San Fernando Road and tried to get his old job back, but there were no openings, so he decided to try some other scheme. Before leaving he dined heartily al fresco with his former associates and then walked out the back door and started down the Southern Pacific tracks. Under the soporific influence of a heavy supper and the balmy evening air, as well as the fact that he was not in any hurry anyway, Jackson decided to snatch a few winks of sleep. So he stretched out alongside the tracks, laid his head on the rail and was shortly snoring gently.

At this time Engineer B. D. Silsby was heading south at the throttle of the Sunset Limited, and his searchlight picked out Jackson's recumbent form lying beside the tracks. Silsby jammed on the air, but the momentum of the heavy thirteen-car train carried it past the spot where Jackson was slumbering. By the time the train crew got back to the point that Jackson had selected for his snooze they found him sitting on the right of way, wiping a smear of blood from a scalp laceration and abusing the Southern Pacific for grinding his perfectly new felt hat to ribbons beneath the wheels of its locomotive.

Jackson was taken to the Emergency Hospital, where his head was patched up and after a rest of a few hours he was discharged and resumed his hunt for a new job.

Surgeons at the Emergency Hospital, members of the train crew, policemen and even Jackson himself, were puzzled to know how he could stand even a glancing blow on the head from the wheels of a locomotive and escape with nothing more than a minor wound, but Jackson said that in future, when he wants to sleep on the railroad tracks, he will acquaint himself with the running schedules of fast passenger trains.

BEES LIKENED TO WOMEN

Speaker at State Convention of Apiarists Says "You Never Know What They'll Do Next"

SAN DIEGO, Dec. 12.—Asserting they are like women "you never know what they'll do next," Carroll De Wilton Scott, local scientist, characterized the bee as the greatest communal insect today at a session of the fortieth annual convention of the State Beekeepers' Association in the San Diego Hotel. The speaker recommended outdoor bee-keeping to city dwellers as an antidote for the strain and stress of modern life.

Regret that the schools can't spend more time upon bee study was expressed by Scott. "We only have about twenty-five minutes per week to devote to nature study," he declared, "but do the best we can for the bee." Scott commended the work of Prof. Skilling at State College in maintaining a hive for study. "What the Western Plant Quarantine Board is doing for beekeepers" was discussed by George W. Schweiss of Reno, chief apiary inspector for the State of Nevada. The board, which works with only a "gentlemen's agreement" between the western States as its authority, recently adopted a resolution recommending that all bee colonies affected by American foulbrood (a bee disease) be burned, according to Schweiss. "Burning is the only successful way of eradicating foulbrood," declared Schweiss. The board also passed a resolution favoring the destruction of the honey affected in case the bee colony is diseased, he stated. President A. M. Hengy appointed a committee of four to confer with Schweiss regarding interstate commerce in honey, with relation to the problem of foulbrood. Talks were also made by Roth Hamilton of Los Angeles on "Foreign Honey Markets," I. W. Cameron of Escondido on "How to Start an Apiary Without Capital," and Jack E. Bamberger of Riverside on "amateur bee-keepers." The convention will close tomorrow.

CALIPATRIA CHIEF IN AGAIN

Police Head Cleared of Charges of Smuggling Liquor Across Border Held on New Complaint

CALIPATRIA, Dec. 12.—Police Chief Charles G. Smith of this city, who recently was cleared by a Federal grand jury of charges involving the smuggling of liquor across the California-Mexico border, was arrested yesterday on a complaint signed by Justice Sidney E. Burritt of Niland, in which the chief is accused of failing to furnish the bond required as a township peace officer.

In a statement following his arrest, Smith declared that he would be able to show that application had been made for his bond but that it had not been filed because of delay in the preparation of the papers.

According to friends of Smith the accusation against him is a technical one, and is instigated by elements which resent the recent efforts of the Police Chief to enforce the prohibition laws in this city. Mayor J. C. Tate and Police Commissioner Tom Montgomery both expressed confidence in the officer and made the prediction that he would be cleared of the charges against him.

In his recent hearing on the smuggling charge Smith admitted that he was taken in custody by Federal officers with liquor brought across the border, but declared that he was gathering evidence against other members of the smuggling party. The grand jury cleared him when he produced documents bearing out the assertion that he was acting under instructions from Federal agents.

ASSERTED WINERY RAIDED

Federal Officers and Deputy Sheriff Capture Quantity of Wine, Two Mexicans and Suspected Patron

VENTURA, Dec. 12.—Deputy Sheriff Bob Clark, Jr., and two Federal officers from Santa Barbara yesterday afternoon seized 650 gallons of wine at the old Bracken ranch on the Ojai-Santa Paula Road, and captured two Mexicans, asserted owners of the liquor. Barney and Rufus Fernandez are the two suspects. They are asserted to have been left in charge of the ranch by the late John Curuchet, and to have started making wine after his death two months ago.

Just before the raid the officers saw Herman Enslin of Ojai drive out of the driveway at the ranch, proceed down the highway about 200 yards toward his home, stop his his car, stagger out of it and collapse. Before the officers could get to him, he had collected himself and proceeded into the house, where they found him on a bed, assertedly intoxicated.

It was later found that Enslin had a rifle and a revolver in his coupe, and today two charges were filed against him in the Justice Court. Enslin pleaded guilty to a charge of carrying concealed weapons, and was fined $500 by Judge Malvern Dimmick. Preliminary examination by Assistant District-Attorney Burton Rogers on the drunk-driving charge was held this morning, and bail was set at $500.

Enslin and the Fernandez brothers are in the County Jail. The latter two have not been arraigned yet. Possession of liquor charges were to be placed against them.

GLENN ATWOOD MADE UPLAND FIRE CHIEF

UPLAND, Dec. 12.—Glenn M. Atwood, local merchant, is new chief of the local Volunteer Fire Department, having been placed in the chair by virtue of the annual election of the department. Atwood succeeds G. A. Brest. E. F. Leaman is president of the department, succeeding Amos Colborn; Milton F. Hustable is recording secretary; Brest is financial secretary, and A. M. Ledig, assistant fire chief.

King's New Post Pleases His City

REDLANDS, Dec. 12.—Redlands civic leaders expressed great satisfaction today at the honor done the city in the appointment of Lyman M. King as head of the State Finance Department. King is recognized here not only as an able editor, for he has been a newspaper man here for almost thirty years, but also as a financier of great ability.

He has been president of the Redlands Building Loan Association for some time and has been actively engaged in the management of that concern. During the time he was in the State Senate he gave great attention to the finances of the State and was credited then with being more conversant with them than most people in California.

King has been head of the department of service and supply in the finance department and for months it has been rumored that Herron was to resign and that King would be made the head of the Finance Department.

HUNTERS GET QUAIL BAG

WALNUT PARK, Dec. 12.—After spending two days on a hunting trip in Old Mexico, O. A. Stephens and S. T. Ziler have returned, bringing with them seventy-five quail as a result of their two days' hunt. They state that, unlike the game laws in the United States, there is no limit placed on the number of quail that a hunter may kill in the Mexican country.

TWO CASUALTIES DUE TO EQUINES

One Fall from Horse Fatal; Another Injures Rider

Pasadena High-School Youth Succumbs in Hospital

Flintridge Polo Player Has Fractured Shoulder

PASADENA, Dec. 12.—Falls from horses took the life of Jesse Smith, South Pasadena High School senior, today, and resulted in the serious injury late yesterday of Maj. Robert Fullerton, Jr., wealthy sportsman and polo star.

Smith, who resided at 341 Pasadena avenue, South Pasadena, died early today in a Los Angeles hospital from injuries received when he fell from his horse November 25. When he experienced a sudden relapse yesterday, his father, J. H. Smith, rushed to his bedside from Owens Lake, but arrived too late to see his son alive.

Maj. Fullerton incurred a fractured shoulder and probable skull fracture when he was thrown while riding his pony at top speed during a practice polo game at the Flintridge Riding Club in the Arroyo Seco. He was taken directly to the Pasadena Hospital, where his condition was reported to be considerably improved late today.

D. H. Hostetter, Jr., of 566 Meadow Grove street, Flintridge, reported that a group of players, including Mr. and Mrs. Jack Frost, William and Howard Keck, Lionel Pedley, Fullerton and himself, were playing at the time of the accident.

Eyewitnesses declared that Fullerton's mount crossed its front legs and rolled on the player before he could extricate himself.

Maj. Fullerton is the son of Mr. and Mrs. Robert Fullerton, Sr., of 1215 Wentworth avenue.

He served in France during the World War as a member of the General Staff of the United States Army.

Moose Herd to Gather Sunday in Ventura Hall

VENTURA, Dec. 12.—More than 400 Moose from over the Southland are expected to gather at Odd Fellows' Hall Sunday in one of a series of conventions scheduled here by the order.

A feature of the event will be a parade in which will march the thirty-five-piece band of the Los Angeles lodge, the drill team of sixteen members, local Moose and delegates from coast cities between San Luis Obispo and San Diego.

Following the procession a dinner will be served through the co-operation of the woman's auxiliary of the Mooseheart and Moosehaven degrees.

The assembly will come together at 11 a.m. Sunday, will parade west on Main street at 11:30 a.m. and will return to Odd Fellows' Hall at 12 noon.

Torrance Gets Christmas Tree

TORRANCE, Dec. 12.—Brought from the forests above the Los Angeles County Playground by Street Superintendent A. Gascoigne and a special crew, this city's fifty-foot fir Christmas tree was put in place in the public square yesterday and is being prepared for a myriad of lights. The fir brought here in a three-day trip to the forest is of perfect formation and is said by forestry experts to have reached the age of 50 years.

Gascoigne and his party made the trip in a twenty-ton truck and trailer, negotiating perilous mountain roads without difficulty despite the cumbersome load.

The tree is being furnished by the city, the Chamber of Commerce and the Merchants' Association jointly and will shelter an Eskimo hut in which Santa Claus is to make his headquarters every day until Christmas.

On Christmas Eve it will be turned over to the fire department as the central figure in the annual Christmas party to kiddies of the district.

The tree is the largest ever put in place in this section and is attracting wide interest.

Men Only Serve Male Customers

UPLAND, Dec. 12. — Believing that men feel more at home when shopping with men, served by men clerks, and no women around, the J. J. Atwood Department Store here plans to try a new men's shopping plan tomorrow night.

From 7 until 9 p.m. the store will be open for men only. Men only will be behind the counters to serve as clerks, and other men will be in the store to act as advisers regarding feminine wearing apparel and needs at Christmas time.

By this method wives and sweethearts will receive more appropriate gifts this Christmas, it is believed.

VALLEY NEWSPAPER REACHES MAJORITY

NORTH HOLLYWOOD, Dec. 12. The North Hollywood Press is celebrating its twenty-first birthday. The newspaper began as the Lankershim Laconic, having been founded by Chan M. Wilcox, who came to this section thirty-four years ago, when Los Angeles was a small village, and San Fernando Valley little more than a large barley field, with a handful of ranchers living here and there. Wilcox still resides here.

REDLANDS IN PROGRAM OF BETTERMENT

Series of Improvements Accomplished and Others in Contemplation Told

REDLANDS, Dec. 12.—The directors of the Chamber of Commerce today outlined their plans for the coming year. They are increase in the chamber's membership, new and additional printed matter to induce immigration, remodeling of the interior of the chamber building to accommodate some new facilities, correction and improvement of the Automobile Club of Southern California's signing within the city, window cards and new membership cards for the members, completion of the fund to restore the Asistencia De San Bernardino; a greater week of flowers festival for 1930 and a pageant in conjunction with the celebration in 1931, and completion of a downtown hotel project.

Under the heading of community improvements, the directors set up the following goals; improvement and realignment of West State street and walling-up of the Mill Creek Zanja as far westward as Texas street; paving of Texas street; posting of new street signs on the north side of the city, installation of a bridge across San Timoteo Creek, near the Southern Pacific main line depot, to take the place of the new dip recently installed by the city; further consideration of the north side drainage problem; new boulevard stop signs at Citrus avenue and Orange street corner and at Central avenue and Orange street, and completion of Sylvan Boulevard improvements.

The directors also received a report from their program of work committee, which recited the projects that have been completed from the previous chamber program. These are as follows, paving of West Colton avenue between Orange and Texas street, proceedings now under war; West Colton avenue from Texas street to the city limits widened, paved and marked in traffic lanes, East Colton avenue between University and Judson streets, paving, dip through the wash at the Southern Pacific's main line depot in San Timoteo Canyon, Seventh street bridge and University street bridge across the Zanja, improvements at the Redlands Municipal Bowl, made possible through the gift of Mr. and Mrs. Clarence G. White of a Greek theater stage.

Former Sheriff's Widow Dies at Whittier Home

WHITTIER, Dec. 12.—Mrs. Mary L. Isbell, widow of a former sheriff of Lower Los Angeles County, now Orange county, and one of the pioneers of Southern California, died early today at the Isbell ranch here, after an illness of only twenty-four hours. She was stricken unexpectedly yesterday with lobar pneumonia which caused her death at 6:30 a.m. today.

Mrs. Isbell was 82 years of age. Born in Texas, where she married, she and her husband came to Southern California in a wagon drawn by an ox team sixty-one years ago. The couple settled in Santa Ana, then a part of Lower Los Angeles country, where some years later Mr. Isbell was elected sheriff. In 1882 the couple bought the ranch here, where Mrs. Isbell lived until her death. Mr. Isbell died in 1909.

Four daughters and four sons of Mrs. Isbell were at her bedside when she died. They are: Mrs. M. H. Holbrook of Whittier, Mrs. L. G. Herr of Montebello and Mrs. John Tompkins and Mrs. Robert Gainer of Los Angeles, Orry T. and Everett F. Isbell of Whittier, John P. Isbell of San Bernardino and Elton S. Isbell of Los Angeles.

Funeral services will be conducted at 3 p.m. next Saturday in the chapel at Whittier Heights Cemetery.

BUSINESS INVADERS WILL BE REPELLED

HUNTINGTON BEACH, Dec. 12. Foreign business invaders who seek to take the holiday trade away from local merchants will have a job on their hands. Attractive signs placed on bill boards in the heart of this city by Long Beach merchants and a shopping paper published in Santa Ana came under the fire of merchants here recently. J. S. Wynn was named chairman of a special committee to investigate the source of the foreign advertisements to appeal to police to uphold the law in keeping out shopping papers, and to ask the co-operation of the City Council in eliminating the sign boards from the center of town.

COMMUNITY PLAYERS NOW INCORPORATED

LAGUNA BEACH, Dec. 12.—Copies of the articles of incorporation of Community Players, Inc., a local organization, were filed with County Clerk J. M. Backs yesterday. The articles bore the indorsement of the office of the Secretary of State under the date of November 22. Directors of the new organization were named as Charles J. Coll, Sumner Crosby, George B. Ewing, Andrew Hall, Joseph R. Jahraus, W. T. Lambert and Verner F. Rush. The purposes of the body included fostering an interest in the social, economic, educational and civic condition of the community, establishing and maintaining theaters, schools, social halls and amusement places. Three classes of membership are provided, active, professional and honorary.

SMALL FIRE LOSS

REDONDO BEACH, Dec. 12.—Said to be the minimum fire loss record for this city, figures for the past four months total only $7, according to the report of Fire Chief J. E. Morrell, filed yesterday.

STUDIO FIRE QUIZ WIDENS

Whalen Seeks to Know Who Sent Man Caught Trying to Escape With Cans of Film

NEW YORK, Dec. 12. (Exclusive)—Police Commissioner Whalen's investigation of the fire in the ..the studio on Tuesday in which ten lives were lost revealed tonight that a man whose identity is concealed tried to sneak out of the wrecked building with 150 cans of film, raw and developed, the equivalent of 150,000 feet. Only 5000 feet of film can be kept legally at one time in a nonfireproof structure such as the Pathe studio, the commissioner stated.

The commissioner is engaged in an effort to learn who sent the man to the studio on the second night after the fire to remove the incriminating evidence seized upon him and found in the cellar after he had been caught.

While John C. Flinn, vice-president of Pathee, and Henry Lally, manager, were being arraigned in homicide court today on charges of criminal responsibility for the fire and the loss of life, Mayor Walker was looking into the possibility that there has been graft in permitting motion-picture studios to violate the law.

He ordered a survey of all the motion-picture studios in the city and also of all motion-picture company premises where films are stored.

"If the investigation which I have ordered develops that there is a general condition of violations such as prevailed in the Pathe studio in Harlem," said the Mayor, "I shall personally sit as a committing magistrate in a proceeding which will make a repetition of this tragedy impossible."

Flinn and Lally were taken into custody early today. A detective submitted a short affidavit accusing the defendants of being present when the fire broke out and of being knowingly and willfully responsible for the conditions which created its rapid spread and fatal results. Magistrate Renaud adjourned their hearing to the 19th inst. He refused to consider a request for reduction of bail to $10,000 and ordered two new bail bonds for $15,000 each, which were produced after some delay.

as simple as possible. E. E. Mouton, supervising inspector for the Department of Commerce, agreed that safety should be the keynote of any legislation attempted. Enforcement measures for laws already in existence also were urged by Mouton.

Similar ideas were expressed by Carl I. Wheat, chairman of the legislative committee of the State Chamber of Commerce; Claude Brown of the Attorney-General's office, and other speakers.

STOLEN MAIL SACKS FOUND ON RIVER BANK

SACRAMENTO, Dec. 12. (AP)—Two mail sacks and two letter pouches, stolen from the railroad station at Biggs, Butte county, Tuesday night, were found with a part of the contents strewn about, fifteen miles north of here on the bank of the Sacramento River. An investigation now is under way to determine what is missing.

PHILLIPS SAYS 'NO' ONCE MORE

Bid to Water Allocation Parley Rejected

Arizona, However, May Send Unofficial Observer

Still Holding Out for Tri-State Pact

PHOENIX, Dec. 12. (AP)—The Arizona Colorado River Commission, through Gov. Phillips as spokesman, today declined an invitation of the upper basin States to send an official representative to a conference to be held in January to discuss allocation of Colorado River water.

In a letter to Francis C. Wilson, New Mexico Colorado River Commissioner, through whom the invitation was extended, Gov. Phillips asked, however, that Arizona be allowed to send an unofficial observer to the conference.

Had Arizona been able, the Governor said, to become a party to a tri-State agreement with California and Nevada, the State would have been glad to join with the upper-basin States in an effort to settle the water-division problem.

The decision not to accept the upper basin invitation was reached at a meeting of the Arizona Colorado River Commission attended by Gov. Phillips, Chairman Charles B. Ward, John Mason Ross, commission member, and K. Berry Peterson, Attorney-General. The vote was unanimous.

RULER OF TEXAS PANHANDLE DIES

Col. Goodnight, 93 Years of Age, Passes On

Colorful Rancher Had Been Ill in Arizona

Cattleman's Land Embraced 1,350,000 Acres

TUCSON (Ariz.) Dec 12. (AP)—Col. Charles Goodnight, 93 years of age, whose pioneering in the Wild West of fifty years ago brought him the title "Father of the Texas Panhandle," died at his winter home today, following a two-day illness from influenza.

The colorful, rugged old rancher probably will be taken on his last ride back to the great Panhandle country for burial in the town named after him, Goodnight, Armstrong county, Tex.

Death found him in bed, fighting a losing battle against disease and old age. With him were his widow, Mrs. Corinne Goodnight, and members of his family.

POWERFUL RULER

His passing revived much of the history of the great ranches which flourished in the famed Texas cattle country before the advent of this century and of which he was said to have been the most powerful ruler.

His holdings were gained following his immigration into the Panhandle in 1873, probably the first white man to enter that country. In all his ranch embraced 1,350,000 acres and more than 100 cowboys roamed the boundless reaches herding 42,000 head of cattle and 450 horses.

The ranch now is in possession of the Adair Estate, in which Col. Goodnight is understood to have held some interest.

HE PRODUCED CATTALO

Col. Goodnight's gigantic cattle operations, however, were not based solely on business. He attracted the attention of biologists in his attempts to cross the bovine and buffalo, producing the cattalo which was exhibited at the Chicago World Fair in 1893, and later at the St. Louis exposition.

Of the thousands of buffalo which he found grazing in the Panhandle, some he saved from extermination by hunters, and now about 200 head still live under protection on the ranch.

For the past several years Col. Goodnight lived during the winter in Arizona, coming here from his Texas home. Shortly before his death, it was learned, he was completing plans for the purchase of a cattle ranch in Southern Arizona.

VAST THRONGS IN TRIBUTE

Our Lady of Guadalupe Observance at Mexican Shrine Draws 200,000 Worshippers

MEXICO CITY, Dec. 12. (AP)—Worshipers estimated as numbering nearly 200,000 thronged through the Villa Guadalupe today to honor Our Lady of Guadalupe, patron saint of the republic. This was the first time since the outbreak of the trouble between the church and government in 1926 that priests have been permitted to officiate at the annual services.

The first mass started shortly after midnight and one celebration of the rite followed another for more than twelve hours. Scores of police were on duty at the church and at frequent intervals they had to close the gates in order to prevent a catastrophic crush within the structure.

Several hundred other officers were on duty along the four-mile route from the National Cathedral in Mexico City to handle the emergency traffic. Many of the devout made the pilgrimage on their hands and knees.

The vicinity of the shrine was dense with humanity for many blocks. A predominant number of the worshipers were Indians. Members of that race have been most faithful in keeping up the pilgrimages to the shrine where, they believe, a miraculous visitation occurred nearly 400 years ago.

Tonight the dense throngs turned to feasting and celebration in honor of the saint.

CALIFORNIA BIDDERS LOW ON PARK WORK

SAN FRANCISCO, Dec. 12. (AP)—California companies were low in bids for road work in the Grand Canyon National Park, the San Francisco office of the National Park Service announced today after the bids had been opened here. The awards will be made from Washington. Hodgeman & MacVickar of Pasadena bid $73,942 for grading and installing draining on 9.97 miles of road from Bright Angel Springs to the north entrance of the park.

FILM THEATERS IN MERGER DEAL

Control of 85 to 90 Per Cent of Houses Planned

Conferences Being Held in New York City

Producers and Operators in Negotiations

NEW YORK, Dec. 12. (Exclusive) Prolonged conferences which may result in the merging of the operating interests of from 85 to 90 per cent of the motion-picture theaters of the country are in progress in New York this week, it was learned today.

Principal officers of the Motion-Picture Theater Owners of America, of which M. A. Lightman of Memphis is president, are in session with officials of the Allied States Theater Owners' Association, a rival organization, and with representatives of various affiliated smaller theater operators' organizations and a delegation from the film producers.

Deliberations being held at the Hotel Roosevelt are being participated in by committees of six men from each of the two large owners' bodies and five men from affiliated organizations and five representing producers. The conferences opened yesterday following months of secret negotiations, and continued today. It was stated that considerable progress has been made.

CURTIS HOME WITH COLD

WASHINGTON, Dec. 12. (AP)—Vice-President Curtis was forced to go home from the Capitol today because of a severe cold which has bothered him for several days.

CHRISTMAS

Gifts to Please Many People!

CHINA

Exquisite or whimsical? Whatever your requirements you will find in Barker Bros.' stock of china and glassware the type of gifts sure to be appreciated even after Christmas has gone. Gifts for the eternal hostess who delights in lovely appointments for her table—gifts for the business woman who adores gay accessories for her smart apartment! For instance:

A gold encrusted cheese and cracker tray in either green or rose in the 14 inch size is only........ $7.00

A glass coffee set with bottle and six cups and saucers is very smart and moderately priced at.............. $7.00

Individual tray service in yellow, blue, green with teapot, creamer, sugar and tray is priced at.......... $3.00

From France! A covered melon box for salads, pickles, relishes and the like. A very gay gift at only $3.50

A new and unusual gift suggestion! "Queen Marie" milk jugs in ivory with colorful blue lining is....... $3.00

Imported beverage glasses are quite stunning. Green with etched design. Large, $10 the doz. Small, the doz.. $6.00

FIRST FLOOR

BARKER BROS.
SEVENTH STREET, FLOWER & FIGUEROA

FITZGERALD MUSIC COMPANY
FOR THE ADVANCEMENT OF MUSIC SINCE 1892

SAVE
$50 to $450
on the piano you have always wanted . . . . (not a sale)

James Taber Fitzgerald
Pres. of Fitzgerald Music Company

THIS offer is made possible by the new piano purchase plan originated by Fitzgerald's. Not a sale ...not a temporary proposition...but, a permanent plan adopted as the only logical selling policy that will assure you the greatest possible values.

Prices of pianos have always been higher west of the Rocky Mountains. Freight, Warehousing, Carrying Charges and other extras were added.

Now for the first time, you can purchase your piano at Fitzgerald's...and only at Fitzgerald's...for exactly the cash price quoted by the maker, F. O. B. factory.

You can purchase on deferred payments with no interest or carrying charges for first year. If more than a year is desired to complete payments, an unusually small carrying charge is made after the first twelve months, but only on the balance remaining unpaid at that time.

Fitzgerald's New Piano Purchase Plan

1. Western prices reduced to eastern factory advertised prices...No freight charges...No extras to cover warehousing, unpacking, polishing, tuning, and so forth.
2. Deferred payments with no interest or carrying charges for first year.
3. No sliding scale to permit the boosting of trade-in offers, which give no genuine dollars-and-cents advantage to you as a purchaser.
4. One and the same price to all.

This new piano purchase plan was introduced by Fitzgerald's on Oct. 22, 1929, and embraces its entire line of new and used pianos.

To the best of our knowledge no other piano house in the country has taken this revolutionary step which we believe is without parallel in the history of the Piano business.

Never before has there been a piano purchase plan so eminently fair, so distinctly honest, so straight-forward in all its details, as the new Fitzgerald Plan.

It has always been our sincere and earnest desire to give the public, for the advancement of music, a finer quality of pianos. Pianos that are built up to a standard and not down to a price, for less money than is offered elsewhere.

Buy Your Piano Now
At These Attractive Savings
Made possible by Fitzgerald's Large Resources

With this new saving in cost to you...eastern cash prices, no interest or carrying charges for first year... there is no reason to put off longer the happiness and entertainment a beautiful new modern piano will bring to your home.

You can purchase any one of Fitzgerald's eminent pianos at eastern cash prices, on easy monthly payments with a small down payment.

Fitzgerald's is now the logical place to purchase your piano. Visit our music rooms today. See, hear, play and compare the eminent pianos on exhibition.

HARDMAN...KIMBALL...TABER...HINZE...SCHAEFFER...AND OTHERS
WELTE-MIGNON REPRODUCING PIANO

FITZGERALD MUSIC COMPANY
HILL STREET AT 727
Glendale Store - 337 No. Brand Blvd.

A CHUCKLE FOR EVERYBODY

THE SON OF TARZAN

By Edgar Rice Burroughs

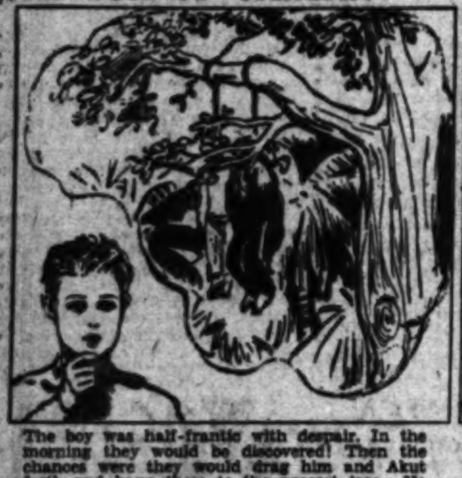

The boy was half-frantic with despair. In the morning they would be discovered! Then the chances were they would drag him and Akut forth and hang them to the nearest tree. He had read of such things being done in the Far West of his mother's native land, America, and Africa was even worse and wilder than America! Was there no means of escape? Ah! his money! THAT would save them, for gold would do anything!

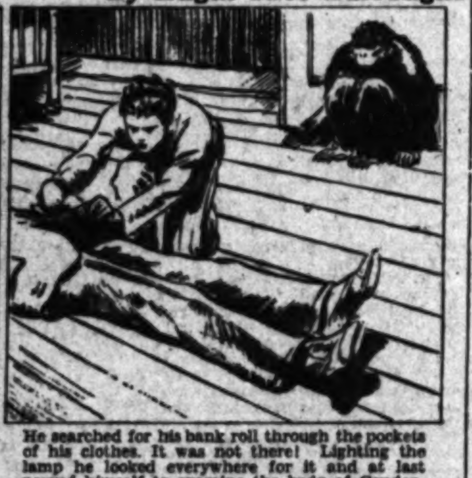

He searched for his bank roll through the pockets of his clothes. It was not there! Lighting the lamp he looked everywhere for it and at last nerved himself to examine the body of Condon, for he now guessed the purpose for which the man had entered the room. The ape squatted in a corner watching his young companion. An hour after, he gave up the search. His money was GONE! And with it went hope. What were they to do?

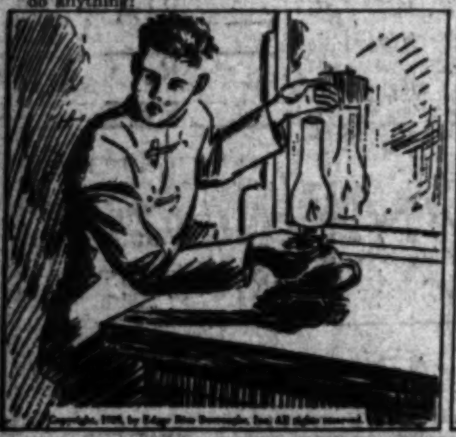
Copyright, 1929, by Edgar Rice Burroughs, Inc. All rights reserved.

For all his inherited size and strength, he was, after all, but a youngster, a frightened, homesick boy, who could think of but a single glaring fact; they had killed a man and they were among savage strangers. Long he sat upon the bed, thinking—how long he did not know—but finally he was aroused by a noise coming from the floor below. Springing quickly to his feet he blew out the lamp and turned to the ape, his mind made up.

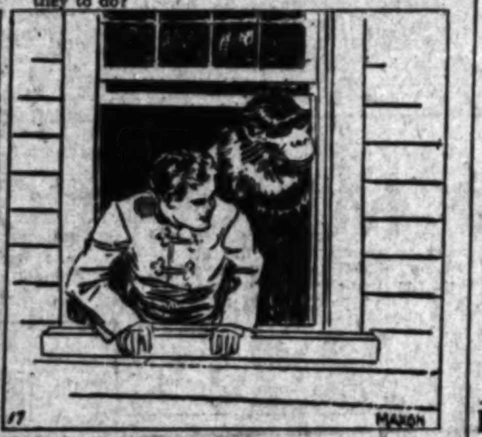

Last night he had determined to start for home and beg forgiveness from his parents for his mad adventure. Now he knew that he might never return to them. What if Akut HAD done the deed! Wouldn't everybody think it was his fault? "Come," he said in the language of the great apes. Forgetful of the fact that he wore only his thin pajama suit, he led the way to the open window and paused a moment, listening attentively.

(Continued Tomorrow)

The Life of Riley

By D. T. Carlisle

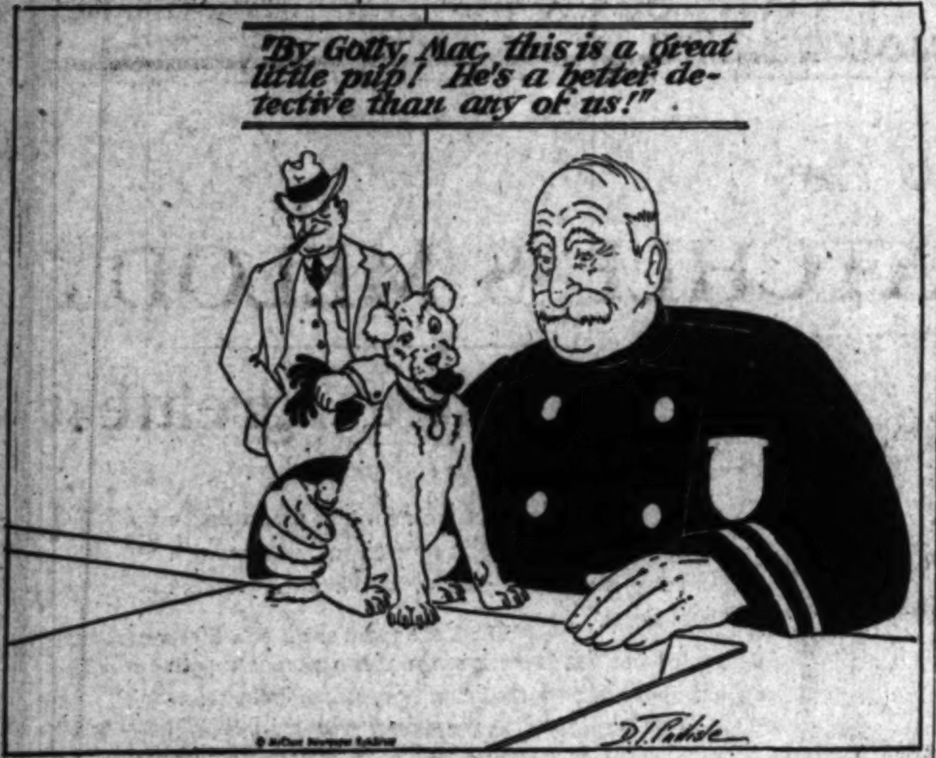
"By Golly, Mac, this is a great little pup! He's a better detective than any of us!"
D. T. Carlisle

REG'LAR FELLERS

Wife Beater

By Gene Byrnes

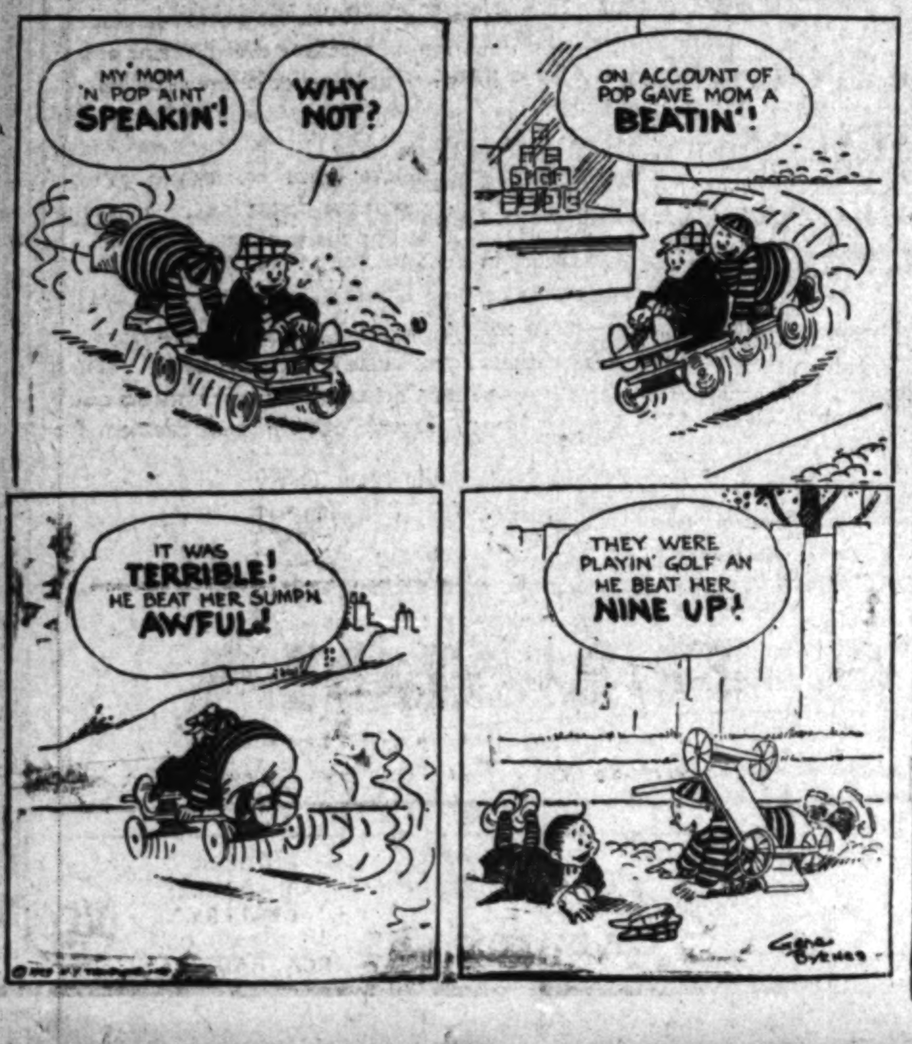
MY MOM 'N POP AINT SPEAKIN'!
WHY NOT?
ON ACCOUNT OF POP GAVE MOM A BEATIN'!
IT WAS TERRIBLE! HE BEAT HER SUMP'N AWFUL!
THEY WERE PLAYIN' GOLF AN HE BEAT HER NINE UP!
GENE BYRNES

GASOLINE ALLEY

Efficiency Expert in the Making

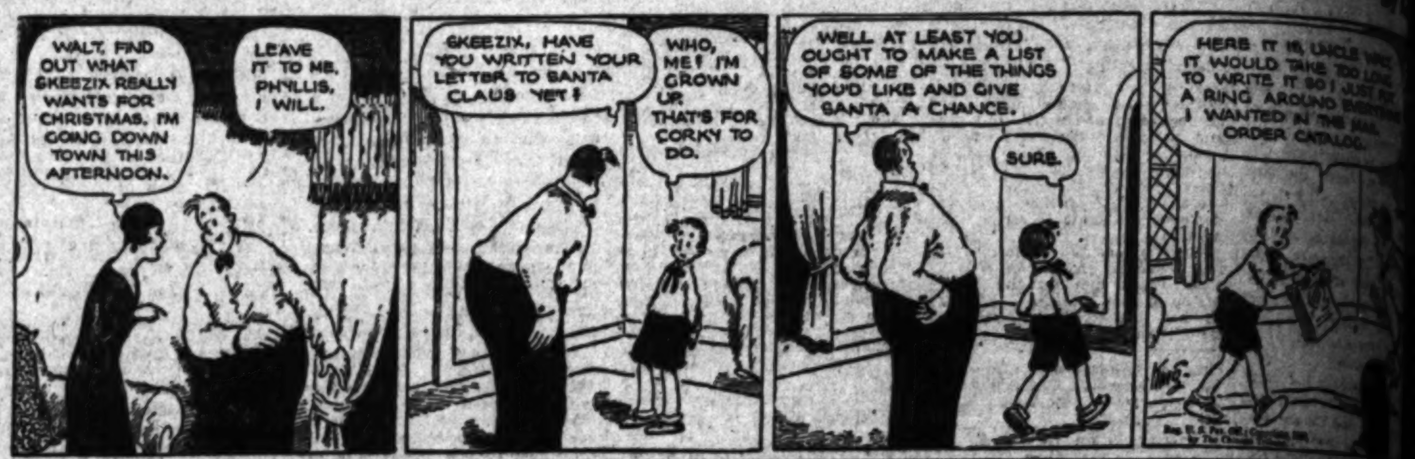
WALT, FIND OUT WHAT SKEEZIX REALLY WANTS FOR CHRISTMAS. I'M GOING DOWN TOWN THIS AFTERNOON.
LEAVE IT TO ME, PHYLLIS, I WILL.
SKEEZIX, HAVE YOU WRITTEN YOUR LETTER TO SANTA CLAUS YET?
WHO, ME? I'M GROWN UP. THAT'S FOR CORKY TO DO.
WELL AT LEAST YOU OUGHT TO MAKE A LIST OF SOME OF THE THINGS YOU'D LIKE AND GIVE SANTA A CHANCE.
SURE.
HERE IT IS, UNCLE WALT. IT WOULD TAKE TOO LONG TO WRITE IT SO I JUST PUT A RING AROUND EVERYTHING I WANTED IN THE MAIL ORDER CATALOG.
King

THE GUMPS

Bubbles

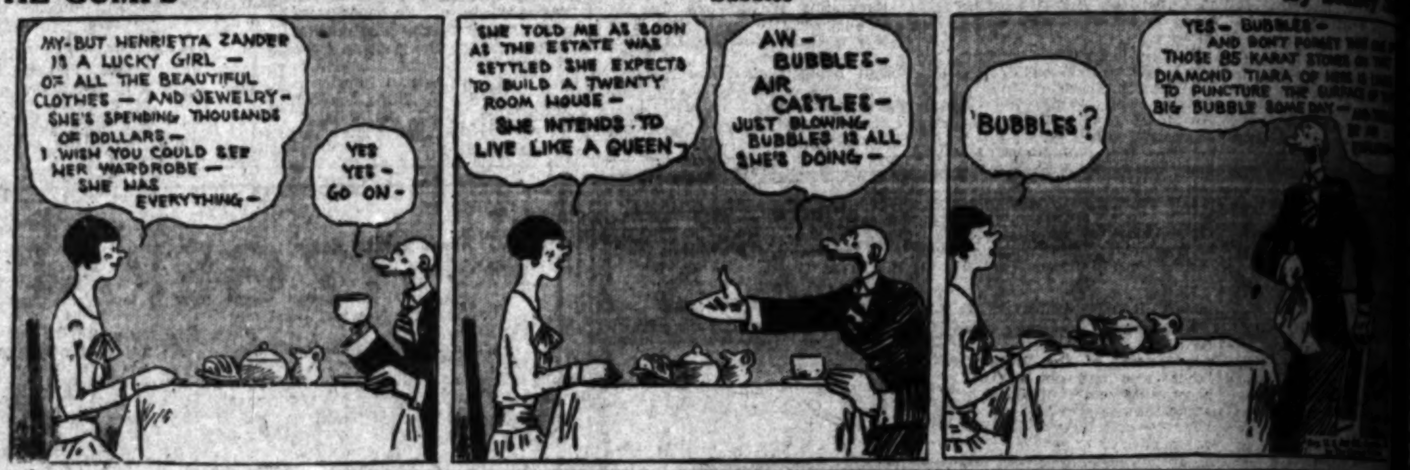
MY-BUT HENRIETTA ZANDER IS A LUCKY GIRL — OF ALL THE BEAUTIFUL CLOTHES — AND JEWELRY — SHE'S SPENDING THOUSANDS OF DOLLARS — I WISH YOU COULD SEE HER WARDROBE — SHE HAS EVERYTHING —
YES YES - GO ON -
SHE TOLD ME AS SOON AS THE ESTATE WAS SETTLED SHE EXPECTS TO BUILD A TWENTY ROOM HOUSE — SHE INTENDS TO LIVE LIKE A QUEEN —
AW — BUBBLES — AIR CASTLES — JUST BLOWING BUBBLES IS ALL SHE'S DOING —
BUBBLES?
YES — BUBBLES — AND DON'T FORGET THOSE 85 KARAT STONES ON THAT DIAMOND TIARA OF HERS TO PUNCTURE THE BIG BUBBLE SOME DAY —

HAROLD TEEN

Pa Muffed the Big Point

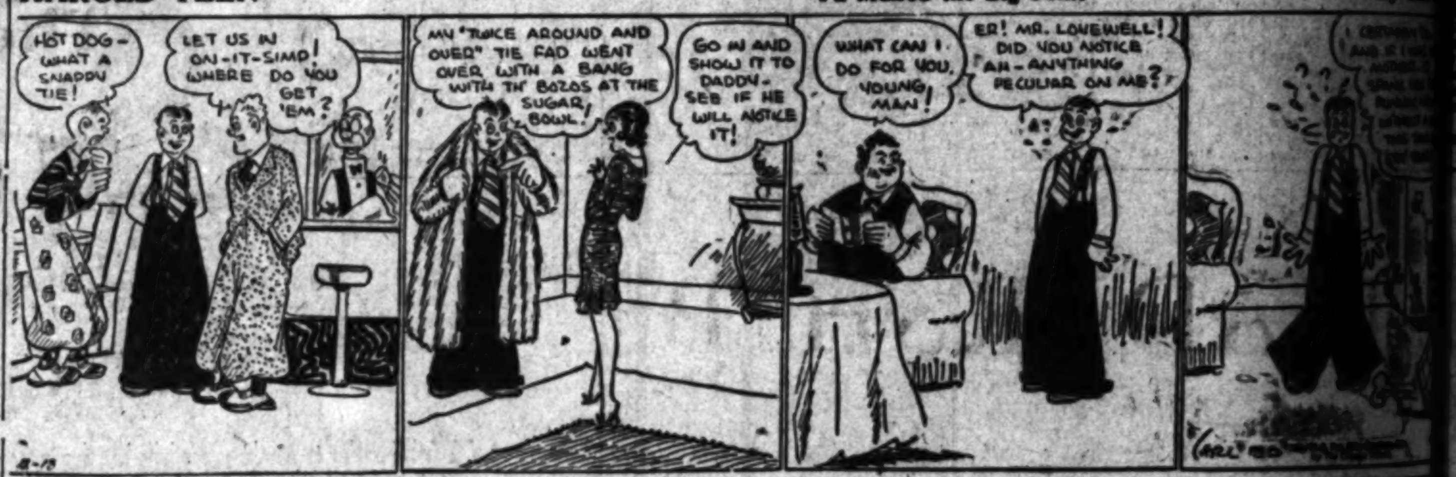
HOT DOG — WHAT A SNAPPY TIE!
LET US IN ON-IT-SIMP! WHERE DO YOU GET 'EM?
MY "TWICE AROUND AND OVER" TIE FAD WENT OVER WITH A BANG WITH TH' BOZOS AT THE SUGAR BOWL!
GO IN AND SHOW IT TO DADDY — SEE IF HE WILL NOTICE IT!
WHAT CAN I DO FOR YOU, YOUNG MAN!
ER! MR. LOVEWELL! DID YOU NOTICE AH — ANYTHING PECULIAR ON ME?
12-13
CARL ED

WINNIE WINKLE, THE BREADWINNER

What's in a Name?

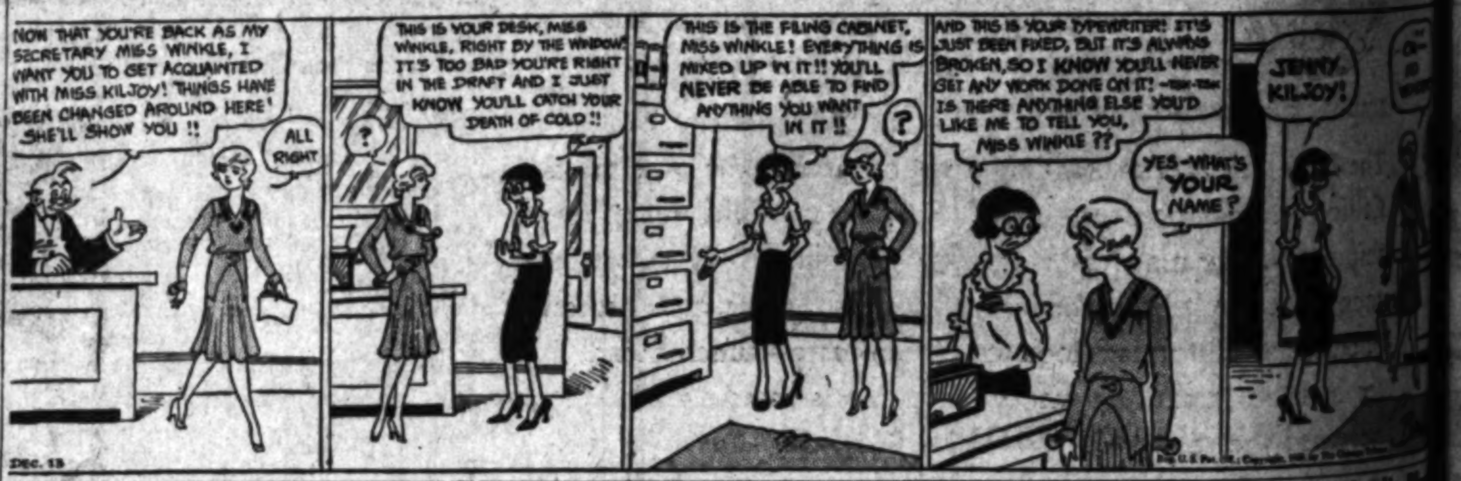
NOW THAT YOU'RE BACK AS MY SECRETARY MISS WINKLE, I WANT YOU TO GET ACQUAINTED WITH MISS KILJOY! THINGS HAVE BEEN CHANGED AROUND HERE! SHE'LL SHOW YOU !!
ALL RIGHT
THIS IS YOUR DESK, MISS WINKLE, RIGHT BY THE WINDOW! IT'S TOO BAD YOU'RE RIGHT IN THE DRAFT AND I JUST KNOW YOU'LL CATCH YOUR DEATH OF COLD !!
?
THIS IS THE FILING CABINET, MISS WINKLE! EVERYTHING IS MIXED UP IN IT!! YOU'LL NEVER BE ABLE TO FIND ANYTHING YOU WANT IN IT !!
?
AND THIS IS YOUR TYPEWRITER! IT'S JUST BEEN FIXED, BUT IT'S ALWAYS BROKEN, SO I KNOW YOU'LL NEVER GET ANY WORK DONE ON IT! — TSK-TSK IS THERE ANYTHING ELSE YOU'D LIKE ME TO TELL YOU, MISS WINKLE ??
YES — WHAT'S YOUR NAME?
JENNY KILJOY!
DEC. 13

ELLA CINDERS

Hollywood Travels

By Bill Conselman and Charlie Pl

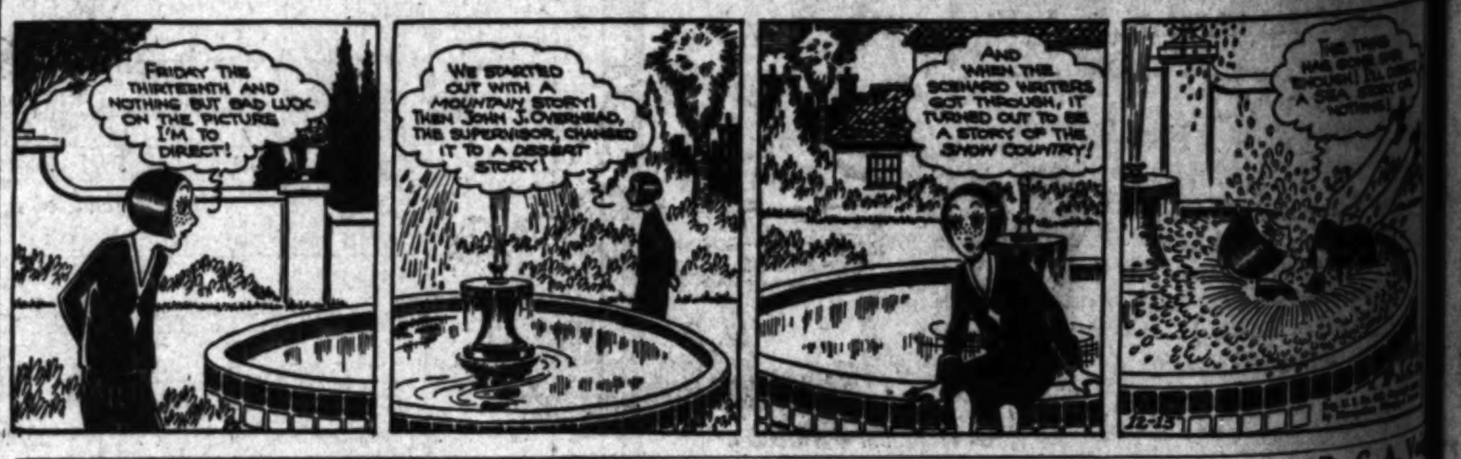
FRIDAY THE THIRTEENTH AND NOTHING BUT BAD LUCK ON THE PICTURE I'M TO DIRECT!
WE STARTED OUT WITH A MOUNTAIN STORY! THEN JOHN J. OVERHEAD, THE SUPERVISOR, CHANGED IT TO A DESERT STORY!
AND WHEN THE SCENARIO WRITERS GOT THROUGH, IT TURNED OUT TO BE A STORY OF THE SNOW COUNTRY!
12-13

PETEY—

And His Trick Coat

By C. A. Vo

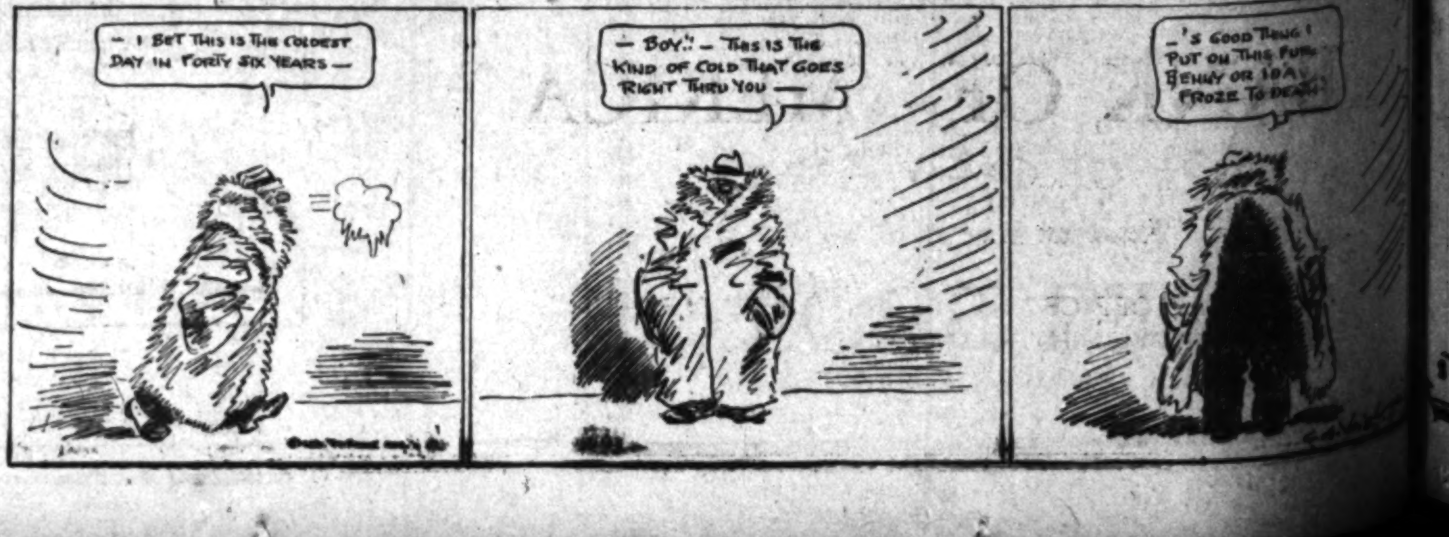
— I BET THIS IS THE COLDEST DAY IN FORTY SIX YEARS —
— BOY!! — THIS IS THE KIND OF COLD THAT GOES RIGHT THRU YOU —
—'S GOOD THING I PUT ON THIS FUR, BENNY OR I'D A FROZE TO DEATH

BALLOT MAY BAR OFTEDAL

Johnson Produces it in Senate to Prove Nominee for California Post Maryland Resident

BY LAURENCE M. BENEDICT
"Times" Staff Correspondent

WASHINGTON, Dec. 12. (Exclusive)—The fact that Alf Oftedal voted for Herbert Hoover for President in Marland may prevent confirmation of his nomination for the office of collector of internal revenue at San Francisco, it appeared today.

Senator Johnson, who has been fighting Oftedal's appointment, sprang something of a surprise at today's meeting of the Senate Finance Committee by producing records which showed that Oftedal registered and voted in Maryland last year while serving as assistant prohibition administrator. He then pointed out the statute which requires that collectors of internal revenue must be legal residents of the State in which they serve.

When friends of the former assistant Federal prohibition commissioner urged him for the collectorship at San Francisco, they said he had registered and voted at San Francisco since 1921, and neither Senator Shortridge nor President Hoover knew, it is said, that there had been a break in this evidence of California citizenship.

Several members of the Finance Committee who previously had assured Senator Shortridge that they would support Oftedal indicated today they might change their attitude if the nomination is brought to a vote.

The committee adjourned without taking any action. There were rumors tonight that the nomination may be withdrawn and someone else named. In any event, however, it is believed that John P. McLaughlin, the present collector, and Johnson wheelhorse in California Republican politics, will be supplanted.

Finance Committee reduced the rate to 2.20 cents. The Senate has not yet acted on the sugar schedule.

FIGHT FUND DESCRIBED

Another letter, written by Lakin last February to Col. J. M. Tarafa of Cuba, said he had raised a fund of $85,000 "to conduct the fight."

It added: "Some of the money will be used for publicity and some for employing people who have a certain amount of influence in Washington. Our chief reliance will be on Mr. Shattuck, who is a very intimate friend of Hoover and already has talked with Hoover about this subject."

The letter said Chairman Smoot of the Senate Finance Committee urged Lakin to "advertise as widely as possible the desirability of limiting the Philippines to 800,000 tons."

STIMSON MENTIONED

A reference was then made to Secretary, Stimson, former Governor-General of the Philippine Islands, who had not at that time become Secretary of State. Lakin wrote that he would be able to have a personal talk with Stimson because he had known him intimately for twenty-five years and that "his wife is a cousin of my wife."

"The contents of the letter," it concluded, "had better be treated by both of us as strictly confidential."

The name of Edwin P. Shattuck, who Lakin said had been employed to advocate a low sugar duty partly because of his friendship with President Hoover and Senator Smoot, was heard frequently in today's testimony.

At the outset of the hearing Senator Walsh, Democrat, Montana, read to Lakin the Logan Act, which provides a $5000 fine and a three-year imprisonment for any American citizen who carries on correspondence with a foreign government "to defeat the measures of the government of the United States."

Reminding the witness that he had suggested to the Cuban Secretary of Communications that other Latin - American countries might bring pressure to bear on the United States against a high sugar tariff, Walsh asked:

"Did you ever hear of this act?"

"I never heard of it," Lakin said.

"Out of kindness to you I call your attention to it," Walsh remarked.

Indians Read Signs of Snow

SEQUOIA NATIONAL PARK, Dec. 12.—There wil lbe a big snowstorm within a short time, according to age-old superstition of the Indians. This is based upon the fact that many snowbirds are fluttering around in the bushes of Sequoia National Park. This is a sure sign of an approaching snowstorm, according to the Indians.

Another sign of a storm is the herding of deer in droves. Several new droves have taken up their winter quarters at Ash Mountain. Several of the fawns who have descended to the lower levels of the park are becoming very tame.

HOUSE NAMES COMMITTEES

Organization Complete and All Ready for Business

Two Members Now Facing Indictment Keep Posts

Crail Formally Elected to Foreign Affairs Group

WASHINGTON, Dec. 12. (AP)—With members anxious to begin work on the 7500 legislative proposals before the new session, the House today completed organizing its standing committees and got ready for business.

Because of their majority of 102, the Republicans took fourteen seats on all committees of twenty-one, reducing the Democratic seats from eight to seven. The other committees, except those fixed by agreement, were divided proportionately.

The Republican and Democratic slates and assignments to fill vacancies on forty-four committees were quickly approved.

All difficulties had been ironed out in party conferences and only a few changes were made after the slates were submitted to the House.

The newly organized committees, however, will have little opportunity to make such headway on the mass of proposed laws before the Christmas holidays.

ZIHLMAN RE-ELECTED

Representative Zihlman, Republican, Maryland, who was indicted this week on a charge of using the mails to defraud in connection with the operations of a local investment house, was re-elected chairman of the District of Columbia Committee.

The liquor charge against Representative Denison, Republican, Illinois, who recently was indicted, did not affect his place on the Interstate Commerce Committee and he was re-elected.

Six new chairmen of committees were named. They are: Military Affairs, James of Michigan; Claims, Irwin of Illinois; Postoffice and Post Roads, Sanders of New York; Invalid Pensions, Nelson of Wisconsin; Election of President, Vice-President and Representatives in Congress, Gifford of Massachusetts; Elections No. 3, Sears of Nebraska.

SHIFT FOR FORT

Representative Fort, Republican, New Jersey, gave up a place on the Agriculture Committee for one on the Banking and Currency Committee, which is expected to handle important legislation this session.

Representative Ruth Bryan Owen, Democrat, Florida, was assigned to the Foreign Affairs Committee through a special rule permitting twenty-two members on a standing committee of twenty-one. The Democrats gave a place on the Coinage, Weights and Measures Committee to Representative Pearl Peden Oldfield.

ANGELENO TAKES NEW ASSIGNMENT

WASHINGTON, Dec. 12. (Exclusive)—Representative Crail of Los Angeles was elected formally to membership on the House Foreign Affairs Committee by the House today following his nomination for this post by the Committee on Committees several days ago.

As the Foreign Affairs Committee is an exclusive body entailing that none of its members shall serve on any other committee, Mr. Crail has given up his membership in his former committees—Elections No. 2, Public Buildings and Grounds, Roads and World War Veterans Legislation.

His election is the only one in the California delegation, all other members from the State retaining their present committee assignments, although Representative Swing of El Centro asked for a place on the Naval Affairs Committee, where California is represented by Representative Evans of Glendale.

SOME WILL SAY IT'S JUST HABIT

Commission Must Decide Whether Gum is Food or Merchandise

WASHINGTON, Dec. 12. (AP) Whether chewing gum is a food, a drink or just plain merchandise has been brought before the Interstate Commerce Commission for settlement.

Under the commission's ruling foods are entitled to second-class freight rates, while other merchandise is charged at first class rates, and the present classification of gum as first-class matter was complained of by the National Association of Chewing Gum Manufacturers.

COTTON SLUMP LAID TO SUPPLY

Senate Investigation Into Prices Started

Southern Democrats Charge Sinister Influence

Heflin and Smith Demand "Real Cause"

WASHINGTON, Dec. 12. (AP)—Investigation by a Senate agriculture subcommittee of the New York, Chicago and New Orleans cotton exchanges started today with testimony that the law of supply and demand was the principal factor entering into the present depressed price of cotton.

The testimony, which was given by Gardiner H. Miller, president of the New York cotton exchange, met vigorous opposition from two southern Democrats on the committee, Senators Heflin of Alabama and Smith of South Carolina. They sought through an all-day session to determine what they said was the "real cause."

INFLUENCE HINTED

Both Senators frequently asserted they believed a "sinister influence" was at work, but Miller reiterated that he believed only economic laws entered into the situation and said he knew of no outside influences.

Heflin, asserted that Anderson, Clayton & Co., Houston (Tex.) cotton brokers, were exerting what he described as an "overshadowing influence" on the cotton markets. This he said, made "people afraid to invest."

MILLER ONLY WITNESS

The Alabama Senator promised to "go into" the matter when Will Clayton, a member of the Texas firm, takes the stand later in the week.

Clayton appeared before a Senate committee in March of last year when an investigation of the cotton "slump" of 1927 was being made. At that time he denied similar charges, and testified his firm did not engage, in speculation.

Miller was the only witness through the long hearing, and tomorrow the subcommittee will hear J. P. Hennican, president of the New Orleans cotton exchange.

SACRAMENTO HAS GOLD "RUSH"

Sourdoughs Discover Precious Metal in Gutter of Street

SACRAMENTO, Dec. 12. (Exclusive)—Sacramento today experienced her first real gold rush since the days of '49. It all came when some old sourdoughs hanging around the employment bureaus in quest of winter jobs, discovered flakes of gold in the gutter on Second street between K and L streets. During the rush several persons found enough coarse gold to cover the center of the hand.

Apparently the gold was in river gravel that recently was used to cover the street and the heavy rains of the morning washed the precious metal from crevices in the street into the gutters.

THREE MEN KILLED IN HOTEL FIRE

Two Firemen and Taxicab Driver in Wichita Falls Die and Eight Hurt

WICHITA FALLS (Tex.) Dec. 12. (AP)—Three men, including two firemen, were killed today in a fire that destroyed the Antlers Hotel, a three-story brick structure.

The dead are Smiley Turner, assistant chief of the Wichita Falls fire department; G. T. Anderson, fireman, and Kenneth Brice, taxi driver. The firemen were killed when a wall caved in. Brice died when the roof fell in while he was crying for help at a third-story window.

Eight persons were injured, four critically.

Origin of the fire was not determined.

NEW DUTY RISES IN WOOL VOTED

Senate Approves Increases on Waste and Yarns

WASHINGTON, Dec. 12. (AP)—Further increases in wool tariffs were approved by the Senate today before it adjourned to make action on the $160,000,000 income-tax reduction resolution possible.

By adjourning instead of recessing, the parliamentary situation will be such tomorrow as to permit a motion to be made for consideration of the tax cut proposal without debate. The resolution itself, however, will be open to unlimited discussion. Leaders of both parties predict its early adoption without delaying the tariff measure unduly.

The finance committee Republicans continued today to wean away enough Democrats and Republican independents from wool-growing States to put through increases in duties on wool waste, carbonized wool, and wool yarns to compensate for the increase previously voted on raw wool from 31 to 34 cents a pound.

VICTOR RADIOS
STIEFF PIANOS
R. C. A. RADIOS
VICTOR PHONOGRAPHS AND RECORDS
RICHARDSON MUSIC CO.
730 West Seventh Street

The New RCA Radiolas
ARE NOW ON DISPLAY
Come in and arrange for a home demonstration
EASY TERMS
BIRKEL MUSIC CO
446-448 SO. BROADWAY
WESTLAKE BRANCH 2402 WEST SEVENTH
HOME DEMONSTRATION

LEADERSHIP

Stability, integrity, judgment, initiative...these are the qualities which make for leadership. Early Californians looked for guidance to individuals. Californians of today seek leadership in institutions which have amply demonstrated their right to this distinction.

The Bank of America...ranking foremost among the state banks of California...has been entrusted with the responsibilities of leadership. In the farming communities, the lumber regions, the stock country, the fruit belts, the oil sections, and in the great centers of population, Californians look to this bank as a staunch friend. They see in it an institution whose leadership is based on its ability to safeguard and to serve.

On the basis of stability, integrity, judgment, initiative...the qualities of leadership...the Bank of America invites your account.

Since the days of the Overland Trail, leaders have always arisen to point the way toward new accomplishment...to lead the way in the march of progress.

BANK OF AMERICA
OF CALIFORNIA
Resources more than 400 millions
HEAD OFFICE -:- SEVENTH AND SPRING
THIRTY-EIGHT BRANCHES IN LOS ANGELES
COMMERCIAL TRUST

Thrill to the MATCHLESS MELODY of this greatest Christmas gift

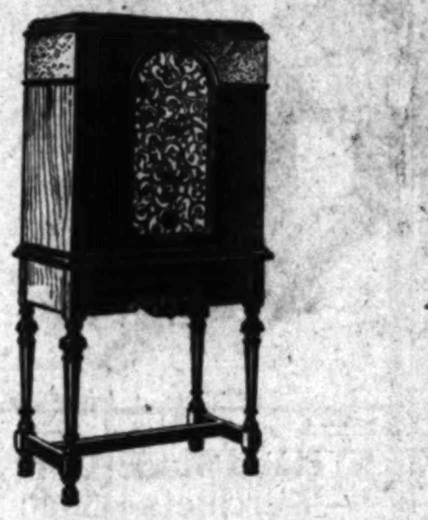

RCA SCREEN-GRID RADIOLA

Now priced lower than ever before...

RCA RADIOLA 46...*the acknowledged leader in Screen-Grid Radio. A cabinet model with built-in RCA electro-dynamic reproducer. Operates from house current. (less Radiotrons)* $130

RCA RADIOLA 44...*Screen-Grid...a compact and beautiful table model* . . . *(less Radiotrons)* $75

RCA LOUDSPEAKER 103 . . . *For use with the Radiola 44* $18

RCA LOUDSPEAKER 106 *(Electro-Dynamic)* $35

TUNE IN: The Radio-victor Hour, every Thursday night over a coast-to-coast network of the N. B. C.

HERE'S the radio thrill of a lifetime...Right now, you can tune in on a million dollars' worth of melody, on the greatest and most costly radio programs ever given...WITH A SCREEN-GRID RADIOLA. Go to your Radiola dealer...ask him to show you these famous screen-grid instruments backed by RCA, the world's largest radio organization...a far greater radio value at a sensationally low price never before equalled.

Here are the sensitivity and selectivity you have always wanted...at a price that's *easily* within your reach. Vibrant tonal beauty and realism... And power without distortion...in cabinets whose compelling charm of line and finish makes them worthy of even the finest home.

Just ask your dealer about RCA Radiola 46 ...This set will be a startling revelation of radio value to you. Make it your very own...TODAY! in time for Christmas...Easy payments quickly arranged through our Deferred Payment Plan.

Look for and insist upon the famous RCA trade-mark

RCA RADIOLA
MADE BY THE MAKERS OF THE RADIOTRON
RADIOLA DIVISION RADIO-VICTOR CORPORATION OF AMERICA

RCA SERVICE By EXPERTS ALL MODELS IN STOCK
Electric Lighting Supply Co.
C.F. BAKER
MUtual 2335. 216 W. Third St., Los Angeles
PIONEER LOS ANGELES DEALERS For RCA RADIOLA

ROCKEFELLER STRATEGY BUILDS UP GIANT TRUST

Oil Man Gains Grip on Two Trunk Railways and Many Refineries; Great Pipe Line Capitulates

This is the sixth chapter of The Life of John D. Rockefeller. Others will follow daily.

BY JOHN K. WINKLEY

[Copyright, 1929, by McClure Newspaper Syndicate.]

In 1882, John Rockefeller sat modestly in a modest office at 44 Broadway, New York, with the world in his lap. This was three years before the great Standard Oil enterprises moved a few doors down the street and 26 Broadway became the best known business address on earth.

By a series of maneuvers, Rockefeller had concentrated into his own hands an emperor's power over an industry. He was in the dictator's seat and setting the price foreign countries were required to pay for oil. Above all, he had scattered and routed the producers.

It was during this bitter but brilliant strife that Rockefeller's genius reached its zenith. But, in the fires of that consuming struggle were laid the foundations for digestive and nervous maladies that later almost cost Rockefeller his life and did cost him his stomach, reducing his diet to that of the pauper.

A DIFFERENT MAN

The Rockefeller of 1882 was a very different man from the vigorous, vital Rockefeller of ten years before. A wisp of frost showed in this later Rockefeller's hair and in the mop of moustache that completely covered his thin lips. There was a noticeable stoop in the shoulders. Vertical furrows were beginning to plow the cheeks. A slight film clouded the cold blue eyes that seemed to look through rather than at one.

John D. had gone through more than a life time in these ten years. Often his mail had been heavy with death threats. The "Holy Blue" Standard barrels had often been scrawled with cross-and-skulls. Rioting men had cursed his name. He had been indicted by a grand jury as a business fraud and conspirator against his fellow-man. The price of ambition was stiff. But he was willing to pay it.

Public outcry had killed the notorious South Improvement Company. But certain features of the scheme appealed mightily to Rockefeller, Flagler and their associates in the powerful Standard Oil Company of Cleveland. The rebate and the drawback allured them.

NEW REBATE ARRANGED

So, quietly, they negotiated another rebate with the New York Central system. They dickered with William H. Vanderbilt—Son Billy—who'd said: "These men are smarter than I." This rebate did not become publicly known until blurted out years later in one of the numerous antitrust investigations of the 80's. Possibly as a bit of salve to the Vanderbilt conscience, Son Billy was sold (or given) stock in the Standard Oil Company.

About the same period, 1874, Jay Gould's Erie Railroad saw the advantage of an alliance with Rockefeller and Flagler.

A contract was signed, under date of April 17, 1874, by which the Weehawken yards passed into the control of the Standard in return for the latter's pledge to ship 50 per cent of the products of its western refineries over the Erie. The agreement gave Rockefeller wonderful advantages. He now had two trunk lines in his pocket—Central and Erie. He could play one against the other. He was in a position to spy out the activities of other oil shippers. In those days half the battle lay in knowing what the other fellow was doing and with whom he was allied.

PLANNED HIS TRUST

He planned an organization of the strongest refineries of the country, under his control. This was the crux of his dream and the entering wedge by which he was eventually to control no less than 85 per cent of the oil industry.

Accordingly, in the summer of 1874, Rockefeller wrote to William G. Warden of Philadelphia, a colleague of two years before in the South Improvement Company, inviting him and Charles Lockhart of Pittsburgh to a conference at Saratoga Springs, N. Y.

Warden was hesitant. But he had met Rockefeller often enough to realize that this striding young Goliath was no man to ignore. So he approached Lockhart, strongest of the Pittsburgh refiners, and together they entrained for Saratoga.

Flagler and Rockefeller had been at the Spa for a week enjoying the waters and the races. John D. has always loved horses, though, as a man strictly opposed to gambling in any form, he has never bet on the races. He has owned some fine pacers and trotters. Even in this horseless age, his stables at Pocantico house forty mounts.

So the four oil men—Rockefeller, Flagler, Warden and Lockhart—came together at breakfast in Saratoga.

In the clear, azure sunshine of August, they strolled out to a pavilion. Six hours passed. The Standard Oil men confided to their guests that their profits for the preceding year had been more than $1,000,000 on a capitalization of $2,500,000. The very satisfactory profit they explained, was the sole result of combination in one refining center.

ALLIANCE PROPOSED

They proposed the formation of a secret alliance to be called the Central Association. This association would take over their plants and others and operate jointly. Needless to say, the Central Association was, in reality, the Standard Oil Company.

At the end of the fateful conference, Warden and Lockhart agreed not only to join the new association but actually to sell their plants to the Standard Oil Company, taking stock in exchange. Also they agreed to buy out rival refineries in their districts.

Now John D. was launched upon the greatest adventure of his life! A dream of years coming true . . .

Rockefeller and Flagler then went to New York and in October of that momentous 1874 persuaded Charles Pratt and H. H. Rogers (grandfather of Millicent Rogers,) of Charles Pratt & Co., to sell out to them. Pratt & Co. was a solidly established concern. Pratt and Rogers received stock in the Standard.

On March 10 of the following year, 1875, the Standard Oil Company's capitalization was increased from $2,500,000 to $3,500,000. There were more than a dozen new stockholders, including W. H. Vanderbilt and John Huntington, the gravel roof man.

HELPED ASSOCIATES

Rockefeller played fair with his new associates, demanding and obtaining for them from the New York Central and the Erie the same 10 per cent secret rebate the Standard was enjoying. He presented a similar demand to the Pennsylvania, with similarly satisfactory results. Col. Joseph D. Potts objected. He was president of the great Empire Transportation Company, pipe-line ally of the Pennsylvania.

But the implacable, relentless Rockefeller had his way. Everywhere refineries sold or leased to his Central Association.

Needless to say, Frank Rockefeller was not among those who sold. John D.'s younger brother had gone into refining on his own and was barely managing to keep afloat his concern—the Pioneer Oil Company. Whenever there was a public probe of the Standard (and there have been dozens) Frank always attended without subpoena and eagerly awaited an opportunity to denounce his brother. Generally, John D.'s only reply was: "Poor Frank, I carried him in my arms when he was a baby."

SUZERAINTY THREATENED

Within a year the Central Association was riding high. However, one element threatened its complete suzerainty. This was the powerful Empire Pipe Line.

The extremely able Empire president, Col. Potts, had quietly decided to build up some more business for the Empire by buying into several of the remaining independent seaboard refineries.

When Rockefeller learned (and depend upon it, he learned immediately!) that Potts had purchased two refineries, he was as mad as a hornet. He buzzed into the offices of Tom Scott, president of the Pennsylvania, and of A. J. Cassatt, then third vice-president in charge of transportation, and protested bitterly. "Here, I have gone out of my way," said the outraged John D., "to be friendly to the Pennsylvania in the allotment of oil shipments and now you gentlemen are permitting your associate, Col. Potts, actually to invade the Central Association's field. Why, it is nothing more nor less than piracy! You must call off this poacher, Potts."

But old Tom and A. J. stood firm. They couldn't see that the Empire had done anything so dreadful in buying a couple of Philadelphia and New York refineries. Hadn't Rockefeller bought up or built many hundreds of miles of pipe lines? Wasn't his own shoe more pinching than that of Potts?

WE'RE AFRAID OF HIM

Truth is, Scott and Cassatt were beginning to take fright at Rockefeller's growing power. They were keen minds. They had begun to wonder whether the great Pennsylvania Railroad—itself bitterly attacked as an octopus—would eventually became inclosed in the coils of the Rockefeller anaconda.

So they sent John D. away—the latter in a mood almost smoking. The war was on. It lasted almost eighteen months. The Standard, of course, withdrew every ounce of freight from the Pennsylvania. The Erie and Central, Rockefeller allies, cut rates and enticed independents from the Pennsy. Here was the opportunity of the century for the three systems to combine and bring Rockefeller to heel. But the roads were gangrened with jealousy. John D. profited.

Despite grievous losses, the Pennsylvania remained strong and full of fight until the summer of 1877. Then a general strike tied up its traffic for weeks. The road lost millions and for the first time had to pass dividends.

To shorten a lengthy story, Cassatt went to Cleveland in the late summer of '77, saw Rockefeller and Flagler and sued for peace. On October 17, 1877, the Standard Oil Company purchased the Empire Transportation Company's pipe lines, refining interests, tank cars and personal property for $3,400,000. Of this vast sum, $2,500,000 was paid immediately in certified checks.

Tomorrow — John K. Winkler's fascinating story of John D. Rockefeller tells of the biggest fine in history—the fine of $29,240,000, levied by the government against Standard Oil.

Wartime Radio Inventor Dies

WASHINGTON, Dec. 12. (AP)—J. Harris Rogers, whose inventions in the field of wireless communication were of inestimable benefit to the country during the World War, died today at his home in Hyattsville, Md., near Washington, after a heart attack. He was 79 years of age.

Devices that he perfected enabled the government to carry on uninterupted communication with the Allied governments in war time and an underwater radio communication method he developed was used by submerged submarines in transmitting messages to battleships, airplanes and shore stations. Using an underground loop aerial installed in a well, he was able to listen in on German official reports of battles and submarine operations.

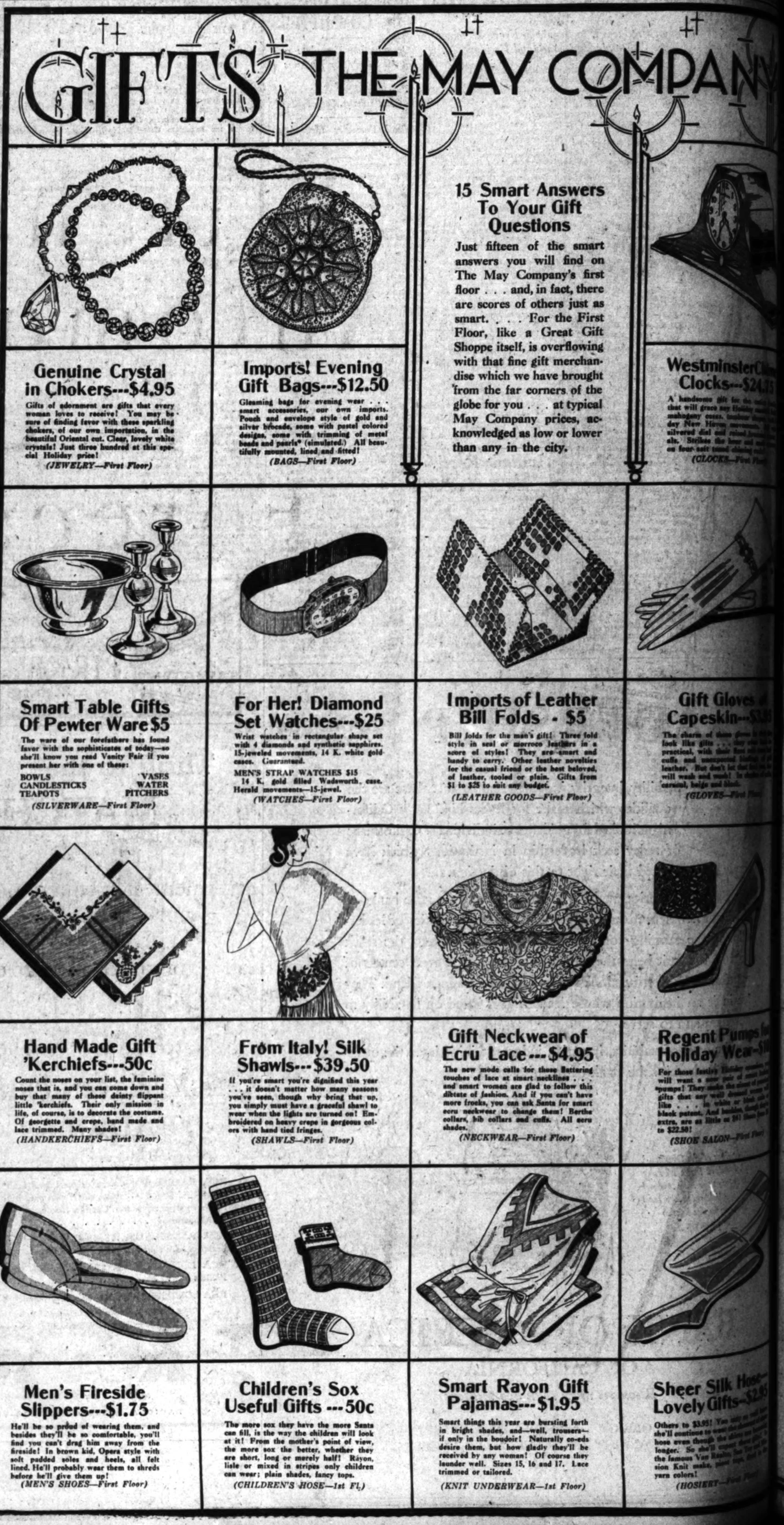

GIFTS THE MAY COMPANY

15 Smart Answers To Your Gift Questions

Just fifteen of the smart answers you will find on The May Company's first floor . . . and, in fact, there are scores of others just as smart. . . . For the First Floor, like a Great Gift Shoppe itself, is overflowing with that fine gift merchandise which we have brought from the far corners of the globe for you . . . at typical May Company prices, acknowledged as low or lower than any in the city.

Genuine Crystal in Chokers---$4.95

Gifts of adornment are gifts that every woman loves to receive! You may be sure of finding favor with these sparkling chokers, of our own importation, in the beautiful Oriental cut. Clear, lovely white crystals! Just three hundred at this special Holiday price!

(JEWELRY—First Floor)

Imports! Evening Gift Bags---$12.50

Gleaming bags for evening wear . . . smart accessories, our own imports. Pouch and envelope style of gold and silver brocade, some with pastel colored designs, some with trimming of metal beads and pearls* (simulated.) All beautifully mounted, lined and fitted!

(BAGS—First Floor)

WestminsterChi Clocks---$24.75

A handsome gift for the [illegible] that will grace any Holiday [illegible] mahogany cases, [illegible] day New Haven movements [illegible] silvered dial and raised [illegible] als. Strikes the hour and [illegible] on four soft toned chiming [illegible]

(CLOCKS—First Fl

Smart Table Gifts Of Pewter Ware $5

The ware of our forefathers has found favor with the sophisticates of today—so she'll know you read Vanity Fair if you present her with one of these:

BOWLS
CANDLESTICKS
TEAPOTS
VASES
WATER PITCHERS

(SILVERWARE—First Floor)

For Her! Diamond Set Watches---$25

Wrist watches in rectangular shape set with 4 diamonds and synthetic sapphires. 15-jeweled movements, 14 K. white gold cases. Guaranteed.

MEN'S STRAP WATCHES $15

14 K. gold filled Wadsworth case. Herald movements—15-jewel.

(WATCHES—First Floor)

Imports of Leather Bill Folds - $5

Bill folds for the man's gift! Three fold style in seal or morroco leathers in a score of styles! They are smart and handy to carry. Other leather novelties for the casual friend or the best beloved, of leather, tooled or plain. Gifts from $1 to $25 to suit any budget.

(LEATHER GOODS—First Floor)

Gift Gloves of Capeskin---$3

The charm of these gloves [illegible] look like gifts . . . they [illegible] practical, with their [illegible] cuffs and unexpected linings of [illegible] leather. But don't let that [illegible] will wash and wash! In [illegible] caramel, beige and black.

(GLOVES—First Fl

Hand Made Gift 'Kerchiefs---50c

Count the noses on your list, the feminine noses that is, and you can come down and buy that many of these dainty flippant little 'kerchiefs. Their only mission in life, of course, is to decorate the costume. Of georgette and crepe, hand made and lace trimmed. Many shades!

(HANDKERCHIEFS—First Floor)

From Italy! Silk Shawls---$39.50

If you're smart you're dignified this year . . . it doesn't matter how many seasons you've seen, though why bring that up, you simply must have a graceful shawl to wear when the lights are turned on! Embroidered on heavy crepe in gorgeous colors with hand tied fringes.

(SHAWLS—First Floor)

Gift Neckwear of Ecru Lace---$4.95

The new mode calls for these flattering touches of lace at smart necklines . . . and smart women are glad to follow this dictate of fashion. And if you can't have more frocks, you can ask Santa for smart ecru neckwear to change them! Berthe collars, bib collars and cuffs. All ecru shades.

(NECKWEAR—First Floor)

Regent Pumps for Holiday Wear—$1

For those festive Holiday [illegible] will want a new pair of [illegible] pumps! They make the nicest of [illegible] gifts that any well dressed [illegible] like . . . in white or black [illegible] black patent. And besides, [illegible] extra, are as little as $1! [illegible] to $22.50!

(SHOE SALON—First Floor)

Men's Fireside Slippers---$1.75

He'll be so proud of wearing them, and besides they'll be so comfortable, you'll find you can't drag him away from the fireside! In brown kid, Opera style with soft padded soles and heels, all felt lined. He'll probably wear them to shreds before he'll give them up!

(MEN'S SHOES—First Floor)

Children's Sox Useful Gifts ---50c

The more sox they have the more Santa can fill, is the way the children will look at it! From the mother's point of view, the more sox the better, whether they are short, long or merely half! Rayon, lisle or mixed in stripes only children can wear; plain shades, fancy tops.

(CHILDREN'S HOSE—1st Fl.)

Smart Rayon Gift Pajamas---$1.95

Smart things this year are bursting forth in bright shades, and—well, trousers—if only in the boudoir! Naturally co-eds desire them, but how gladly they'll be received by any woman! Of course they launder well. Sizes 15, 16 and 17. Lace trimmed or tailored.

(KNIT UNDERWEAR—1st Floor)

Sheer Silk Hose—Lovely Gifts—$2.95

Others to $3.95! You [illegible] she'll continue to want [illegible] hose even though the [illegible] longer. So she'll [illegible] the famous Van Raalte [illegible] sion Knit make, [illegible] yarn colors!

(HOSIERY—

DANY

WestminsterChime Clocks---$24.75

(CLOCKS—First Floor)

Gift Gloves of Capeskin---$3.95

(GLOVES—First Floor)

Regent Pumps for Holiday Wear--$10

(SHOE SALON—First Floor)

Sheer Silk Hose--- Lovely Gifts--$2.95

(HOSIERY—First Floor)

Higher Automobile Prices Forecast

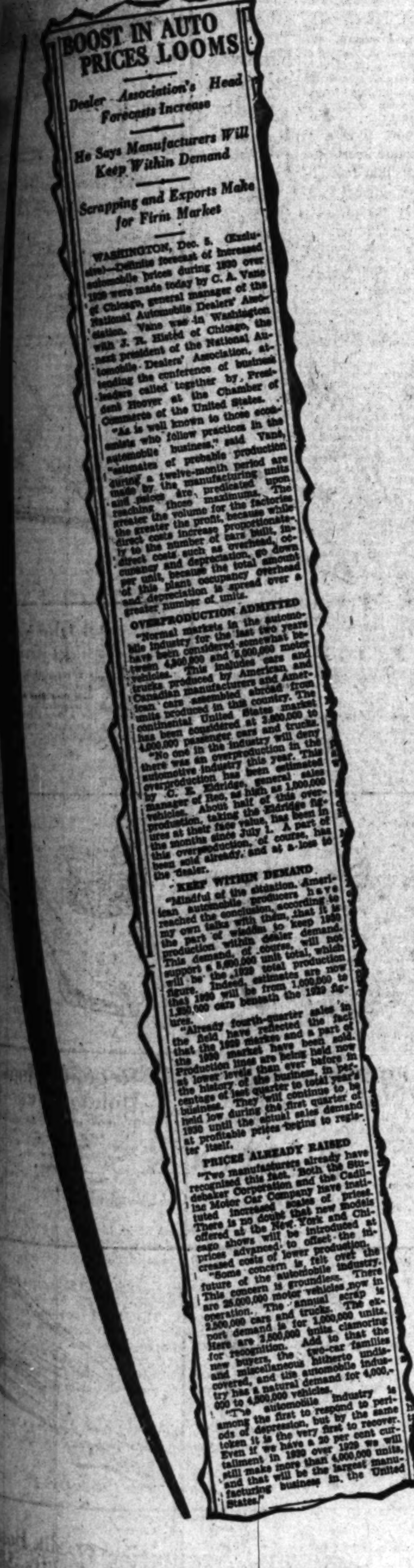

BOOST IN AUTO PRICES LOOMS

Dealer Association's Head Forecasts Increase

He Says Manufacturers Will Keep Within Demand

Scrapping and Exports Make for Firm Market

WASHINGTON, Dec. 5. (Exclusive)—Definite forecast of increased automobile prices during 1930 over 1929 were made today by C. A. Vane of Chicago, general manager of the National Automobile Dealers' Association. Vane was in Washington with J. R. Histed of Chicago, the next president of the National Automobile Dealers' Association, attending the conference of business leaders called together by President Hoover at the Chamber of Commerce of the United States.

"As is well known to those economists who follow practices in the automobile business," said Vane, "estimates of probable production during a twelve-month period are made by the manufacturing units and prices are predicated upon reaching those maximums. The greater the volume for the factories the greater the profit, because while direct costs increase proportionately to the number of cars built, indirect costs such as overhead, occupancy and depreciation, go down per unit, because the total amount of this plant occupancy overhead and depreciation is spread over a greater number of units.

OVERPRODUCTION ADMITTED

"Normal markets in the automobile industry for the last two years have been considered somewhat between 4,500,000 and 5,000,000 motor vehicles. This includes cars and trucks produced by American and Canadian manufacturers and American cars assembled abroad from units produced in this country. The continental United States market has been considered at 3,500,000 to 4,000,000 passenger cars and trucks.

"No one in the industry will deny there was an overproduction in the automotive industry this year. This overproduction has been estimated by C. E. Eldridge, general sales manager of Reo, as high as 1,000,000 vehicles. About half of this overproduction, taking the Eldridge figures at their face value, has been in the months since July 1. A part of this overproduction, of course, has been sold already, and at a loss to the dealer.

KEEP WITHIN DEMAND

"Mindful of the situation, American automobile producers have reached the conclusion, according to my own talks with them, that it is the part of wisdom to keep 1930 production within dealer demand. This demand, of course, will not support a 5,600,000 unit total, which will be the 1929 total production figure. Indeed, estimates are now that 1930 will be from 1,000,000 to 1,250,000 cars beneath the 1929 figures.

"Already fourth-quarter sales in the field have reflected the fact that the 1929 market and a part of the 1930 market have been sold. Production lines are being held now at lower levels than ever before in the history of the business, in percentage of last quarter to total year's business. They will continue to be held low during the first quarter of 1930 until the actual sales demand at profitable prices begins to register itself.

PRICES ALREADY RAISED

"Two manufacturers already have recognized this fact. Both the Studebaker Corporation and the Cadillac Motor Car Company have instituted increased scales of prices. There is no doubt that new models offered at the New York and Chicago shows will be introduced at prices advanced to offset the increased costs of lower production.

"Some concern is felt over the future of the automobile industry. This concern is groundless. There are 25,000,000 motor vehicles now in operation. The annual scrap is 2,500,000 cars and trucks. The export demand is for 1,000,000 units. Here are 3,500,000 units clamoring for recognition. Add to that the new buyers, the two-car families and miscellaneous hitherto undiscovered, and the automobile industry has a natural demand for 4,000,000 to 4,500,000 vehicles.

"The automobile industry is among the first to respond to periods of depression, but by the same token it is the very first to recover. Even if we have a 20 per cent curtailment in 1930 over 1929 we will still make more than 4,000,000 units, and that will be the largest manufacturing business in the United States."

Telegraphic dispatches from the East indicate a concerted policy on the part of automobile manufacturers to continue the present curtailment of production throughout 1930.

This policy is to bring about better balance between supply and demand, and to spread manufacturing activities evenly throughout the whole year.

Curtailment of production necessarily increases the unit cost of manufacturing.

Readers of the Los Angeles Times constitute the largest automobile market in the West, spending approximately $100,000,000 annually for automobiles. They will be repaid by watching closely The Times' automobile advertising columns --- both of new cars and used cars. Present prices represent the lowest level ever touched in the industry, the result of mass production on an unprecedented scale.

Los Angeles Times

FINANCIAL

DISCOUNT RATE CUT AT LONDON

Bank of England Announces Drop to 5 Per Cent

Recent Gain in Gold Supply Prompts Reduction

Move Expected to Result in Stimulating Trade

LONDON, Dec. 12. (AP)—The bank rate today was reduced from 5½ to 5 per cent.

The reduction of ½ per cent in the bank rate was caused by improvement in the monetary situation brought mainly by the inflow of gold and the sharp appreciation of the sterling exchange on New York which it is thought will be followed by an early movement of gold from the United States to this country.

The recent shipments of gold from South Africa and Australia to Great Britain and the check on the drain to France had so eased the situation that it was only a question of time when the bank authorities would be able to give traders the benefit of a 5 per cent bank rate.

Yesterday's gold inflow to the bank made a net gain on the week of £2,300,000 to the bank stock and with rumors in the market that gold already was engaged in New York for London, paved the way for a further downward movement in the bank's rate. Discount houses had generally anticipated the move, but the stock market was taken a little by surprise and immediately quoted harder prices for gilt-edged stocks.

STOCKHOLM (Sweden) Dec. 12. (AP)—The National Bank of Sweden today reduced its rate from 5½ per cent to 5 per cent.

NEW YORK, Dec. 12. (Exclusive) The Federal Reserve Bank here made no announcement today regarding its 4½ per cent rediscount rate.

Henry Has New Brokerage Post

Leslie A. Henry, who formerly had been connected with the investment houses of Frank & Lewis & McDonnell & Co., and Alvin H. Frank & Co., has joined William Cavalier & Co., member of the New York and San Francisco stock exchanges, it was announced yesterday.

Mr. Henry in addition to a wide acquaintance in financial circles is well known in athletic circles throughout the country and at the present time is vice-president of the National Amateur Athletic Union.

STOCK TRANSFER IN LAUNDRY DEAL HEAVY

Conversion of the common stocks of the Home Service Company, United Linen Supply Company and Consolidated Hotels, Inc., into the capital stock of the recently formed Consolidated Public Service Corporation is proceeding rapidly and indications are that all the outstanding shares will be turned in prior to the 20th inst., the date the exchange offer expires, Los Angeles Investment Trust Company, transfer agents, announced yesterday. Directors of United Linen declared yesterday the regular quarterly dividends on the Class A and B preferred stock.

DATA ON COTTONSEED CRUSHINGS RELEASED

WASHINGTON, Dec. 12. (AP)—Cottonseed crushed in the four-month period August 1 to November totaled 2,292,890 tons, compared with 2,370,307 tons for the same period a year ago, the Census Bureau today announced. Cottonseed on hand at mills November 30 totaled 1,159,195 tons, compared with 1,340,138 tons a year ago.

Since
1910

INVESTMENT
COUNSELLORS TO
CONSERVATIVE
INVESTORS IN
SOUTHERN
CALIFORNIA

Howard G. Rath Co
Established 1910
INVESTMENT SECURITIES
Members L. A. Stock Exchange
Members L. A. Curb Exchange
N.E. Corner 6th & Grand
TRinity 1164

Reliable
Impartial
Advice

On Pacific
Coast securities.

No Obligation.

STOCK DEPARTMENT
Banks, Huntley & Co.
Members Los Angeles Stock Exchange
12th Floor Stock Exchange Bldg.
Phone TRinity 9161
Also—Hollywood Blvd. at Wilcox

FINANCIAL INDEX

The following index will be found convenient for quickly locating information in this issue of The Times:

Page
Bank clearings 16
Bond quotations 18
Business News 14
Citrus fruits 18
Cotton 18
Eggs, poultry (butter and eggs) . 17
Flaxseed 17
Foreign exchange (money) 16
Grains 18
Live stock 18
Metals 17
Naval stores 15
Oil Field News 18
Produce, Los Angeles 19
STOCKS—
Aviation 18
Boston 17
Bay City Curb 18
Chicago 17
Los Angeles 15
Eastern Bank Stocks 17
New York Produce (stocks) .. 17
New York Stock Exchange 16
New York Curb 17
New York Times averages 18
Salt Lake 17
San Francisco 17
Standard Oils 17

FINANCING FOR STEEL UNIT PENDS

Consolidated Company to Ask Stockholders' Vote on Convertible Notes

Stockholders of Consolidated Steel Corporation will hold a special meeting the 27th inst. to authorize the creation of a bonded indebtedness of $2,500,000 to be represented by notes of the corporation, according to notices mailed yesterday. It is proposed to issue at this time $1,500,000 of the notes, leaving a balance of $1,000,000 to be issued subsequently, should occasion require. The notes will bear 6 per cent interest per annum.

Subscription rights are to be offered the stockholders in the ratio of one $1000 note for each 292 shares of stock, both common and preferred, held as of the 9th inst. The notes, dated the 1st inst., and due December 1, 1944, are to be convertible into common stock on an increasing scale at the holder's option: one share of common per $25 face value of the notes up to December 2, 1931; one share per $30 face value from the latter date to December 2, 1933; one share per $35 face value from the latter date to December 2, 1935, and one share per $40 face value to December 2, 1937.

The primary purpose of issuing the notes, according to the letter of L. C. Rollins, secretary, to the stockholders, is that during the past year the corporation has expanded its business and has acquired additional properties and in so doing has incurred certain obligations which should be funded because of the fact that they represent capital expenditures.

No subscriptions will be received for a fraction of a note. Stockholders who desire to subscribe to the notes must make payment for their proportion plus accrued interest on or before the 26th inst., such subscriptions to be returned in event the notes are not issued.

Flow of Gold to London Gaining

NEW YORK, Dec. 12. (Exclusive) The international movement of gold definitely entered a new phase today when a total of $18,500,000 was engaged in New York for shipment to the Midland Bank, Ltd., in London through the Irving Trust Company and National City Bank, correspondents for the British financial institution.

Of the total $11,000,000 will be shipped by the Irving Trust Company on the steamer Bremen, holder of trans-Atlantic speed records, when she leaves New York for Europe early Sunday morning. The other $7,500,000 will go from the National City Bank to the Midland Bank on the Berengaria early Friday morning. Combined, the shipments make the largest single movement of gold from the United States in considerably more than a year.

California Bank Adding to Chain

California Bank will open shortly after January 1, its fifty-seventh branch office, W. H. Thomson, senior vice-president, announced yesterday. The new office will be known as the Griffin and Main street branch and will be located on the northeast corner of those streets in a building owned by Business Properties, Inc.

Work of remodeling the building and installing of a safe deposit vault and fixtures will be started immediately. The bank, which has already pioneered in the northeast section of the city, has been watching the development of the section for some time, Mr. Thomson said.

Produce Houses Effect Combine

Announcement was made yesterday of the formation of the Consolidated Produce Company, Ltd., comprising Rivers Brothers Company, the Klein, Simpson Fruit Company and Myers, Darling & Hinton, all located in the wholesale terminal on Seventh street and among the oldest and best-known produce concerns in Los Angeles. The consolidation represents about a $1,000,000 organization, it was stated.

The officers are, president, Thomas S. Baillie; treasurer, J. B. Simpson; secretary, J. D. Machemich; vice-presidents, A. M. Klein, J. D. Simpson, H. S. Myers, and Norman K. Evans.

PROMOTIONS IN BANKS DUE

Chaffey Expected to Become Chairman of California and Page President; Other Changes Likely

BY EARLE E. CROWE

Annual meetings of banks scheduled for the early part of January are expected to develop a number of interesting changes in the lists of ranking executives, and the usual crop of new directors, junior officers, etc. So far the only major changes mentioned in the gossip center around the California Bank, in which a shifting of executive officers will probably take place at the annual meeting.

Andrew M. Chaffey, it is understood, will assume the post of chairman of the board and James R. Page will succeed him as president. W. H. Thomson, now senior vice-president, is scheduled to follow Mr. Page as executive vice-president.

WILL DIVIDE DUTIES

These switches in the executive posts are influenced, according to the conjectures on the street, by a desire on the part of the management to more equitably distribute the duties of the senior officers. It is explained that Mr. Chaffey, as chairman, will continue as chief administrative officer and will not in any sense retire from the active management. Mr. Page and Mr. Thomson are expected, however, to relieve him of many of the operating details.

With Mr. Page scheduled to assume the presidency of the California Bank, the past year will have produced three new presidents of downtown Los Angeles banks. Herbert D. Ivey succeeded the late J. Dabney Day as president of the Citizens' National Trust and Savings Bank, and Everett H. Seaver was chosen recently to head the Western National Bank following the resignation of Wade E. Hampten.

The reported promotion for Mr. Page will elevate a former investment banker into a high place in the commercial banking business in Los Angeles. He was a member of the investment house of Stevens, Page & Sterling, which was dissolved when the business was sold to the First Securities Company, investment subsidiary of the Los Angeles-First National Bank. Mr. Page joined the bank at that time as vice-president and continued in office after the consolidation that resulted in the Security-First National Bank.

Messrs. Thomson, Page and Sterling severed their connections with the Security-First National in the early part of this year to assume executive positions with the California Bank.

ACTIVITIES BROADER

Although it is understood that Mr. Chaffey, as chairman, will retain the active direction of the bank, the ramifications of the California Bank group in the last few years have undoubtedly developed increasing administrative burdens. The California Bank group now has resources in excess of $130,000,000, compared with $100,000 twenty-five years ago, when the oldest unit of the bank was started.

In October of this year Mr. Chaffey celebrated his twenty-fifth anniversary as a banker in Los Angeles. The first unit of his bank was founded in 1904 as the Home Savings Bank, which was later consolidated with the Hibernian Savings Bank under the name of the Home and Hibernian Bank. The California Bank grew out of this nucleus on November 12, 1920.

Net Income of Sugar Unit Up

NEW YORK, Dec. 12. (Exclusive) Consolidated net income of the Cuban-American Sugar Company and subsidiaries for the year closed September 30, last, was announced today at $1,204,356, equal to $15.26 a share on $7,893,800 of 7 per cent preferred stock on which the last dividend was paid January 2 of this year. In the preceding fiscal year $183,435, or $2.32 a preferred share was reported earned.

Allowing for only regular preferred dividends for the 1929 fiscal year, earnings on 1,000,000 common shares were equivalent to 65 cents a share. The improved showing is due in part to economies and to more favorable results of operation of the refineries and better prices realized from the sale of molasses, it was stated.

NEW GAS AND FUEL CONCERN LAUNCHED

SACRAMENTO, Dec. 12. (AP)—The West Coast Gas and Fuel Company, formed in San Francisco for the purpose of manufacturing and distributing natural and artificial gas, filed articles of incorporation with Secretary of State Frank C. Jordan today. The company is to issue 25,000 shares of no par value stock. Its directors were named as A. Andrine, Louis T. Grant, F. Emerson Hoar, Edward Schary and W. Peck, all of San Francisco.

DUBILIER LICENSE AGREEMENT SIGNED

NEW YORK, Dec. 12. (Exclusive) Western Electric Company, the American Telephone and Telegraph Company and Dubilier Condenser Company, it was learned today, have signed a licensing agreement by which the latter company will receive a substantial cash payment and a royalty of 5 per cent on all future radio equipment sales of the other two concerns. Western Electric is also getting a nonexclusive license on a number of Dubilier patents.

AERO INCOME DROPS IN THIRD QUARTER

NEW YORK, Dec. 12. (Exclusive) Aviation Corporation of Delaware and subsidiaries today reported for the September quarter consolidated net loss of $335,388 after depreciation, amortization and minority interests. Net income for the period from March 19 to September 30, last, was $451,799 before Federal taxes, equal to 14 cents a share on 3,053,969 shares.

WHAT'S BEHIND YOUR STOCK

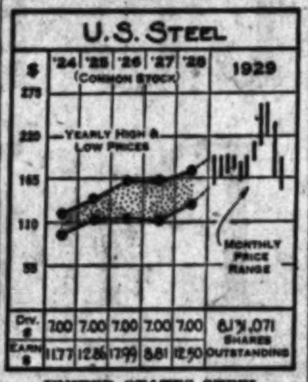

UNITED STATES STEEL

The United States Steel Corporation is the leading iron and steel producer in the world and the largest industrial organization. The company is completely integrated from raw materials to rolled and finished goods, involving 1360 plant units in 133 groups. Eighteen railroad systems are owned, docks and marine equipment for Great Lakes and overseas trade.

Earnings in 1928 were considerably in excess of the preceding year, amounting to $114,174,000, or $12.50 per share, as compared with $87,897,000, equal to $8.81 per share in 1927. For the nine months ended September 30, 1929, net available for the common was $128,672,000, or $15.82 per share, compared with $58,172,000, or $8.18 per share in the corresponding period in 1928. Earnings in the September quarter were nearly double those for last year. The company's working capital at the end of 1928 was $447,639,000. The book value of the common was $208 per share.

CAPITALIZATION

Funded debt (subsidiary)	$104,615,900
Preferred stock, 7 per cent cumulative ($100 par)	360,281,100
Common stock ($100 par)	813,107,100

Current data: The Canadian Steel Corporation, subsidiary, has begun construction of a large tin mill to cost $1,500,000, and to have an annual production capacity of 60,000 tons of plate.

[All rights reserved. Cambridge Associates, Boston.]

Quartet of New Issues on Curb Exchange

Governors of the Los Angeles Curb Exchange have approved for listing four common stock issues now listed on the New York Curb Exchange, the companies of which have a combined outstanding common capital of more than 30,000,000 shares, Phillip S. Lee, secretary and manager of the curb, announced yesterday. All of the issues will be called for trading tomorrow.

The issues are those of the Standard Oil Company of Indiana, Fox Film Corporation, Goldman, Sachs Trading Corporation and the Electric Bond and Share Company.

Standard of Indiana has outstanding 13,927,003 capital shares of $25 par value. The Fox Film listing is the no-par Class A stock, of which there are 820,660 shares issued. Goldman Sachs has 4,636,012 shares of no-par common and Electric Bond and Share, 11,933,526 shares of no-par common stock.

BANKING CONCERN IN EXPANSION

MINNEAPOLIS, Dec. 12. (Exclusive)—Northwest Bancorporation announced today the affiliation with it of the State Bank of Northfield, Minn., and of the Harbine Bank, Fairbury, Neb., making six Nebraska banks now in the group. Banks affiliated with the Bancorporation now total eighty-four and have combined resources of $465,849,547.

TWO SEATS ON NEW YORK MART SOLD

NEW YORK, Dec. 12. (Exclusive) Arrangements have been made for the sale of two seats on the New York Stock Exchange, it was announced here today. The price for one was reported at $423,000 and the other at $425,000, ex-rights. The previous sale was at $425,000.

FORD CHANGES TRACTOR OUTLET

DETROIT, Dec. 12. (Exclusive)—Ford Motor Company today announced that hereafter Fordson tractors will be distributed exclusively through wholesale and retail agricultural machinery dealers instead of by Ford auto dealers. The latter, however, will continue to service tractors. An improved tractor will be offered shortly.

DIVIDEND PASSED

NEW YORK, Dec. 12. (Exclusive) Directors of Schulte-United, 5-cent to $1 Stores, Inc., today voted to omit the quarterly dividend accruing January 1 on the preferred stock.

SECURITY LOAN VOLUME HIGHER

New York Bank Increase for Week $33,000,000

Combined Total Now Stands at $3,425,000,000

Los Angeles Exchange Shows Decline of $508,795

WASHINGTON, Dec. 12. (AP)—Loans to brokers and dealers held by New York Federal Reserve member banks for the week ending the 11th inst. were announced by the Federal Reserve Board today as $3,425,000,000, representing an increase of $33,000,000 as compared with the preceding week. The loans for the week ending December 12, 1928, were $5,176,000,000.

The detailed distribution of the loans over the three weeks dealt with the board's report:

Dec. 11, 1929	Dec. 4, 1929	Dec. 12, 1928
For own account:		
$ 806,000,000	$ 792,000,000	$1,045,000,000
For account of out-of-town banks:		
$ 710,000,000	$ 680,000,000	$1,794,000,000
For account of others:		
$1,909,000,000	$1,921,000,000	$2,337,000,000

(Note: The Federal Reserve Board adds or subtracts the odd thousands of dollars not shown in its report so that the total reached by adding the columns may not agree with the board's total.)

Comparative monthly totals with last year follow:

	1929	1928
Jan. 2	$5,330,103,000	$3,810,073,000
Jan. 9	5,312,799,000	3,818,872,000
Jan. 16	5,394,000,000	3,798,000,000
Jan. 23	5,442,000,000	3,789,000,000
Jan. 30	5,359,000,000	3,816,000,000
Feb. 6	5,669,000,000	3,835,000,000
Feb. 13	5,568,000,000	3,819,000,000
Feb. 20	5,477,000,000	3,723,000,000
Feb. 27	5,507,000,000	3,722,000,000
Mar. 6	5,547,000,000	3,686,000,000
Mar. 13	5,627,000,000	3,746,000,000
Mar. 20	5,793,000,000	3,779,000,000
Mar. 27	5,645,000,000	3,825,000,000
April 3	5,382,000,000	3,879,000,000
April 10	5,428,000,000	3,994,000,000
April 17	5,425,000,000	4,138,000,000
April 24	5,492,000,000	4,144,000,000
May 1	5,532,000,000	4,282,000,000
May 8	5,551,000,000	4,361,000,000
May 15	5,565,000,000	4,302,000,000
May 22	5,520,000,000	4,456,000,000
May 29	5,288,000,000	4,469,000,000
June 5	5,284,000,000	4,563,000,000
June 12	5,284,000,000	4,428,000,000
June 19	5,420,000,000	4,270,000,000
June 26	5,542,000,000	4,178,000,000
July 3	5,766,000,000	4,307,000,000
July 10	5,775,000,000	4,243,000,000
July 17	5,813,000,000	4,194,000,000
July 24	5,808,000,000	4,184,000,000
July 31	5,960,000,000	4,259,000,000
Aug. 7	6,020,000,000	4,274,000,000
Aug. 14	5,952,000,000	4,223,000,000
Aug. 21	6,085,000,000	4,201,000,000
Aug. 28	6,217,000,000	4,235,000,000
Sept. 4	6,354,000,000	4,269,000,000
Sept. 11	6,474,000,000	4,385,000,000
Sept. 18	6,529,000,000	4,478,000,000
Sept. 25	6,761,000,000	4,525,000,000
Oct. 2	6,804,000,000	4,570,000,000
Oct. 9	6,713,000,000	4,557,000,000
Oct. 16	6,801,000,000	4,684,000,000
Oct. 23	6,634,000,000	4,722,000,000
Oct. 30	5,538,000,000	4,907,000,000
Nov. 6	4,882,000,000	4,979,000,000
Nov. 13	4,172,000,000	4,961,000,000
Nov. 20	3,587,000,000	5,157,000,000
Nov. 27	3,450,000,000	5,290,000,000
Dec. 4	3,392,000,000	5,395,000,000
Dec. 11	3,425,000,000	5,176,000,000

The total for the preceding week was the lowest since November 7, 1927. The high for this year was established October 2, last, at $6,804,000,000. High and lows for the past two years follow:

	High
December 5, 1928	$5,394,590,000
December 28, 1927	3,717,622,000
	Low
March 7, 1928	$3,695,709,000
February 16, 1927	2,778,634,000

Brokers' loans as reported by sixty-six members of the Los Angeles Stock Exchange totaled $28,899,360, as of the 11th inst., a decrease over that of the preceding week of $508,795 and representing a new low for the year. The previous low was November 27, at $29,266,943 and the high for the year was established October 9 at $44,432,975.

Survey Shows Stock Market Status Better

Indicating that more new money for stock investment has appeared in the Los Angeles market than was wiped out in the recent collapse, an analysis of conditions issued yesterday by F. E. Sanford, secretary and manager of the Los Angeles Stock Exchange, draws attention to the fact that borrowings of stock collateral have declined more than the market value of the stock; that marginal accounts are now in a strong condition, and that many new buyers have entered the security market.

In the period from October 2, last, when stock prices were at the highest level this year, and the 4th inst. brokers' loans here decreased 32 per cent while stock prices fell 21.5 per cent.

"It is safe to say that few margin acounts in Spring street were strong enough to withstand the recession," Mr. Sanford stated. "This period was followed by the first evidence of strength, that of bargain hunting. November brought into the market many purchasers, including those of limited means."

"Although we may not cite definite figures, it is true that odd-lot purchasing reached unprecedented proportions in November on the Los Angeles Stock Exchange. Quiet bargain hunting has displaced 'over-hanging' stock."

Building-Loan Units Approved

California Standard Building and Loan Association in Beverly Hills and the Reliable Building and Loan Association in Long Beach have received licenses to operate from Charles A. Whitmore, State Building and Loan Commissioner, it was announced yesterday.

A permit has also been issued by the department to the Intervalley Building and Loan Association in Montrose, to sell its initial guarantee capital stock.

BARBERS WANT SUNDAY OFF

SAN FRANCISCO, Dec. 12. (Exclusive)—The California State Federation of Barbers, with a membership of 20,000, today launched a campaign to place before the voters of California an initiative petition designed to close all barber shops on Sunday.

BEARDLESS SOVIET LOOMS

Disappearance of Typical Red Adornment Suggested by Deal With Safety Razor Concern

BY JOHN F. SINCLAIR

[Copyright, 1929, by the North American Newspaper Alliance.]

NEW YORK, Dec. 12.—Is Russia to become a "beardless" country? It's not so now.

William J. McCarthy, treasurer of the Gillette Safety Razor Company, has just signed an agreement with the soviet government providing for the construction of a large razor factory in Russia, in return for which his company is to receive the exclusive monopoly in that country for the manufacture of safety razors for the 140,000,000 Russians.

Concessions in Russia have been granted to "capitalists" for several years. Some have worked well, others not so good. A number of them have had trouble because of the inability to transfer their profits from Russian banks into foreign banks—from Russian currency to foreign money.

Still, the number of American concessionaires in Russia are increasing. It is reported this week that representatives of the General Motors Company have arrived in Moscow to discuss "matters of importance" with the government.

Dr. Thomas T. Read, professor of mining at Columbia University, makes the statement that the American workingman does from three to seven times as much work as the European. In fact, half of the total work of the world is done in the United States.

Prof. Read has just made a complete study of the relative amount of work done in fifteen leading countries of the world, and his conclusions bear out the above statements.

The European impression that American prosperity is due to the unlimited natural resources and an industrial system with magic power, is not correct, according to Prof. Read. He contends that the American workmen can be employed profitably at a daily rate about equal to the weekly wage of the European workman because the American workman does from three to seven times as much work.

Of course, machinery is largely responsible. The electrical age has arrived in America, comparatively speaking. In Europe, it has not. "Every person in the United States," says Prof. Read, "has thirty-five invisible slaves working for him, and the most significant thing is that these thirty-five slaves do not consume anything, so that all the product is available for the 'boss.' The American workman is not a wage slave, but a boss of a considerable force, whether he realizes it or not."

High wages, therefore, are a necessary result of the electrical-machine age. Higher wages, too, will develop in Europe as more and more it puts under control the enormous unharnessed horse power now available.

So popular have "talkies," made in Hollywood, become in foreign countries that many of the European countries today are concerned over the possibility of the English language supplanting their native languages in the larger theaters.

This week, in the French Chamber of Deputies, Gaston Gerard opened fire on the American films, especially the "talkies," on the ground that the great theaters of Paris now show only films, from which the French language has been banished.

A check-up of the principal motion-picture houses of Paris reveals that fifteen of them are American; three or four are Russian or German in origin; and only one or two are French.

American film companies are watching the situation carefully. Most of the recent films sent abroad have been of the musical-comedy variety, which require a minimum of speaking—mostly singing. The handicap of the English language in foreign countries has, therefore, been minimized. But in the future, American film companies expect to produce local films, wherever the countries themselves, within their own borders, are able to support them.

Finance Status of Kinner Aero Motor Revealed

With cash in banks totaling approximately $300,000 and with $55,000 due C.O.D. on motors in transit, Kinner Airplane and Motor Corporation's current position is in satisfactory shape, Robert Porter, chairman of the board and general manager, stated yesterday. He added that the company's current liabilities were in the neighborhood of $15,000.

"The company expects to issue its 1929 financial statement about the end of January and this statement will show a relatively small deficit due to development expenses and the slackening of the industry in the last quarter," Mr. Porter said.

The factory is now building up its stock of motors and parts and is planning on resuming fuller production in February. Preliminary tests of the new 190-horsepower motor to be added to the 100-horsepower unit are now under way. Production of the new motor will start in March.

Total number of motors produced and sold by the company to date is around 850 with a valuation of approximately $1,000,000, according to Mr. Porter. Orders on hand for future delivery number 1200. Twenty airplane manufacturers now hold approved-type certificates for ships powered with the Kinner motors as against three last year

District Bond Earnings Gain

Net earnings of the District Bond Company for the eleven months ended November 30, last, totaled $336,494 before Federal taxes, equal after preferred dividends to $6.45 a share on the average number of common shares outstanding, or at the annual rate of $7.04 a common share, according to a statement issued yesterday. This compares with $256,111 for the entire year of 1928, or $5.96 a common share.

Total current assets as of November 30, last, were $2,457,738.49 and total current liabilities, $1,034,718.67, a ratio of more than 2.35 to 1, as compared to $2,861,501 and $1,418,241, respectively, on October 31, last.

Westinghouse Program Heavy

NEW YORK, Dec. 12. (AP)—Andrew W. Robertson, chairman of the board of the Westinghouse Electric and Manufacturing Company, said today that the company's capital expenditure program for 1930 will exceed $10,000,000.

Business of the company, he said, experienced a moderate letdown in November compared with November last year, but picked up in the first ten days of this month. Employees number 53,000, compared with 47,000 a year ago, and the annual pay roll approximates $100,000,000, or nearly 50 per cent of the net profits.

STOCKS SU
FRESH RE

Prices Yield Further
Bear Pressure

Losses of 2 to 22 Points
Day Registered

Setback Most Severe
Recovery Started

NEW YORK, Dec. 12 ... stock market, which has ... tering all week, went ... decline today, the ... perienced since the ... touched bottom in ... The majority of ... 2 to 22 points and the ... level was reduced ... that of the beginning of ...

The market ... showing considerable ... moderate but ... sure, such as has ... all week, until the ... trading, when ... fall finally ... large volume of ... sank rapidly. Total ... 4,504,000 shares, ... 2,800,000 were ... hour.

The break ... interruption to the ... of stock prices ... ber 14, and ... occasional ... of last week.

The recovery ... ered nearly 40 per ... ground lost in the ...

Bear operators ... seize upon the ... of nearly $20,000,000 ... don as a bearish ... the Bank of England ... discount rate ½ of ... per cent, and sterling ... the generally ... gold point, so that ... fact present ... point to any large ...

Huge losses of ... son, normally of ... would be unfavorable ... gold stocks are ... banking authorities ... erate transfer to ... gold is needed. ... hold that such ... stimulate foreign ...

Industrial and ... was scarcely of ... the market. ... of President ... council, said ... inary reports ... in early ... activity, without ... sive optimism ... test period of ... Copper stocks ... November, but ... in a strong ... are said to ... of their ability ... ent price level.

The weekly ... ment showed ... 000,000, negligible ... pared to the ... mately $2,000,000 ... seven weeks ... clew as to the ... rather ... last week. ... condition ... ther curtailment ... while credit ... market purchase ... ernment securities.

Auburn Auto ... mum net ... Standard Gas ... Electric and ... about 17. ... included ... duction. ... Eastman ... Hershey ... Works, ... and United ... hol. United ... and Foreign ...

(Continued on Page [illegible])

An Investment of the Highest Type

BULLOCK'S, Inc.

First Mortgage 6% Gold Bonds, Due 1944

—as one of the leading institutions of its kind in the United States, Bullock's has established a remarkable record of consistent growth since its establishment in 1907.

—two stores are operated, the first containing 821,200 square feet of floor space, fronts on Broadway, Hill and 7th Streets in the heart of downtown Los Angeles. The second store, one of the finest of its kind in America, has just been completed and is located on Wilshire Boulevard and Westmoreland.

—net earnings for the past 2½ years have averaged over $1,9[illegible],000 per annum, or more than 4.45 times maximum annual bond interest requirements.

—This issue is secured by less than a 52% first mortgage on land owned in fee and building on Wilshire Boulevard, appraised at over $6,760,000.

Price 99½ and Interest, to yield about 6.05%

Complete descriptive circular on request.

California Securities Company
AFFILIATED in STOCK OWNERSHIP with CALIFORNIA BANK and CALIFORNIA
California Bank Bldg., Los Angeles
SAN DIEGO PASADENA
Orders may be placed with any office of California Bank

CALIFORNIA STATE BANK ASSETS UP

Increase of $9,180,303 from June to October 4 Shown by Survey

SACRAMENTO, Dec. 12. (Exclusive)—A report by Joseph A. Crumb, supervisor of research and statistics of the State Banking Department, made public today, shows that the assets of State banks, including savings, commercial and trust, increased $9,180,303 in the period from June 29 to October 4. Total cash resources decreased $10,431,253 and gross deposits fell off $12,615,779.

Loans and discounts increased $27,616,660 for the quarter, bonds decreased $7,055,139, capital and surplus increased $104,750, bills payable and rediscounts increased $13,199,365, individual deposits increased $2,892,300, and all other deposits decreased $15,606,080.

Assets of savings banks decreased $25,738,102, and gross deposits dropped off $31,695,561, but the assets of commercial institutions increased $37,314,356, and their gross deposits jumped $19,079,801.

The decline in the assets of savings banks was due almost entirely to withdrawals of individual deposits. In San Francisco individual deposits totaling $11,512,491 were withdrawn during the quarter.

The decline of $9,461,212 in the assets of Los Angeles savings banks, according to the report, is due almost wholly to the withdrawal of $9,000,000 of public funds.

Wisconsin Bank Combine Pends

CHICAGO, Dec. 12. (Exclusive)—Development of a banking group with resources of approximately $300,000,000 was disclosed today with the announcement of the formation of the Wisconsin Bankshares Corporation, to which thirty Wisconsin banks have affiliated themselves through an exchange of stock.

Capital of the Bankshares Corporation is placed at $100,000,000, of which about $85,000,000 will be presently issued in exchange for stock with the various banks of the group. A substantial block will also be publicly offered later and application will be made for listing on the Chicago Stock Exchange.

Growers Fight Tobacco Tax

LEXINGTON (Ky.) Dec. 12. (AP) Adversely affected by the war-time Federal tax on tobacco, Central Kentucky burley growers today armed for a fight for a reduction of the levy by a third. Cigarette leaf now pays a tax of $1 a pound, it was pointed out, which is more than three times the average paid growers this season for good quality of burley, which is used for cigarettes. The burley average this season has been less than 23 cents a pound, while last season it was 30 cents.

Before the 1918 revenue act went into effect cigarette leaf paid 47½ cents a pound.

International Telephone Gains

NEW YORK, Dec. 12. (AP)—The International Telephone and Telegraph Corporation today reported net income of $13,613,804, equal to $2.33 a share on 5,854,141 shares for the nine months ended September 30.

In the same period of 1928 the company had net income of $10,408,703, or $7.39 on each of 1,409,323 shares. The stock was split three-for-one last spring.

LONG BEACH DRUG COMPANY FORMED

SACRAMENTO, Dec. 12. (AP)—Public Drugs, Ltd., of Long Beach filed articles of incorporation with Secretary of State Frank C. Jordan today. The company is to carry an authorized capital of $50,000. The purpose of the concern is to manufacture and sell drugs and druggists' supplies. Directors named were John L. Kronman, Forest L. and Harriet S. Ollar, all of Long Beach.

9% Income...
...from a seasoned listed stock

Think of it! The common stock of a nationally known corporation with an unbroken dividend record selling on the Los Angeles Stock Exchange to yield approximately 9% in cash dividends, exempt from Normal Federal Income Tax.

Of course, you will want full details. Simply send name and address for full information. No obligation.

CALIFORNIA BOND & SHARE CO.
210 West Seventh Street, Los Angeles
Telephone: FAber 2306

CALIFORNIA BOND & SHARE CO.,
210 West Seventh Street, Los Angeles.
Gentlemen: Kindly send me without obligation complete information on the seasoned listed stock yielding 9%.
Name
Address

LOS ANGELES EXCHANGE

Bear Movement Knocks Stock Prices Downward as Selling Activity Quickens

Following a two-day period of uncertainty liquidation turned an irregular price list downward yesterday on the Los Angeles Stock Exchange. While the volume of trading was considerably greater than on either of the two preceding sessions, it was still below normal. Selling pressure, however, was sufficient to force down a number of the more popular issues for losses of more than a full point, and in most cases the lowest level was reached on the last sales.

Transamerica, leading the activity, fell off 1 3-8 to 43 3-4 after having opened above 45. Southern California Edison opened the session at 57 3-4 and in the late afternoon slumped to 55 3-4, off 2 3-4 net. Pacific Gas and Electric dropped 1 1-8 to 53 5-8 and Pacific Finance, under pressure, yielded to 40 for a net loss of 2 1-4 points.

The oil list displayed the greatest resistence to the selling movement and recessions were in most cases fractional. Rio Grande headed the activity and after dipping to 19 3-4 closed at 20 1-8 for a net loss of 3-4. While Union Oil yielded 3-4 to 45 3-4, Union Associates fell off 1 1-4 points to 44 5-8, Standard Oil dropped 1 5-8 to 62 1-4. Signal Oil B, an inactive issue, transferred at 30. Pacific Western and Richfield eased fractionally.

Emsco Derrick, a soft spot in the list for the past few days, slumped 3 points to another new low at 18. Douglas Aircraft also hit another new bottom falling 1-4 to 15. MacMillan Petroleum, an inactive issue, hit a new low at 24, off 1. Pacific American Fire Insurance sold at its lowest point by sinking 2 points to 55.

Sales totaled 28,976 shares valued at $908,058; previous day, 20,628 shares valued at $584,281.

High.	Low.	Div. per Sh.		Sales.	High.	Low.	Last.	Net Change.	Closing Bid.
1230	250	....	*Aero Corp. of Cal..	...	...	...	...	......	275
20	10	....	*Assn. Gas rites....	500	15	...	...	......	15
48½	20½	2.00A	Barnsdall Oil "A"	...	...	...	...	......	23¼
430	85	.60	*Bolsa Chica Oil "A"	2,000	100	150	150	—15	150
96	87½	7.00	Bdwy. pfd. ex-war.	...	...	...	...	......	70
45½	18	....	Byron Jackson Co..	200	18½	...	...	— ½	18
147	120	4.00A	California Bank ...	50	122	...	...	— 1	120
48½	23½	4.00	Cal. Packing Corp..	...	...	...	...	......	68
102¾	94	7.00	Central Investment.	70	94	...	...	......	93½
126	110	4.00	Citizens Natl. Bank.	100	114	...	...	......	112
72	60	2.00	Coml. Disc. com....	...	...	...	...	......	60
45	15	....	Douglas Aircraft ..	100	15	...	...	— ¼	15
41½	18	1.60	Emsco Der. Co. com.	300	20	18	18	— 3	18
485	440	12.00	Farm. & Mer. Natl.	...	...	...	...	......	425
55¼	40	1.50	Food Mch. Corp...	...	...	...	...	......	41½
17	7½	1.00	Foster-Kleiser com.	...	...	...	...	......	[illegible]
15¾	10	1.20	Gilmore Oil Co....	...	...	...	...	......	10
34¼	23	2.00	Globe G.&M. com..	100	23¼	...	...	......	[illegible]
102	92½	7.00	Goodyear Tex. pfd.	...	...	...	...	......	92½
101¾	85	7.00	Goodyear T.&R. pf.	35	92½	92	92	— 1	92
18	8	2.00	Hal Roach 8s pfd..	...	...	...	...	......	7
41½	28	....	Holly Sugar com...	...	...	...	...	......	[illegible]
26¾	22	1.80	Home Svc. 8s pfd.	...	...	...	...	......	[illegible]
27	20	1.50	Do. com.	...	...	...	...	......	21
38	29¾	3.00	Honolulu Cons. Oil.	...	...	...	...	......	30½
65	40	4.00	Hydraulic Brake Co.	...	...	...	...	......	40
			Do. Associates	...	...	...	...	......	45
63½	40¾	....	Internat'l Re-Ins...	100	42½	...	...	— 1¼	42½
147½	50	....	*Lincoln Mtg. Co....	...	...	...	...	......	40
9	7½	.80	Do. pfd.	...	...	...	...	......	7½
15	10	.24	L. A. Athletic Club	...	...	...	...	......	8¾
90	85	8.00	L. A. Biltmore pfd.	...	...	...	...	......	85
108	98	6.00	L. A. G.&E. pfd...	...	...	...	...	......	101¼
22½	17	1.20	L. A. Inv. Co......	...	...	...	...	......	17
31	27¼	1.60	Do. Sec. Co.	...	...	...	...	......	28
43½	24	2.00	MacMillan Pet. ...	200	25	24	24	— 1	23
11½	4	....	Maddux Airline ...	...	...	...	...	......	3
15½	11	.80	Mo. Frt. Com. com.	...	...	...	...	......	10
9¾	8	.80	Do. pfd.	100	8¾	...	...	+ ¼	8¾
410	200	....	*Moreland Mot. com.	...	...	...	...	......	200
700	435	....	*Do. pfd.	...	...	...	...	......	337½
202	172	8.00	Mtg. Guar. Co.	...	...	...	...	......	173
137	115	4.00	N. A. Inv. Cor. com.	...	...	...	...	......	117
		5.50	Do. 5½s pfd.	...	...	...	...	......	91
101	101	6.00	Do. 6s pfd.	...	...	...	...	......	98
73½	55	....	Pac. Am. F. Ins. Co.	100	55	...	...	— 2	54
27¾	20½	[illegible]	Pac. Clay Products	79	22	...	...	......	22
62	38½	1.32E	Pac. Fin. com. new	800	42¼	40	40	— 2¼	39½
9	9	.63	Do. pfd. "D"	...	...	...	...	......	8
27½	25	1.50	P. G.&E. 1st pfd...	...	...	...	...	......	25¾
55½	48¾	2.00	Do. com.	110	53⅝	...	...	— 1⅛	[illegible]
145	64	3.00	Pac. Lighting com..	...	...	...	...	......	[illegible]
40¾	8½	1.50	Pacific National Co.	100	8½	...	...	......	8½
28¾	23¾	1.50	Pac. P. Sr. 'A' com.	...	...	...	...	......	[illegible]
26	13	....	Pac. Western Oil..	500	14½	14½	14½	— ⅛	14½
12⅝	7	.80	Pickwick Corp. com.	450	7⅜	7⅜	7⅜	+ ⅜	7⅜
87	85	2.80	Pacific Mutual	100	85	...	...	......	85
[illegible]	205	....	*Republic Pet. Co..	...	...	...	...	......	[illegible]
36½	27½	2.00	Rough. Sup. Co.	...	...	...	...	......	[illegible]
48½	21	2.00	Richfield Oil	1,100	28¾	28⅛	28⅛	— ½	28½
[illegible]	21¾	1.75	Do. pfd.	200	22½	...	...	— ¾	[illegible]
[illegible]	18	1.00E	Rio Grande Oil.	4,500	20½	19¾	20⅛	— ¾	20
116½	107	7.00	S.J. L.&P. pr. pfd. 7s	...	...	...	...	......	111
101½	90¾	6.00	Do. pri. pfd. 6s	...	...	...	...	......	97
100½	85	7.00	Seaboard Dairy pfd.	10	90	...	...	+ 5	90
52½	47	1.50	Seaboard Nat. Bank	...	...	...	...	......	[illegible]
53½	46	....	Seaboard Nat. Sec.	...	...	...	...	......	[illegible]
142½	111¼	4.48	Sec. 1st Natl. Bk..	300	114	113¾	113¼	— ¾	[illegible]
..	..	1.40	Shell Union com....	...	...	...	...	......	[illegible]
..	..	1.75	Signal O. & G. "A"	...	...	...	...	......	[illegible]
47½	30	1.75	Do. "B"	200	30	...	...	— 2	30
91½	47¾	2.00E	So. Cal. Edison cm.	2,100	57¾	55¾	55¾	— 2¾	55¾
[illegible]	[illegible]	[illegible]	Do. orig. pfd.	...	...	...	...	......	[illegible]
[illegible]	[illegible]	[illegible]	Do. 7s pfd.	21	27½	...	...	......	[illegible]
[illegible]	[illegible]	[illegible]	Do. 6s pfd.	127	[illegible]	...	...	......	[illegible]
[illegible]	[illegible]	[illegible]	Do. 5½s pfd.	186	[illegible]	...	...	......	[illegible]
[illegible]	[illegible]	[illegible]	So. Cal. Gas 6s	...	...	...	...	......	[illegible]
[illegible]	[illegible]	[illegible]	Do. "A" pfd.	...	...	...	...	......	[illegible]
101½	[illegible]	6.00	So. Co. Gas pfd. 6s	...	...	...	...	......	[illegible]
81¾	[illegible]	2.50	Standard Oil Cal.	1,000	63¾	62	62¼	— 1⅝	[illegible]
..	..	....	Superior Oil com...	...	...	...	...	......	[illegible]
			Do. pfd.	...	...	...	...	......	10
38½	24¾	2.20	Taylor Mill Corp..	100	25	...	...	......	25
67¾	32	1.00E	Transamerica Corp.	6,600	45½	43¾	43¾	— 1⅝	43¾
[illegible]	[illegible]	....	*Do. scrip new....	232	41	40	40	— 4	40
[illegible]	10	....	*Do. rites	2,600	12	10	10	—10	10
56½	41½	2.00E	Union Associates....	600	45	44½	44½	— 1½	44½
58½	42⅝	2.00E	Union Oil of Cal..	700	45¾	45¾	45¾	— ¾	45½
275	220	7.00	Union Bk. & Tr. Co.	10	225	...	...	......	225
25	20	2.00	Weber Showcase pf.	...	...	...	...	......	21
58¼	20	.60	West. Air Express.	...	...	...	...	......	20

Dividend symbols: A—Plus extra. B—Including extras. D—Partly stock. E—Plus stock. R—Plus rights. S—Payable in stock. *—Prices in cents.

BUILDING-LOAN UNITS MERGE IN BAY CITY

SAN FRANCISCO, Dec. 12. (Exclusive)—Consolidation of the California Guarantee Building and Loan Association of Oakland and the California Mutual Building and Loan Association of San Jose and San Francisco, was announced here today. Stockholders have signified their approval. Combined assets of the two institutions amount to approximately $15,000,000.

RECEIVER ASKED FOR NARROW-GAUGE ROAD

DENVER, Dec. 12. (Exclusive)—A receiver has been asked for the Rio Grande Southern Railroad Company in Federal court in a suit to recover $3219. The road operates a narrow gauge trackage of 174.27 miles. A final valuation as of June 30, 1919, of $3,222,800 has been placed on owned and used property of the company by the Interstate Commerce Commission.

CREAM OF WHEAT DECLARES INITIAL

NEW YORK, Dec. 12. (Exclusive) Cream of Wheat Corporation today declared an initial quarterly dividend of 50 cents a share and an extra of 25 cents a share, both payable January 2 to stock of record the 23rd inst.

SELLS EX-DIVIDEND

F. S. Baer, president of Pacific Company, yesterday called attention to the fact that Pacific Finance Corporation common stock listed on the Los Angeles Stock Exchange today sells ex-dividend, 33 cents a share. The recently adopted dividend basis provides $1.32 a share per annum payable quarterly and 6 per cent stock payable semiannually. The next ex-dividend date is March 14, when the stock sells ex 3 per cent stock and 33 cents cash.

COSDEN TO EXPAND

DETROIT, Dec. 12. (Exclusive)—It is understood that negotiations looking toward the acquisition by Cosden Oil Company of the Regal Petroleum Company, which operates a chain of twenty-five filling stations in Detroit and vicinity, have reached the final stages, it was learned here today.

LAWYERS' DUES INCREASED

SAN FRANCISCO, Dec. 12. (Exclusive)—The annual fee for members of the State Bar of California has been increased from $5 to $7.50, it was announced today, coincident with the mailing to lawyers throughout the State of bills for next year's dues.

HOLDEN ELECTED

NEW YORK, Dec. 12. (Exclusive) Hale Holden, chairman of the executive committee of Southern Pacific Company, has been elected a director of the New York Life Insurance Company.

Day's Dividend List Reported

NEW YORK, Dec. 12. (Exclusive) The following dividend declarations were reported today:

Bank of Manhattan Company, initial quarterly of 50 cents on new $20 par stock, payable January 2 to stock of record the 20th inst.

Chicago, Indianapolis and Louisville, usual extra semiannual of $1 and regular semiannual of $2.50 on common, and $2 on preferred, payable January 10 to stock of record the 26th inst.

William Zoller Co., initial quarterly of 50 cents cash and 1 per cent in stock on common, payable the 31st int. to stock of record the 20th inst., and regular quarterly of $1.75 on preferred, payable the same dates.

Detroit Steel Products, extra of 40 cents and regular quarterly of 25 cents, former payable January 2 to stock of record the 20th inst. and latter, February 1 to stock of record January 2.

Cream of Wheat, initial quarterly of 50 cents and extra of 25 cents, payable January 2 to stock of record the 23rd inst.

Irving Air Chute, regular quarterly of 37½ cents, payable January 2 to stock of record the 18th inst.

International Paper and Power, regular quarterly of 1¾ per cent on 7 per cent preferred and 1½ per cent on 6 per cent preferred, payable January 15 to stock of record the 28th inst.

Northern Pacific, regular quarterly of 1¼ per cent, payable February 1 to stock of record the 31st inst.

Aluminum Manufacturing Company, regular quarterly of 30 cents, payable January 1 to stock of record the 21st inst.

Universal Pictures, regular quarterly of 2 per cent on first preferred, payable January 15 to stock of record the 20th inst.

Kroger Grocery and Baking, usual stock dividend of 5 per cent on common, payable in four installments, 2 per cent January 11 to stock of record the 21st inst. and 1 per cent March 1, June 2 and September 1 to stock of record February 1, May 10 and August 21, respectively.

North American Gas and Electric, regular quarterly of 40 cents on "A," payable February 1 to stock of record January 10.

Federal Public Service Corporation, regular quarterly of $1.62½ on 6½ per cent cumulative preferred, payable January 15 to stock of record the 31st inst.

Diamond Shoe, regular quarterly of 37½ cents on common and 1¾ per cent on 6½ per cent preferred, and regular semiannual of 3 per cent on 6 per cent preferred, payable January 2 to stock of record the 20th inst.

Winn-Lovett Grocery, regular quarterly of 50 cents on "A" and 1¾ per cent on preferred, payable January 1 to stock of record the 21st inst.

Van Sicklen Corporation, regular quarterly of 50 cents on "A," payable January 1 to stock of record the 21st inst.

Southern Railway, regular quarterly of $2 on common, payable February 1 to stock of record January 2, and $1.25 on preferred, payable January 15 to stock of record the 28th inst.

Associated Telephone and Telegraph, regular quarterly of $1 and extra of 25 cents on participating "A," payable January 1 to stock of record the 17th inst.

British Type Investors, regular bimonthly of 8 cents on "A," payable February 1 to stock of record January 2.

William Filene's Sons, regular quarterly of $1.62½ on preferred, payable January 2 to stock of record the 16th inst.

White Eagle Oil, regular quarterly of 50 cents, payable January 20 to stock of record the 31st inst.

National Refining, regular quarterly of $2 on preferred, payable January 1 to stock of record the 15th inst.

Mobile and Ohio Railroad, usual extra of $5 and regular semiannual of $3.50, payable the 30th inst. to stock of record the 23rd inst.

Consolidated Steel, regular quarterly of 43¾ cents on preferred, payable January 1 to stock of record the 20th inst.

Pacific Gas and Electric, regular quarterly of 50 cents on common, payable January 15 to stock of record the 31st inst.

Western States Life Insurance, regular semiannual of 50 cents, payable the 28th inst. to stock of record the 21st inst.

United Linen Supply, regular quarterly of 87½ cents on "A" preferred and $1.50 on "B" preferred, both payable January 1 to stock of record the 20th inst.

GASOLINE UNCHANGED

CHICAGO, Dec. 12. (Exclusive)—Motor grade, 6½@7½c. Kerosene slow; 41-43 water white, 4½@4¾c. Fuel oil steady; 24-26 gravity, 92½@95c.

LOS ANGELES CURB

While operations continued in a quiet manner, prices dropped to lower levels on the Los Angeles Curb Exchange yesterday in line with the trend on the senior market. The lower-priced issues came in for a larger play and exhibited the greatest strength.

Cities Service and Claude Neon Electrical Products led the activity of the major issues, the former selling down 1 1-4 points to 28 3-4 and the latter falling off 1 5-8 to 35½. Pokker dropped 1½ points to 17½, Hancock 1 point to 16 and Intercoast 3-4 to 22 3-4. Transcontinental Air Transport voting trust certificates transferred at 5½, a new low and off 3½ points from the last sale.

Kemper Radio and Kinner featured the activity of the smaller-priced issues, the former gaining 5 cents and the latter losing a like amount. Exeter Oil continued active and held firm to 2.05, a recent high, and Wellington Oil, on a small turnover, spurted 25 cents to 3.75. Italo preferred dropped 20 cents to 1.45.

Sales totaled 51,031 shares valued at $186,163; previous day, 32,009 shares valued at $151,623.

High.	Low.	Div. per Sh.		Sales.	High.	Low.	Last.	Net Change.	Closing Bid.
23½	10¾	....	Ark. Nat. Gas "A"	...	...	...	...	......	9
22½	10	....	Axelson Aircraft Eq.	...	...	...	...	......	[illegible]
11½	9½	....	Banca D'Italia sub.	100	...	...	9⅝	......	9⅝
248	135	4.50	Bank Amer. N. A.	...	...	...	...	......	145
30	23⅝	....	Cities Service	1,500	29½	28¾	...	— 1¼	28¾
23½	22	1.25	Chapman Ice Cream	100	23	...	...	......	23
58	30½	1.00E	C. Neon E. Pr., Del.	1,000	36½	35⅜	35½	— 1⅝	35½
28½	20½	1.40	Do. pfd. (Del.)..	...	...	...	...	......	[illegible]
45½	12	....	Do. New York ...	...	...	...	...	......	14
24	11½	....	Cons. Steel com....	300	15	14¾	...	— ¾	14¾
29½	22	1.75	Do. pfd.	...	...	...	...	......	[illegible]
37⅝	11⅝	....	Cord Corp. com....	...	...	...	...	......	[illegible]
37	15	....	Crystalite Prod. cm.	...	...	...	...	......	[illegible]
24⅝	21¾	2.00	Cypress Pet. of Cal.	...	...	...	...	......	[illegible]
			Detroit Airports ...	...	...	...	...	......	1⅛
84¾	30	2.00	Diamond Elec. com.	...	...	...	...	......	35
107	81	7.00	Do. pfd.	...	...	...	...	......	90
47½	29	2.50	District Bonds	175	32	30	...	— 2	29
37¾	12½	....	Elec. Prod. Wash...	...	...	...	...	......	12½
		.70	Faegol Motors pfd..	...	...	...	...	......	[illegible]
61¾	15	....	Fokker Aircraft ...	500	18¼	17½	...	— 1½	[illegible]
87¾	58	3.00	Gladding-McBean ...	500	60	...	...	— ⅛	60
22⅝	14¾	1.75	Hancock Oil	100	16	...	...	— 1	16
23	22½	2.00	Home Serv. 2nd pfd.	...	...	...	...	......	17
32½	20	....	Intercoast Trading.	700	23½	22¾	...	— ¾	22¾
18½	6	....	Lockh'd Air c. de..	...	...	...	...	......	7½
..	..	....	L. A. Met. Airport	...	...	...	...	......	12
65	45	....	Merchants Finance.	...	...	...	...	......	[illegible]
25¾	12	2.00	Marbelite pfd.	...	...	...	...	......	12½
27½	7½	2.00	Mills Alloy "A"....	...	...	...	...	......	7½
18¾		....	Pac. Cottonseed Pr.	...	...	...	...	......	18¾
41	22¼	2.00	Pacific Associates...	50	22	...	...	— ¾	22
285	200	6.00	Pacific Indemnity..	...	...	...	...	......	[illegible]
23½	18	....	Pet. Rectifying	...	...	...	...	......	18
..	..	1.25	Riverside Cem. com.	...	...	...	...	......	21½
..	..	6.00	Do. pfd.	...	...	...	...	......	[illegible]
78	6½	....	Samson Tire & Rub.	500	6½	...	...	......	6
50	45	....	Saunders Pac. cm. A	...	...	...	...	......	45
50	45	....	Do. pfd.	...	...	...	...	......	45
70	47⅛	....	Security Co. Units..	80	51	...	...	— ¾	50½
27½	10	....	Shattuck Denn.....	...	...	...	...	......	[illegible]
101⅝	95	6.50	S. C. Gas 6½s pfd.	20	98	...	...	— 1	97
800	750	25.00	Title Ins. & Trust.	...	...	...	...	......	750
20	5½	....	Tr. Air Trans. vtc..	100	5½	...	...	— 3½	5
25	16½	....	United Linen com..	...	...	...	...	......	[illegible]
50½	42⅝	3.50	Do. pfd.	...	...	...	...	......	[illegible]
32⅝	13⅞	2.00	United Verde Ext..	...	...	...	...	......	[illegible]
57½	52	....	Whitlock Mfg. Co..	...	...	...	...	......	53
Following quotations in cents:									
		....	Argentina Cons. ...	...	...	...	...	......	2
250	175	....	Ambassador Pet. ...	...	...	...	...	......	[illegible]
587½	450	....	Banca D'Italia com.	...	...	...	...	......	450
385	25	....	Bach Aircraft	2,000	27	...	...	+ 1	25
115	6	....	Barnhart Morrow...	...	...	...	...	......	6
24	6	....	Big Jim Mining ...	...	...	...	...	......	[illegible]
4	1	....	Black Range Mining	...	...	...	...	......	1
405	75	....	Bolsa Chica 'B' cm.	100	135	125	135	— 2½	125
37	18	.01	Buckeye Union pfd.	...	...	...	...	......	20
1175	230	....	Bandini Pet. com...	1,000	400	300	400	......	[illegible]
..	..	....	Central & Pac. Imp.	...	...	...	...	......	50
250	130	.12	Exeter Oil	1,200	205	200	205	......	200
320	175	....	First Security Units	...	...	...	...	......	190
21	10	....	Gold Ore Mining...	...	...	...	...	......	10
100	80	.10	Holly Development..	...	...	...	...	......	[illegible]
14	2	....	Imperial Mining ...	...	...	...	...	......	2
1225	55	....	Italo Pet. com.....	300	75	72	...	+ 2	[illegible]
800	100	.70	Do. pfd.	200	150	145	...	—20	112½
21	7½	....	Jade Oil Co........	...	...	...	...	......	[illegible]
435	160	....	Kemper Radio	4,100	[illegible]	310	315	+ 5	[illegible]
687½	90	....	Kinner A. & M. Co.	5,000	105	100	...	— 5	[illegible]
650	110	....	Kreutzer, Jos. Corp.	...	...	...	...	......	[illegible]
2537½	380	....	Lockheed Aircraft...	...	...	...	...	......	[illegible]
225	100	....	L.A. Vancouver Min.	...	...	...	...	......	[illegible]
1812½	250	....	Marbelite Prod. com.	...	...	...	...	......	[illegible]
1237½	230	....	Magnavox Co.	...	...	...	...	......	[illegible]
175	100	.12	Mascot Oil Co.	...	...	...	...	......	100
50	35	.05	Merchants' Pet.	...	...	...	...	......	35
41	3½	....	Midway North. Oil.	...	...	...	...	......	[illegible]
70	45	....	Mt. Diablo Oil.....	1,000	45	...	...	—15	45
1200	165	....	Mills Alloy "B"....	...	...	...	...	......	[illegible]
17	2	....	North Star Mining.	...	...	...	...	......	[illegible]
250	150	....	Occidental Pet. Co.	...	...	...	...	......	150
105	50	.12	Oceanic Oil	...	...	...	...	......	60
22	16	....	Olinda Land	...	...	...	...	......	15
3½	1½	....	Oro Amigo	...	...	...	...	......	2
20	2	....	Palmer Un. Oil com.	...	...	...	...	......	2½
6	2	....	Prince Cons.	...	...	...	...	......	2½
160	110	.12	Rice Ranch Oil Co.	100	125	...	...	+15	110
9½	2	....	San Francisco Gold.	10,000	2	...	...	......	[illegible]
12	1½	....	Santa Fe Oil......	13,000	4½	3	4½	+ 1½	4
55	30	....	Southern Glass Co.	...	...	...	...	......	40
18	4	....	Sugarman Mines ..	...	...	...	...	......	4
300	300	.26	Sun Realty Co.......	...	...	...	...	......	250
15	4	....	Sierra Trading	...	...	...	...	......	6
75	22	....	Tom Reed Mining..	150	...	...	50	......	[illegible]
8½	2	....	United American ..	...	...	...	...	......	[illegible]
116	20	....	United Eastern	...	...	...	...	......	21
17	5	....	Un. Republic Mining	...	...	...	...	......	[illegible]
12⅛	6	....	U. S. Oil and Royal.	...	...	...	...	......	[illegible]
285	80	....	Universal Cons. Oil	500	102½	100	102½	+ 2½	100
650	200	....	United Vanadium...	...	...	...	...	......	[illegible]
400	200	.20	Wellington Oil Co...	150	375	...	...	+25	[illegible]
..	..	....	White Star Oil Co...	...	...	...	...	......	8½

Dividend symbols: A—Plus extra. B—Including extras. D—Partly stock. E—Plus stock. R—Plus rights. S—Payable in stock.

BAY CITY MINES

SAN FRANCISCO, Dec. 12. (Exclusive)—Following is the official list of quotations on the San Francisco Mining Exchange:

	Bid.	Asked.
Acme	.03	.05
Aladdin	.03	.06
Alta	.01	.02
Amador Coalition	.01	.03
Amalgamated	.04	.05
Argyle	.01	.02
Banner	.04	.05
Belmont Metals	.50	1.40
Belmont Osborn	.06	.12
Black Mammoth	.02	.03
Booth	.02	.04
Broken Hills	.01	.02
Brougher	.01	.03
Butler	.01	.02
Butte	.10	.15
Carrie	.01	.02
Central Eureka	.38	.45
Do. pfd.	.30	.45
Chellar	.02	.03
Comb. Fraction	.01	.02
Comstock Silver	.02	.03
Concordia	.01	.02
Deep Mines	.03	.04
Divide	.05	.06
Divide Ex.	.03	.04
Dividend	.02	.03
Double O	.04	.05
Engineers Choice	[illegible]	.05
Florence Goldfield	[illegible]	[illegible]
Goldfield Con.	.03	[illegible]
Gold Hill	.25	.38
Gould and Curry	.04	.05
Grandma	.01	.02
Great Bend	.02	.03
Grass	.01	.02
Harmill	.12	.13
Ida-Maryland	.13	.15
Indian Mines	.04	.05
Jack Waite	.07	.09
Justice	[illegible]	.45
Keystone	.01	.02
Kinsman Silver	.01	.03
Lone Star	.02	.03
Lucky Strike	.29	.30
McNamara	.02	.03
Do. Crescent	.01	.02
Majestic	.03	.08
Manhattan Con.	.01	.03
Mexican	.80	1.00
National Silver	.15	.25
North Star	.01	.02
Orlando	.08	.08
Revert	.01	.02
Rosetta	.02	.04
Round Mtn.	.10	.15
Royal	.06	.10
San Rafael	.01	.02
Savage	.05	.06
Silver Pick	.01	.02
Silver King	.01	.02
Simon	.15	.16
Smuggler	.01	.02
Sugarman	.05	.06
Sunbeam	.02	.03
Sunset	.02	.03
Tabor	[illegible]	[illegible]
Treasure Vault	.07	.08
Do. Ex.	.01	.02
Umatilla	.01	.02
Union	.17	.20
Union Mines	.03	.05
Victory	.01	.02
West	.01	.02
West End	.03	[illegible]
White Cape Gold	.10	.12

RUBBER MARKET

NEW YORK, Dec. 12. (Exclusive)—Futures on the local rubber exchange today reflected an increase in crude rubber stocks invoiced to the United States during the week ended the 7th inst., which amounted to 2130 tons over the preceding week. Much of the liquidation was absorbed by the closing out of short lines on a scale down. The final tone was barely steady. Sales, 357 lots, or 892½ long tons.

London spot closed quiet and ⅛d lower at 8d. Outside spot here fell ⅛c to 16¼c.

	Spot-Dec.	Jan.-Mar.	Apr.-June
Ribbed smoked sheets	16¼	17	17½
First latex crepe	17		
Clean thin brown crepe	14		
Amber No. 3	14		
Para upriver fine	16½		

NAVAL STORES

SAVANNAH, Dec. 12. (AP)—Turpentine firm, 49½; sales, 110; receipts, 456; shipments, 34; stock, 13,671. Rosin firm; sales, 297; receipts, 1982; shipments, 4199; stock, 136,693. Quote: B, 7.00; D, 7.20; E, 7.25; F, 7.30; G, H, I, K, 7.37½; M, 7.00; N, 7.50; WG, 8.00; WW, X, 8.50.

BAY CITY GETS CONFAB

FRESNO, Dec. 12.—San Francisco was chosen over Los Angeles as the 1930 meeting place by the American Hellenic Educational Progressive Association today as that body ended its two-day convention here with delegates present representing California and Arizona.

Foreign Banks Tell Condition

LONDON, Dec. 12. (Exclusive)—The weekly statement of Bank of England shows the following changes, 000 omitted:

Total reserve	£ 32,275	Dec.	£ 907
Notes in circulation	365,158	Inc.	4,073
Notes in bank	31,948	Dec.	791
Bullion	137,433	Inc.	3,165
Other securities	28,207	Dec.	56
Other deposits	94,471	Dec.	1,647
Public deposits	8,630	Inc.	557
Govt. securities	60,663	Inc.	235

The proportion of bank's reserve to liabilities is now 31.21 per cent compared with 31.80 per cent last week and with a decline from 38 per cent to 37.90 per cent in this week last year.

Clearings through London banks for week totaled £863,710,000 against £911,908,000 last week and £836,765,000 in corresponding period a year ago.

PARIS, Dec. 12. (Exclusive)—The weekly statement of the Bank of France compares with the previous week as follows, figures in francs, 000 omitted:

	Dec. 7	Nov. 30
Gold reserve	41,131,408	40,808,253
Available at sight..	7,167,641	7,186,718
Bills discounted ...	18,730,198	18,717,899
Advances	3,300,000	3,200,000
Circulation	67,291,168	68,156,847
Current accounts..	20,028,210	20,976,416

FEDERAL RESERVE BANK STATEMENT

WASHINGTON, Dec. 12. (AP)—Combined resources and liabilities of the twelve Federal Reserve banks at the close of business yesterday were reported tonight by the Federal Reserve Board in thousands of dollars as follows:

RESOURCES

Gold with Federal Reserve agents, $1,628,207.

Gold redemption fund with U. S. Treasury, $76,787.

Gold held exclusively against Federal Reserve notes, $1,704,994.

Gold settlement fund with Federal Reserve Board, $523,502.

Gold and gold certificates held by banks, $735,652.

Total gold reserves, $2,964,148.

Reserves other than gold, $145,719.

Total reserves, $3,109,867.

Nonreserve cash, $76,472.

Bills discounted:

Secured by U. S. government obligations, $398,729.

Other bills discounted, $370,193.

Total bills discounted, $768,922.

Bills bought in open market, $321,840.

U. S. government securities:

Bonds, $50,971.

Treasury notes, $193,374.

Certificates of indebtedness, $142,589.

Total U. S. government securities, $386,934.

Other securities, $13,603.

Total bills and securities, $1,491,299.

Due from foreign banks, $724.

Uncollected items, $682,767.

Bank premises, $59,172.

All other resources, $13,021.

Total resources, $5,433,322.

LIABILITIES

Federal Reserve notes in actual circulation, $1,918,314.

Deposits:

Member bank—reserve account, $2,396,684.

Government, $3,310.

Foreign bank, $5,880.

Other deposits, $19,519.

Total deposits, $2,425,683.

Deferred availability items, $620,399.

Capital paid in, $169,357.

Surplus, $254,398.

All other liabilities, $46,161.

Total liabilities, $5,433,322.

Ratio of total reserves to deposit and Federal Reserve note liabilities combined, 76.6 per cent.

Contingent liability on bills purchased for foreign correspondents, $517,650.

BANKRUPTCY PETITIONS

Sherman Brash, salesman, Los Angeles: liabilities, $1585.18; assets, $1619, declared exempt.

Mrs. Mabel M. Jackson, housewife, Los Angeles: liabilities, $750; assets, $200, declared exempt.

Antonio Macario, musician, Los Angeles: liabilities, $57,574.31; assets, $1201; exempt, $100.

Oklahoma Oil Curtailment Plan Proposed

TULSA (Okla.) Dec. 12. (AP)—A resolution embodying a plan for prorating production of Oklahoma's flush oil fields during January, February and March, which the State Corporation will be asked to make effective, was adopted at a meeting of operators here today.

Under the proposal, the Oklahoma City and East Ealsboro fields would be under a 40 per cent curtailment and other fields would be curtailed 20 per cent during January and February. During March the Oklahoma City and East Earlsboro fields would be curtailed 50 per cent and other fields 20 per cent.

The plan is expected to hold the State's oil production for the three months within the anticipated demand, estimated to be 650,000 barrels daily in January, 665,000 barrels in February and 675,000 barrels in March, or an average for the period of around 663,000 barrels daily.

CAR INSPECTION AT INDIO DISCONTINUED

INDIO, Dec. 12.—Instructions were received this morning at the local offices of the Southern Pacific Railroad to discontinue the local car-inspection department after next Tuesday night. This will throw seventeen men, many of whom have been with the railroad for seven years, out of work unless they are transferred to some other division. The company will keep seven men in the local yards for emergency work.

HANSEN HEIGHTS WANTS PARK SITE

ROSCOE, Dec. 12.—Following an approval of the Los Angeles Park Department, petitions are being circulated at Hansen Heights asking for the acquisition of a fourteen-acre park site at Wheatland avenue and Sunland Boulevard. Stonehurst, adjoining community, has a park and a community house now building. Pernangeles, on the south, has a park with swimming pool and bathhouse, while Roscoe has voted bonds for a park site.

BLYTH & CO.
Members
New York Stock Exchange
Chicago Stock Exchange
New York Curb (Associate)

Fifth Floor
215 West Sixth Street
Telephone MUtual 7171
LOS ANGELES

136 Pine Avenue
Telephone 61216
LONG BEACH

Direct Private Wires to Principal Markets

STREET IMPROVEMENT BONDS

C. I. 767 Los Angeles County issue. Substantially improved with homes. 6½% Tax Free with full collection service. For this and other well-selected issues fill in below.

Name ....
Address ....

GATZERT COMPANY
"STREET BOND SPECIALISTS"
756 S. SPRING ST.
Los Angeles
New York -:- Chicago

To the Managers of Important Corporations

The Morris Plan —A Useful Thing

Loans money to your employees when needed for remedial and constructive purposes.

Liquidates their obligations to the merchant, the doctor.

Pays the taxes on their little homes.

Helps them educate their children.

Prevents their borrowing from you or asking for pay in advance.

Keeps them contented and Efficient—Heads Up—Not Worried by Debt

The Morris Plan—now asks recognition of you in return.

Of your surplus funds, now idle in banks, earning you little or nothing, let the Morris Plan use a part at 6% per annum interest if here six months—5% for shorter periods.

The Los Angeles Morris Plan Company

four convenient offices

LOS ANGELES 835 So. Spring St. LONG BEACH 71 Pine Ave. GLENDALE 103A So. Brand Blvd. HUNTINGTON PARK 6611 Pacific Blvd.

Insurance Time Payments
Stop Worrying

over that big insurance premium. We write three year fire policies, and all other forms of insurance in best companies at standard rates on convenient monthly payments.

Only 6% Interest on Deferred Payments

CALL - WRITE OR TELEPHONE

Insurance Acceptance Co.
128 South La Brea WHitney 1174

DATA covering the market action of stocks during the break and the percentage of subsequent recovery is particularly important in determining present investment values.

We have just prepared a comparative tabulation of 51 listed New York issues, covering this and other pertinent information.

Call, phone or write for Free Copy

YOUNG-CLARKE & CO.
Investment Securities
215 WEST SEVENTH STREET
TELEPHONE — TRinity 2694 — LOS ANGELES
Members: Los Angeles Stock Exchange — Los Angeles Curb Exchange

Merrill, Lynch & Company
MEMBERS NEW YORK, CHICAGO, DETROIT, CLEVELAND STOCK EXCHANGES
800 I. N. VAN NUYS BLDG. Phone TRinity 0511

Complete New York Stock Exchange Report

NEW YORK, Dec. 12. (AP)—Following is the complete closing list of today's transactions in stocks on the New York Stock Exchange:

—1929— High.	Low.	Div.	Stocks—	Sales.	High.	Low.	Last.	Net change.	Closing bid.
60¾	21¼	....	Davison Chemical	2,400	22	20½	20¾	—1¼	20¾
35	20⅞	.90	De Beers Mines	300	20⅞	20⅞	20⅞	— ⅛	19⅞
47¼	23¼	2.31h	Debenhams Securities	400	26	26	26	....	24¾
226	141½	9	Delaware & Hudson	1,000	178	175	175	—1½	175
157⅞	120¼	7b	Del., Lack. & Western	400	145	144	144	—7	143¾
77⅝	49	....	D. R. G. & W. pfd	200	61	61	61	—1	61
385	151	8	Detroit Edison	1,400	205	195½	195½	—9½	195½
34	15	....	Detroit Edison Rts	3,300	20⅛	19	19	—1⅝	18½
64¼	24	2b	Devoe & Raynolds "A"	1,000	25	24¼	24¼	—3¼	23
164	117	8	Diamond Match	30	131	131	131	....	131
14½	6	1	Dome Mines	200	7¼	7¼	7¼	....	7
130⅞	60	4	Drug, Inc.	3,600	82	77½	78½	—3½	77¾
7⅛	3½	....	Duluth, S. S. & At. pfd	200	3½	3½	3½	+ ½	3
92	25	4a	Dunhill Inter.	200	29¾	29	29¾	+ ¾	28
102	92	8	Duplan Silk pfd	50	95	95	95	+4	93
231	80	4½b	Du Pont de Nemours	16,200	120½	113	113	—7¼	112¼
119¾	108	6	Do. Deb.	400	116½	116	116	— ⅛	116
264	150	8b	Eastman Kodak	3,500	184½	174¼	175	—12⅝	174
76¾	18	3	Eaton Axle & Spring	4,700	30⅝	27⅝	28⅝	—2⅝	27⅝
39⅞	11	2½	Eitingon Schild	300	11½	11	11½	+ ½	11
173⅞	50	6	Electric Auto Lite	10,700	87⅝	81¼	81¼	—6⅛	81
19⅞	3½	....	Electric Boat	200	5	5	5	....	5
86	29¾	1	Electric Power & Light	23,200	48¼	43⅝	44½	—4½	44¼
109¾	98	7	Do. pfd	300	107	107	107	—1½	107
104⅛	65	5	Electric Storage Battery	300	72½	71½	71½	—1½	71
34	17¼	2	Emporium Capwell	320	18⅝	18⅝	18⅝	+ ⅜	18⅝
83⅝	49⅞	5	Endicott-Johnson	300	56	56	56	—2⅝	54
79¾	21	1a	Engineers Pub. Service	3,700	40¼	38⅝	39	— ⅜	39
123¾	80	5	Do. $5 pfd	200	91	90	90	....	90
109	94⅝	5½	Do. 5½s pfd	100	94	94	94	....	93¾
87	31⅞	2½	Equitable Office Bldg	300	40¼	40¼	40¼	....	40
93	41¾	....	Erie Railroad	13,600	52⅝	49⅞	50½	—2⅜	50¼
66⅝	50½	4	Do. 1st pfd	7,000	64⅝	62	64⅜	+ ⅜	63¼
51	24⅛	4	Eureka Vacuum Cleaner	800	40¼	39½	40	+1⅛	39¾

x—Ex-dividend. xr—Ex-rights. [illegible] stock. f—2½% quarterly in common stock. [illegible] stock. n—Payable 1-40 of a share in Class A stock quarterly.

Total sales—4,504,[illegible] shares; previous day, [illegible]; year ago, 2,261,[illegible]; January 1 to date, 1,082,[illegible]; year ago, 539,172,[illegible].

STOCKS SUFFER FRESH RELAPSE

(Continued from Fourteenth Page)

phone, American Can, North American and Union Pacific lost 8 to 10. Radio declined 6 points, Standard of New Jersey 3, and General Motors, 2 1-4.

Grains were firm. Wheat gained 1 to 1½ cents on bullish foreign crop estimates and corn gained about a cent. Cotton sagged moderately.

Foreign exchanges generally eased, with sterling cables declining 3-16 of a cent to $4.88 1-16, or 5-16 under the peak reached earlier in the week.

POULTRY PRICES

No. 1—Hens, Leghorns, under 3¼ lbs., each	.20
No. 2—Hens, Leghorns, 3¼ to 4 lbs., each	.23
No. 3—Hens, Leghorns, 4 lbs. and up, each	.23
No. 4—Hens, colored, 4 lbs. and up, each	.20
No. 5—Broilers, 1 to 1½ lbs., each	.24
No. 6—Broilers, over 1½ to 2¼ lbs., each	.24
No. 7—Fryers, Leghorns, 2¼ to 3 lbs., each	.24
No. 8—Fryers, colored, 2¼ to 3 lbs., each	.20
No. 9—Roasters, soft bone, 3 lbs. and up, each	.20
No. 10—Stags	.18
No. 11—Old roosters	.15
No. 12—Ducklings, Pekin, 3½ lbs. and up, each	.18
No. 13—Ducklings, other than Pekin, 3½ lbs. and up, each	.18
No. 14—Old ducks, 3½ lbs. and up, each	.18
No. 15—Geese	.25
No. 16—Young Toms, dressed, 12 lbs. and up, each	.36
No. 17—Young Toms, dressed, 12 lbs. and up, each	.36
No. 18—Hen turkeys, 8 lbs. and up, each	.28
No. 19—Hen turkeys, dressed, 8 lbs. and up, each	.31
No. 20—Old Tom turkeys	.25
No. 21—Old Toms, dressed	.30
No. 22—Small hen turkeys, under 8 lbs., each	.15
No. 23—Small Tom turkeys, under 8 lbs., each	.15
No. 26—Capons, less than 8 lbs., each	.30
No. 27—Capons, 8 lbs. and up, each	.35
No. 28—Rabbits, white, 2½ to 4 lbs., each	.19
No. 29—Rabbits, red, 2½ to 4 lbs.	.18
No. 30—Rabbits, mixed color, 2½ to 4 lbs.	.17
No. 31—Rabbits, old	.09

CLEARINGS. MONEY

Clearings yesterday were $43,091,418.96, an increase of $2,699,381.96 over corresponding day last year.

CLEARINGS

	1929.	1928.	1927.
Monday—	$39,795,882.66	$36,083,184.06	$23,380,071.33
Tuesday—	$33,969,369.42	$47,636,988.36	$35,905,811.15
Wednesday—	$37,097,567.90	$44,134,469.67	$37,292,042.16
Thursday—	$43,091,418.96	$40,392,037.00	$36,615,332.00

BANK DEBITS

Saturday	$24,354,947.00
Monday	46,422,000.00
Tuesday	41,116,490.00
Wednesday	43,934,178.00

SAN FRANCISCO CLEARINGS

SAN FRANCISCO, Dec. 12. (AP)—Bank clearings, $33,600,000.

FOREIGN EXCHANGES

Selling prices for drafts of substantial amounts furnished by Farmers' and Merchants' National Bank.

England, per pound sterling	4.88
France, per 100 francs	3.93¾
Germany, per 100 reichsmarks	23.90
Belgium, per 100 belgas	14.00
Italy, per 100 lire	5.25
Argentina, per 100 pesos	41.53
Australia, per Aust. pound	4.87½
Brazil, per 100 milreis	11.60
Chile, per 100 pesos (paper)	12.15
Czecho-Slovakia, per 100 kronen	2.97⅛
Denmark, per 100 kroner	26.80
Finland, per 100 finmarks	2.52
Greece, per 100 drachmas	1.31⅝
Holland, per 100 guilders	40.30
Hongkong, per 100 local currency	43.15
India, per 100 rupees	36.60
Japan, per 100 yen	49.15
Jugo-Slavia, per 100 dinars	1.79
Norway, per 100 kroner	26.80
Peru, per pound Peruvian	4.15
Scotland, per pound sterling	4.88⅝

E. F. HUTTON & CO.
Members New York Stock Exchange
Ambassador Hotel 643 S. SPRING STREET
Head Office—61 Broadway, New York
PASADENA SAN DIEGO SAN FRANCISCO
DEL MONTE SAN JOSE

LOGAN & BRYAN
636 SO. SPRING STREET
MEMBERS NEW YORK STOCK EXCHANGE

BETHLEHEM SHIPBUILDING CORPORATION, LTD.

Purchase Money Mortgage 6% Fifteen-Year Sinking Fund Gold Bonds.

Notice of Redemption

To the holders of Bethlehem Shipbuilding Corporation, Ltd., Purchase Money Mortgage 6% Fifteen-Year Sinking Fund Gold Bonds, issued under the Purchase Money Mortgage, dated January 1, 1926, between Bethlehem Shipbuilding Corporation, Ltd., and Mercantile Commercial Trust and Savings Bank (Bank of America of California, successor,) as Trustee.

NOTICE IS HEREBY GIVEN in accordance with the provisions of Article Second of the above mentioned Mortgage that Bethlehem Shipbuilding Corporation, Ltd., has elected to pay off and redeem on January 1, 1930, all of said Bonds at the principal amount thereof and accrued interest thereon to that date; that the interest on said Bonds will cease on that date; and that the holders of said Bonds are required to present them for payment and redemption on that date.

Upon presentation in accordance with this notice, at the office of Bank of America of California, in the City of Los Angeles, California, of said Bonds, with all appurtenant coupons maturing on and after said redemption date, said Bonds will be paid by Bethlehem Shipbuilding Corporation, Ltd., at the rate aforesaid, with interest accrued to such redemption day.

Bethlehem Shipbuilding Corporation, Ltd.
By J. P. BENDER, Treasurer
Dated: November 29, 1929.

6½% TO 8½% YIELD FROM UTILITY BONDS

Many sound public utility bonds may now be purchased on an advantageous yield basis, due to the decline in bond prices. A list of these attractive issues yielding as high as 8½% is contained in the December Investment Bulletin, which is published monthly by this house.

A THOUGHT FOR THE BARGAIN HUNTER

A group of five of the most attractive fixed investment trusts and utility common stocks is also briefly described in this bulletin. This month's issue, together with succeeding editions as published, will be mailed you free on request. Use coupon below.

Name ....
Address .... T.

W. N. ANDERSON & CO.
Investment Securities
[illegible] South Spring St., Los Angeles
Telephone: VAndike 2166

KEEP POSTED

Should the following securities be bought or sold?

Continental Life
Chrysler Motor
Fox Theatres
Rio Grande
General Motors
Curtis-Wright
Douglas Aircraft
Richfield Oil
Fokker Aircraft
Bendix Aircraft
Bolsa Chica Oil
Avia. of Del.
Hudson Motors

And Many Others.
Our weekly review on Stocks will keep you posted. Copy on request.

Name ....
Address ....

CRAGHILL & COMPANY
Specialists in Aviation Securities
[illegible] Bldg. TUcker 5255

EXECUTIVE

ESTABLISHED BUSINESS of essential nature requires services of substantial man of wide experience and executive ability. One of clear vision and energy may feel assured of financial independence in a position of dignity. $25,000 investment expected. State experience and give references. Answer will be treated confidentially. Address D.D., Box 432, Times Branch.

Legal

Supreme Court of the State of New York. [illegible] Rayner, doing business as Rayner [illegible], Plaintiff,

against

[illegible] and Alphonso Zambuto, Joseph Zambuto and Carlemina Zambuto, doing business as Zambuto Bros., Defendants.

SUMMONS

Trial desired in The County of Kings.

TO THE ABOVE NAMED DEFENDANTS:

YOU ARE HEREBY SUMMONED TO answer the complaint in this action, and to serve a copy of your answer, or, if the complaint is not served with this summons, to serve a Notice of Appearance, on the Plaintiff's Attorney within twenty days after the service of this summons exclusive of the day of service, and in case of your failure to appear, or answer, judgment will be taken against you by default for the relief demanded in the complaint.

Dated September 17th, 1929.

JOSEPH PETCHESKY,
Attorney for plaintiff,
[illegible] Broadway, Borough of Manhattan, New York City.

To the above named Defendant, [illegible]: The foregoing summons is served upon you by publication pursuant to an order of Hon. James A. Dunne, a Justice of the Supreme Court of the State of New York, dated the 13th day of November 1929, and filed with the complaint in the office of the Clerk of the County of Kings, at the Hall of Records, on the 14th day of November, 1929, in the Borough of Brooklyn, City and State of New York.

Dated November 14th, 1929.

JOSEPH PETCHESKY,
Attorney for Plaintiff,
Office and P. O. Address, 261 Broadway, Borough of Manhattan, New York City.

NEW YORK CURB STOCKS

NEW YORK, Dec. 12. (AP)—Prices on the curb market broke sharply in the last hour of trading today after an earlier period of irregularity. The reaction received considerable impetus from the operations of bearish professionals, although the recent sluggishness of the market also stimulated the liquidation of considerable long stock. Trading, which was dull early in the session, picked up on the decline, the day's sales running well over 1,000,000 shares.

Electric Bond and Share, which has been meeting rather large offerings of stock on all recent rallies, was heavy from the start, closing 9¼ points lower at 90, after having touched 88¾. American Gas and Electric and Standard Power and Light each dropped 12 points. Northern States Power A 10, American and Foreign Power 8, Hydro Electric 6 and a long line of others fell 1 to 5 points.

Gulf Oil of Pennsylvania fell more than 5 points, but declines in the other active issues were relatively small. Cosden Oil closed 2 points net higher. The recent decline in crude oil production has tended to check liquidation in the oil group, which never participated extensively in the recent "bull" movement in prices.

Fox Theaters was carried to a new low for the year on selling inspired by the break in Fox Film on the "Big Board." Nearly a dozen other issues sank to new lows, the list including Ceco Manufacturing, Fajardo Sugar, Johnson Motor, Klein & Emil, Pacific Tin and Seeman Brothers.

Dubilier Radio was one of the few active issues to show a net gain on the day, with buying presumably influenced by expectation of further favorable developments in pending patent litigation.

The closing price is omitted when same as the low, and both low and close when same as the high.

BUTTER AND EGGS

LOS ANGELES

Closing prices quoted are corrected daily by Produce Exchange of Los Angeles.

Butter

Wholesale price, 42.
Price to retailers, 45@46.

Eggs

Extras, 43.
Fresh firsts, 43.
Case count, 41.
Medium, 40.
Small, 32½.

SAN FRANCISCO, Dec. 12. (AP)—Net wholesale prices:

Butter, 92 score, 41; 90 score, 39.

Eggs, No. 1 extra small, 33½; No. 1 candled extra, 43½; No. 1 candled extra medium, 40½.

Cheese, California fancy flats, 23.

CHICAGO, Dec. 12.—Butter, weak; receipts, 3650 tubs; creamery extras, 37; standards, 37; extra firsts, 36@36½; firsts, 34½@35; seconds, 33@33½.

Eggs, steady; receipts, 1457 cases; prices unchanged.

NEW YORK, Dec. 12.—Butter, weak; receipts, 8883; creamery higher than extra, 40@40½; extra, 92 score, 39½; first, 88 to 91 score, 34½@38½; packing stock, current make, No. 1, 28@29; No. 2, 27.

Cheese, steady; receipts, 138,912.

Eggs, firm; receipts, 10,149; mixed colors, refrigerator best marks, 41½@42½; seconds, 37@39; near-by hennery white, closely selected extra, 59@61; near-by and near-by western hennery white, first to average extra, 48@58; near-by white pullet, 45@47; Pacific Coast white, extra, 60; extra first, 57½@59.

CHICAGO STOCKS

CHICAGO, Dec. 12. (AP)—Following is the complete official list of transactions in stocks on the Chicago Stock Exchange today:

	Sales	High	Low	Last
Acme Steel	350	94½	94	....
Adams Mfg.	50	29	....	....
Addressograph	450	33	32½	....
Ainsworth Mfg.	100	23	....	....
Allied Mot. Ind.	250	15	....	....
Allied Products	1,250	39	36¼	....
Am. Com. Pow. A	300	24⅝	24⅛	24½
Amer. Equities	900	18	17	....
Am. Pub. Ser. pf.	50	98½	....	....
Amer. Radio	50	2½	....	....
Art Metal	500	20⅝	20	....
Assoc. Apparel	200	37	36	....
Assoc. Inv. Co.	50	57	....	....
Assoc. T. & T. A	125	59	....	....
Assoc. Tel. Util.	1,750	33⅝	32	....
Atlas Stores	1,100	17½	16	16⅝
A. T. & T.	20	220	....	....
Auburn Auto	1,050	225	195	....
Bancs. Kentucky	300	22¼	22⅛	....
Bastian-Bless.	4,300	43	41	42
Baxter Laund. A.	750	13½	12⅞	....
Beatrice Cream	150	70¾	70	....
Bendix Aviation	15,750	35	34	34½
Blums, Inc.	650	29⅝	29	29½
Borg-Warner	6,500	36½	34½	34⅝
Br. Fen. & Wi. A	1,000	23	20	....
Do. "B"	450	14	13	14
Butler Bros.	1,400	21⅛	20½	21
Ceco Mfg.	1,600	24⅝	22⅝	23
Cen. Ill. P. S. pf.	400	96	95	96
Cent. Pub. Ser. A	2,350	26¼	26	26½
Cen. Ill. Sec.	600	27	26	26⅝
Comm. Water	100	13	....	....
Cen. & So. West.	3,050	20⅝	19½	....
Do. pfd.	100	95	....	....
C.C.&C. Rys. pfd.	50	11⅛	....	....
Chicago Corp.	10,300	15	14	14⅝
Do. pfd.	7,000	40	38	39½
Chi. Elec. Mfg. A	50	6½	....	....
Chicago Investors	3,050	8½	7½	8
Do. pfd.	650	32⅝	32	....
Chi. Yellow Cab	100	26⅝	....	....
Cities Service	200	29	28¼	....
Club Aluminum	200	4	....	....
Comm. Edison	150	255	250	....
Const. Materials	100	18⅞	....	....
Do. pfd.	250	40½	40	....
Consumers	150	5⅛	5	....
Cont. Chi. ctfs.	14,400	69⅛	66⅛	67⅜
Corp. Sec.	700	60	59	....
Cord Corp.	6,250	13⅝	13½	....
Dexter Co.	200	20	....	....
Elec. Household	1,250	41	40⅞	41
Elec. Res. Lab.	9,900	1¼	⅞	1
Em. G. & F. 6s pf.	100	80	....	....
FitzSim. & Con.	400	50	....	....
Foote Gear & M.	1,000	20½	19⅝	20
Gen. W. Whs. A.	50	25	....	....
Gerlach Bark. pf.	200	20	19	20
Gleaner	750	21⅝	19½	19⅝
Gt. Lakes Aircr.	150	6	....	....
Gt. Lakes Dredge	25	135	....	....
Grigsby-Grun.	53,000	21⅝	20½	20⅝
Hall Print	450	28	27½	28
Harnischfeger	50	28⅛	....	....
Do. pfd.	1,450	28⅝	28¼	28⅝
Vortex Mfg. Co.	900	24½	23½	....
Do. "A"	100	27½	....	....
Wahl	300	8½	....	....
Wayne Pump pf.	450	28½	26⅝	28
Wextark Radio	2,800	30½	26	....
Wms. Oil-o-Matic	400	8	7½	8
Wiston Engine	2,150	53½	49½	50
Yates Machine	300	15	13⅞	15
Zenith Radio	1,050	10⅝	10	....

Total sales, 290,000 shares.

BONDS

Chi. Ry. 5s B. '27	2,000	36	....	....
Gen. Th. 6s. '44	4,000	107½	....	....
Hol. Fur. 6s. '36	1,000	99¼	....	....
St. Tel. 5½s. '43	3,000	89⅝	88⅝	89⅝
Do. 6s. '38	2,000	91¼	....	....

Total bonds, $13,000.

PRODUCE STOCKS

NEW YORK, Dec. 12. (Exclusive)—Following is a list of stocks and bonds traded in today on the New York Produce Exchange. (When no change occurs, high only is quoted; high and low only quoted when close same as low.)

	Sales	High	Low	Close
Am. Ut.&G. "A"	100	14⅝	....	....
Amer. Eagle Airc.	1,500	⅝	....	....
Helena Rub. pfd.	1,500	21½	21⅛	21½
Interl. Con. Pow.	300	20	19	....
Int. Rustl. Iron	3,700	2⅝	2⅜	....
Jenkins Telev.	900	3½	3	3½
Kinner Airp.	1,500	1	⅞	15-16
Lewis	100	10⅝	....	....
Oil's Fl. n. w.i.	400	73½	71½	....
Petr. Conv.	1,700	13⅝	13½	13⅝
S.R. Shares w.i.	700	7⅝	7⅜	7⅝
Seaboard Ut.	300	7⅛	....	....
Shell Un. pfd.	400	104⅝	101¼	104⅝
Std. Holding	100	15	....	....
Tri-Contl. pf. w.i.	2,100	⅝	....	....
Ut. Hydro w.w.	100	10⅝	....	....
Zenda Gold	1,400	1⅞	1⅝	....
U. S. Bank units	3,200	82½	76½	....
Ch. Pb. All. w.i.	2,400	20⅝	19⅝	20¼
Home Ins.	100	41⅝	....	....
Natl. Lib. Ins.	200	17⅝	....	....

Sales, 135,945 shares.

METAL MARKET

CLEVELAND, Dec. 12. (Exclusive)—Daily Metal Trade today says: Demand for heavy-rolled steel products is steady in the Pittsburgh district. Merchant bar specifications show slight improvement, although total business remains light. Some orders have been received for shipment after January 1, but consumers in the meantime are holding down their inventories. The sheet-steel market is quiet.

METAL PRICES

NEW YORK, Dec. 12. (AP)—Copper quiet; electrolytic, spot and future, 18.

Iron quiet; unchanged.

Tin steady; spot and near by, 39.75; future, 40.37.

Lead steady; spot, New York, 6.25; East St. Louis, 6.10.

Zinc quiet; East St. Louis, spot and future, 5.80@5.85.

Antimony, 8.50.

SUGAR MARKET

NEW YORK, Dec. 12. (AP)—Raw sugar, 3.77; refined, 5.00.

Futures closed steady; approximated sales, 22,500 tons; December, 1.98; January, 2.00; March, 2.07; May, 2.14; July, 2.20; September, 2.25.

DRIED FRUITS

NEW YORK, Dec. 12. (AP)—Dried fruits steady.

SAN FRANCISCO

SAN FRANCISCO, Dec. 12. (AP)—The orderly retreat of stock prices on the San Francisco Exchange became a rout this afternoon when bears had succeeded in crashing prices in Wall street.

Unlike the Wall street spectacle, the western market steadied at the close, and many of the leaders regained a part of the lost ground. Transamerica, Standard Oil of California, Union, Union Associates, Richfield, Pacific Gas and Pacific Lighting made fractional last-hour recoveries, and Caterpillar came back 2 points, Honolulu Oil 1⅞, and Pacific Public Service 1.

Utility stocks showed the greatest sympathy with the Wall street losers, Pacific Lighting losing 3 points on the day, Pacific Gas 1⅝, and Pacific Public Service a fraction. Pacific Gas preferred held even.

Net losses among the oils were considerable, despite the recuperative quality of the group. Standard of California lost 1⅛, Union Associates 1¼, Union 1½, North American 1, and all the others were down part of a point.

Transamerica's net loss was 1⅝. The rights dwindled from 15 cents to 10, which is only slightly over their actual cash value provided in the new offer to purchase stock at $2 below the market, with twenty-five rights.

The industrial group recorded a loss of 4¼ points for Langendorf A, and 1 to 2 point drops for Langendorf B, Caterpillar Tractor, Atlas Diesel, Oliver Filters A and B, and Leslie Salt. Other active stocks off fractionally included Kolster, Magnavox, Golden State Milk, Paraffine, California Copper and Western Pipe and Steel.

The selling wave again reversed the alignment of sales volume, which recently had been growing with rising prices. The swelling of sales totals on a rapid down movement was taken by some market observers as an indication of a growing desire to unload stocks. Today's sales were 74,863 shares bringing $2,035,035. Bond sales were 8,000.

	Sales	High	Low	Last
Anglo &L.-P.N.B.	100	237½	230	230
Atlas I. D. En. A	400	30	28½	28½
Avia. Co. of Cal.	100	7	7	7
Byron Jackson C.	1,000	18⅝	18¼	18¼
Cal. Copper	800	3	3	3
California Ink	200	33	33	33
Cal. Packing Co.	600	68	68	68
Caterpillar Trac.	7,300	58	55	57
Crown Z. pfd. A	100	80¼	80¼	80¼
Do. V.T.C. com.	1,400	18	18	18
Douglas Air. com.	200	15¼	15¼	15¼
Emporium C. Co.	200	19	19	19
Fireman's F. Ins.	81	102½	102	102
Gen. Paint B	100	16¼	16¼	16¼
Gold. St. M. Pr.	200	33⅝	33⅝	33⅝
Gt. W. P. 7s pf.	20	104⅝	104	104
Honolulu C. Oil	700	32⅝	31	32⅝
Kolster Radio Co.	700	6½	6¼	6¼
Lang. Un. Bak. A	100	28¾	28¾	28¾
Do. "B"	100	27⅞	27⅞	27⅞
Leslie Cal. Salt	400	21½	20¾	20¾
Magnavox Co.	1,500	2⅝	2¼	2¼
Pac.L.C. $6 pfd.	26	100	99½	99½
Do. com.	700	74½	73	73½
Pac. Pub. Ser. A.	1,400	30⅛	29	30
Paraf. Co's. com.	100	80	80	80
Rainier P. & P.	100	27½	27½	27½
Richfield Oil com.	900	25⅝	25⅝	25⅝
S.J.L.&P. 7s p. pf.	50	112	112	112
Shell U. Oil com.	100	24	24	24
Spring Val. Wat.	10	86	86	86
Stand. O. of Cal.	2,400	62	61⅛	62⅛
Thomas-Allec A.	100	13	13	13
T. W. A. O. com.	200	13	13	13
Transamerica Co.	11,800	45⅛	43⅝	43⅞
Union Oil Assoc.	700	44⅝	44½	44⅝
Union O. of Cal.	1,100	46½	45⅞	45⅞
W. P. & S. Cal.	100	24½	24½	24½
Transamerica rts.	22,900	15	10	10

BANK STOCKS

NEW YORK, Dec. 12. (Exclusive)—Range of New York bank stock quotations follows:

New York—	Bid.	Asked.
Bank of America	140	144
Bank of Manhattan	124	129
Bankers Trust Co.	137	142
Central Hanover	318	321
Chase Natl. new	155	159
Chatham Phenix	108	115
Chemical Bank & Trust	70	73
Corn Exchange	185	189
Equitable Trust	93	94
Fifth-avenue Bank	2300	2800
First Natl. Bank	5300	5500
Guaranty Trust Co.	678	683
Irving Trust Co.	55½	56½
Lawyers Title & Trust	260	280
Manufacturers Trust	135	138
Natl. City Bank	231	234
New York Trust Co.	245	249
Commercial Natl. Bank	475	485
Hibernia Trust Co.	190	200
Peoples Natl. Bank	450	525
Richmond Natl. Bank	125	160
Travelers Insurance Co.	1325	1400
Empire Trust Co.	405	420
Globe & Rutgers Fire Ins.	900	1000
Hartford Fire Ins. Co.	71	76
Manhattan new	125	128
Public National	125	130
Chicago—		
Central Trust Ills.	400	410
Continental Ills.	693	696
First Natl. Bank	715	725
Foreman Natl.	815	825
Harris Trust	880	900
Natl. Bank Republic	156	160
Northern Trust Co.	...	795
Peoples Trust & Sav.	490	500
Union Bank Chicago	...	360

BOSTON STOCKS

(Furnished by E. A. Pierce & Co., 515 West Sixth street.)

	Bid.	Asked.
Adventure	25	50
Algomah	10	15
Amoskeag	13	13⅝
Arizona Commercial	1⅛	1½
Boston Elevated	68	69
B. & M. 1st pfd. A. stamped	110	111
Calumet & Arizona	88	89
Calumet & Hecla	31½	33
Copper Range	15½	16
East Butte	1⅛	1⅝
Edison Electric	239	240
Franklin	50	125
Hancock	1½	2⅛
Hood Rubber	22½	24½
Isle Royale	13	14
Island Creek	44⅝	45⅝
N. E. Tel.	145	150
North Butte	1⅞	2
Ojibway	1	1½
Old Dominion	6½	6⅞
Pacific Mills	20½	22
Quincy	18½	19¼
Shannon	20	25
St. Mary's	25	28
Superior & Boston		15
Swift	133	135
United Shoe	58½	59
Do. pfd.	31	
Utah Apex	2	2⅛
Utah Metals	65	70
Victoria	1⅛	2
American Fdry.	22	22⅝
U. S. Elec. Prods.	16⅝	17
Un. Fdrs.	42⅞	..

STANDARD OILS

(Furnished by E. A. Pierce & Co., 515 West Sixth street.)

	Bid.	Asked.
Anglo-Amn. Oil	14½	16⅝
Atlantic Lobos	⅝	1
Borne Scrymser	22	25
Buckeye	68⅛	69½
Cheesbrough Mfg.	145	160
Continental	16⅛	17
Cumberland	45	50
Eureka	45	50
Galena Signal com.	..	6
Do. old pfd.	..	80
Do. new pfd.	..	65
Humble Oil	88	90½
Illinois Pipe	319	322
Imperial Oil	26½	27¼
Indiana Pipe	40½	41
International Pete.	23	23⅛
National Transit	21	21⅝
N. Y. Transit	16⅝	17⅝
Northern Pipe	52	54
Ohio Oil	71	71⅝
Penn. Mex.	20	21
Solar Refg.	32	34
Southern Pipe	13½	15
South Penn. Oil	41⅝	42
S. W. Penn. Oil	50	58
S. Oil Indiana	55⅝	55⅞
S. Oil Kansas	25	26
S. Oil Kentucky	35⅝	37
S. Oil Nebraska	42	44
S. Oil Ohio	85	87
Do. pfd.	117½	120
Swan & Finch	8	10
Vacuum Oil	93⅝	99

SALT LAKE MINES

SALT LAKE CITY, Dec. 12. (Exclusive) Closing quotations:

Amal. Gold, 20; Alta Merger, 5½; Alta Tun., 1¼; Am. Exploration, 10; Big Hill, 43; Bingham Metals, 4½; Black Metals, 5; Bonanza Mining, 3; Bullion, 1½; Cardiff, 25; Cedar Talis., 2; Chief Con., 1.80; Colo. Con., 6½; Columbus Rexall, 2; Combined Metals, 14; Croff, 2½; Crown Point, 7; Dragon, 5; Dix Butte, 60; E. Crown Point, 2½; E. Standard, 1; E. Tin. Coal., 4; E. Tin. Con., 41; Emma Silver, 1¼; Empire Mines, 17½; Eureka Bullion, 47½; Eureka Lily, 91; Eureka Mines, 2½; Galena, ½; Gold Chain, 6; Howell, 9½; Iron King, 40; Kennebec, 15; Keystone, 30; Lehi Tintic, 7¾; Moscow, 1.30; Mammoth, 1.00; Mason Valley, 1.75; Mich. Utah, 2½; Miller Hill, 1½; Monarch Lead, 1.35; Mountain View, 2½; National Treas., 3½; New Quincy, 1.20; North Lily, 2.97½; North Standard, 12; Opohongo, ½; Park Bingham, 6; Park King, 7; Park Utah, 3.45; Plumbic Mines, 4; Prince Con., 3; Provo, 35; Rico Arg., 17; S. K. Coal., 10.75; Silver Shield, 13; Silver Standard, 1¾; So. Standard, 18½; Standard Lily Ex., 10; Tar Baby, 5; Tintic Giant, 5; Tintic Lead, 1.70; Tintic Southern, ¾; Tintic Standard, 11.37½; Utah Con., 2; Walker Mining, 4.70; West Toledo, 2¼; Zuma, 7½.

FLAXSEED MARKET

MINNEAPOLIS, Dec. 12. (Exclusive)—Flaxseed, December, 3.18¼; May, 3.18¾.

Duluth: Flaxseed, December, 3.23; May, 3.18.

3 OUTSTANDING STOCKS

(Listed on N. Y. Stock Exchange)

① **An Industrial** ...with $47,000,000 working capital...producing family of products for home use. Future of company (which is merger of several) exceptionally fine. Stock now earning around 17%. Buy it at about $28.00.

② **A Chain Store** ...unquestionably leading organization of its kind. $74,000,000 working capital. Recent gigantic merger rumor gives stock wonderful possibilities. Now earning around 12% and selling around $58.00.

③ **A Motor** ...leader in the industry which has made remarkable strides. $30,000,000 working capital. Now earning about 12% and selling around $14.00.

We have just completed new, up-to-date report covering latest developments in these important stocks. Will be furnished upon request. Buy these stocks at today's low prices.

PAY ONLY 20% DOWN

By availing yourself of our convenient Partial Payment Plan you can buy any of the above or any other good listed stock. You pay only 20% down and the balance in 20 convenient monthly payments, which enables you to control 5 times as much stock and on the increase make 5 times as much profit.

We will gladly give you this information absolutely free and without obligation. Before you lay aside this paper...NOW...while the opportunity is before you...clip and mail the coupon below if you cannot telephone or call at our office in person.

STOCK & BOND GUARANTEE CO., Inc.
1015 Stock Exchange Bldg. Los Angeles, Cal. TRinity 5211

Hollywood Office
9th Floor Hollywood First National Bldg.
HOllywood 0162

Long Beach Office
911-12 Farmers & Merchants Bank Bldg.
Tel. 640-24

CLIP AND MAIL THIS COUPON TODAY

GENTLEMEN: Send me, without obligation, your new report on the 3 OUTSTANDING STOCKS, together with information concerning your Partial Payment Purchase Plan.

Name
Address
City Phone
A1213

SOUTHERN CALIFORNIA
EDISON
(COMMON)

A 10% increase in gross revenue and higher net earnings are expected during 1930, according to officials. During the past eight years net profits are reported to have increased over 500 percent.

Send for Latest Bulletin

Conservative investors will welcome the present opportunity to buy Edison Common Stock at the current low levels, by means of our Convenient Partial Payment Plan. Listed on New York and Los Angeles Stock Exchanges.

Buy EDISON Now—

Pay 20% Down

and the balance in 20 convenient monthly installments.

Buy Practically Any Listed Stock on this Plan

Mail this coupon. Phone or Call at Our Office

Please send me latest report on So. Cal. Edison and details of your Convenient Partial Payment Plan.

Name Phone
T-12-13
Address City

STOCK & REALTY ASSURANCE CORP.
FINANCIAL CENTER BLDG., 704 S. Spring St., LOS ANGELES
Phone VAndike 8131
SAN PEDRO OFFICE—Suite 200 Bank of San Pedro Bldg., Seventh & Mesa
Phone San Pedro 2901

Good Stocks Are Moving Up

We have selected, for the benefit of our clients and friends, a list of 12 outstanding stock bargains.

These securities are all listed, mainly on the New York Stock Exchange.

Their dividend yields range from 6 to 15 per cent per annum.

We have prepared a brief digest of these stocks showing their position, market, earnings, dividends and prospects. To obtain this valuable information mail or telephone your name and address immediately. Today is a buyer's market. Be ready to take advantage of it. The stock market is moving up.

For your convenience we shall remain open till 9 P.M. this week.

You may arrange to make purchases from 5 shares upward on our Partial Payment Plan of 20 Per Cent Down.

Neve & Co., Inc.
Ground Floor Financial Center Building
704 South Spring Street
TRinity 7614 **Los Angeles**
San Pedro Office: 365 West 7th Phone San Pedro 4860

BROOKMIRE ECONOMIC SERVICE, INC.
of New York
Investment Counselors and Administrative Economists
W. S. Cook, *Resident Manager*
622 Title Insurance Bldg. 433 So. Spring St. TUcker 9073

BY HOWARD KEGLEY

The Santa Fe Springs field's daily average production yesterday experienced its second big increase since the curtailment program started under the supervision of an umpire. The gain was due to the completion of one of the largest producers since the field was discovered.

From the lower Clarke sand the Superior Oil Company's Wardman No. 6 started flowing at an estimated rate of 11,230 barrels of 33.6-deg. gravity oil per day, cutting about 20 per cent. Efforts are being made to bean down the flow.

Another big completion was H. A. Bardeen's No. 3, brought in for an initial output of 8800 barrels of 33-deg. gravity oil per day from a depth of 8064 feet, joining the list of deep producers for the Santa Fe Springs field. A small cut is rapidly cleaning up.

The Texas Company's Mattern Three No. 15, from a depth of 7975 feet, started flowing at the rate of ninety barrels of oil per day, and eventually settled down to a daily output of about 1650 barrels.

A fourth well was brought in by the Union Oil Company. Its Bell No. 44 came in under bean for 1600 barrels daily from a depth of 7928 feet, with a cut of 4 per cent. After producing several hours the daily flow increased to approximately 2100 barrels.

Before the end of the week at least a half-dozen new wells will be completed, according to officials of the umpire's office. George F. Getty, Inc., has two that may be brought in, General Petroleum Corporation has several and the Wilshire Oil Company may bring in several. Since the 1st inst. thirteen new wells have been placed on production.

Year Book Issued

The Petroleum Publications Company of Los Angeles has just issued its California Petroleum Year Book for 1929, containing a roster of executives, secretaries, managers, superintendents, engineers, purchasing agents and financial statements of all active companies in this State.

The publication also lists the inactive oil companies and contains other valuable information which is rather hard to assemble without the aid of such a compendium.

Coring Oil Sand

An important announcement came yesterday from the Wilmington district when officials of the Archer Oil Company reported that they had just cored eleven feet of oil sand in thirty-six feet of Miocene formation at a depth of 5000 feet.

It was stated that the company will proceed to drill another 100 or 200 feet to determine the extent of the sand before undertaking to make a production test. This well is known as Watson No. 1, and is a wildcat in a district heretofore tested but not found to be productive.

The company has 200 acres in the Watson lease and holds a total of 600 acres thereabout. Other operators are watching this well rather closely.

Acquires New Acreage

The Doyle-Clune Oil Company has leased forty acres on Section 8, 11-3, at Maricopa Flat, adjoining acreage under lease to the Wellington and Standard Oil companies, and is awaiting a government permit to start operations. This new project is on the same section where the Doyle Petroleum Company's Son-Crail No. 1, with bottom at 3300 feet, is running tubing for a production test.

The Doyle Petroleum Company's Weir No. 3, at Maricopa Flat, yesterday was running water string with bottom of the hole at 4200 feet. This undertaking is near the Wellington Oil Company's producer putting out about 1400 barrels daily. Doyle is rigging Son-Crail No. 2 and Weir No. 4, both a short distance from Weir No. 1 and No. 2, putting out a total of 1100 barrels daily.

New Potrero Completion

The Associated Oil Company struck a second success at Potrero when Prairie No. 2, in the town-lot area, came in for fifty barrels of 40-deg. gravity oil per day from a depth of 3844 feet. This completion is near Parker No. 1 of George F. Getty, Inc., which has intermittent production from about the same depth.

Associated recently placed its Potrero No. 1 on the Potrero Country Club grounds on the pump, and is getting about 100 barrels of oil per day. The company's Prairie No. 1, drilled to 3880 feet, has been plugged at 968 feet.

Driving Piles

The Continental Oil Company has completed construction of a 600-foot pier for its Tideland Permit No. 124, off the coast at Carpinteria, and has started driving its piles for construction of a derrick. About 150 piles are necessary for the derrick foundation.

Successful in Fishing

Success by the Standard Oil Company in recovering 8412 feet of three-inch drill pipe in its Saticoy-Citrus No. 5, a wildcat near Saticoy, indicates that deep-fishing jobs may often be easily cleaned up with modern mechanical equipment.

Not only were 8412 feet of three-inch drill pipe recovered in less than two weeks, but a core barrel was removed from the hole, and with the arrival of heavier drilling equipment operations will be resumed.

At several depths gas has been encountered in Standard's deep test, one of a series along the Santa Barbara coast being drilled for a connecting link between the various proven areas. No oil sand has been found in this hole.

The Shell Oil Company was successful in a deep fishing job during operations in Nesa No. 11 at Signal Hill. This project was tied up a few days below 8200 feet before being drilled to 9280 feet.

At Potrero the St. Patracia Oil Company recently recovered 8005 feet of three-inch drill pipe and cleaned the hole to bottom and now is awaiting arrival of casing to be run to enable resumption of operations.

Elwood Output Jumps

Increased production of the Elwood Exploration Company's new producer and C. J. Mahoney's new well was instrumental in driving that field's daily flow to 41,333 barrels yesterday, being more than 11,000 barrels above the desired figure.

Since new production is not expected for at least three weeks at Elwood, chances are excellent to cut the new production record to the 30,000-barrel desired figure within a week.

New Locations

The Continental Oil Company made location recently for McGrath-Belover No. 22 at Seal Beach, and is driving piles in the mud flat for construction of a derrick.

In the Richfield district Continental made location for Santa Fe No. 3 and is constructing derrick. A short distance away the company's Mondotte No. 2 wildcat is drilling below 1340 feet for deep production.

MARKET FLASHES

NEW YORK, Dec. 12. (AP)—Stocks weak; representative stocks drop 5 to 16 points.

Bonds easy; price changes small in dull trading.

Curb weak; Electric Bond and Share drops 8 points.

Foreign exchanges easy; sterling declines on decrease in discount rate.

Cotton barely steady; southern selling.

Sugar steady; European covering.

Coffee lower; unsettled Brazilian markets.

CHICAGO, Dec. 12. (AP)—Wheat firm; bullish Australian and Argentine estimates.

Corn firm; unfavorable weather and firmness Southwest.

Cattle irregular.

Hogs steady.

LIVE-STOCK MARKET

(Furnished by Federal-State Live-Stock Market News Service)

ESTIMATED RECEIPTS

	Cattle	Calves	Hogs	Sheep
Los Angeles	350	100	1,000	0
Chicago	7,500	2,000	53,000	12,000
Kansas City	2,000	300	8,000	4,000
Omaha	2,000	300	10,000	6,000
St. Paul	2,600	1,500	12,000	3,000
Denver	600	[illegible]	2,000	300
Fort Worth	3,000	1,200	900	1,300
Total	17,650	5,350	90,900	26,600
Week ago	20,800	6,950	110,300	33,300

LOS ANGELES MARKET

CATTLE—With the greater part of the run arriving late, numerous loads were still in first hands at a late hour. Early trading on killing classes was on a generally steady basis, some low grade cows displaying unevenness and feeder steers on the lightweight yearling order showing a gain over previous sales. Bulls were unchanged.

A few head good, tidy 880-pound steers secured 12.00 and a load 1038-pound weighty 11.50. A load medium grade 934-pound Californias made 10.50 and common down to 7.00. A load of 430 to 400-pound Arizona feeder yearlings was taken to the country at 8.50@8.75.

The best grade offerings of intermountain cows and heifers were unsold late, one load low good cows making 8.35 and odd lots heifers 8.00@8.85. The bulk common and medium ranged at 7.00@8.00, one load rangers making 7.35. Most of the supply of low cutters and cutters was firm at 3.50@6.00, some sales in this grade looking higher. Most medium grade bulls made 6.50@7.75 and common down to 5.50.

CALVES—A good clearance was made of the moderate supply at unchanged prices. Odd head milk vealers sold up to 14.00 and odd lots common and medium calves made 9.00@11.50 and extremely plain down to 8.00.

HOGS—With only a small early supply, trading was slow getting under way, but with the arrival of numerous loads around mid-day, disposal was made in fairly quiet time at strong to 10c higher prices. Numerous loads good lightweight eastern butchers topped at 10.60, with other loads at 10.15@10.40. A load 122-pound pigs realized 9.65 and a few lots local fed trucked-in butchers 9.50. Packing sows were scarce at 8.00@8.50.

SHEEP—With no receipts, quotations were carried at Wednesday's advance on lambs of 15@25c, while ewes were continued at the week's unchanged levels.

YESTERDAY'S QUOTATIONS

Slaughter cattle and calves: Steers, 800 pounds up, medium, 10.50@11.40; common, 7.75@10.50. Heifers, 850 pounds down, good, 8.75@9.75; common and medium, 6.25@8.75. Cows, good, 8.25@8.75; common and medium, 6.00@8.25; low cutters and cutters, 3.50@6.00. Bulls, yearlings excluded, good beef, 7.75@8.25; cutter to medium, 5.75@7.75. Calves, 500 pounds down, medium to choice, 10.50@13.50; cull and common, 7.50@10.50. Vealers, milk fed, good and choice, 12.50@13.00; medium, 11.00@12.50; cull and common, 8.00@11.00.

Hogs: Medium weight, 200 to 250 pounds, medium to choice, 9.60@10.50; light weight, 160 to 200 pounds, medium to choice, 9.85@10.60; light lights, 130 to 160 pounds, medium to choice, 9.50@10.40. Packing sows, rough and smooth, 7.50@8.50. Slaughter pigs, 90 to 130 pounds, medium to choice, 8.50@10.00. (Soft or oily hogs and roasting pigs excluded in above quotations.)

Slaughter sheep and lambs: Lambs, 84 pounds down, good and choice, 11.75@12.50; 92 pounds down, medium, 10.75@11.75; all weights, common, 9.25@10.75. Ewes, 120 pounds down, medium to choice, 5.00@5.50; all weights, cull and common, 2.25@5.00.

OUTSIDE MARKETS

SOUTH SAN FRANCISCO, Dec. 12. (AP)—Hogs, 1200, direct 1120; around steady to 10c lower; load 184-pound Nevadas, 10.15; two loads 165 to 180-pound Utahs, 10.25; packing sows, 8.50; back ten cars.

Cattle, 125; slow, barely steady; load medium to good 975-pound California steers, 10.75; package plain 980 pounds, 9.00; good light weights quoted 11.00@11.25; good smooth she stock scarce, weak; package heifers and cows, and low cutters on sale; odd bulls, 7.25.

Calves, none; choice 116 to 200-pound veals scarce.

Sheep, 100; holdovers 300; weak; two decks medium to good 73-pound wooled California lambs, 11.25; ewes and yearlings absent.

CHICAGO, Dec. 12.—Hogs, 53,000; steady; 160 to 300 pounds, 9.00@9.50; 130 to 160 pounds, 8.60@9.30; packing sows, 8.00@8.65; pigs, 8.00@9.00.

Cattle, 7500; calves, 2000; steady to strong; steers, 950 to 1300 pounds, 12.25@13.75; fed yearlings, 750 to 950 pounds, 11.50@13.50; heifers, 850 pounds down, 11.50@13.00; cows, 7.75@10.00; bulls, 8.00@9.75; vealers, 11.00@14.50; stocker and feeder steers, 10.25@10.75.

Sheep, 12,000; 25c higher; fat lambs, 13.00@13.25; top, 13.50; fat ewes, 5.25@6.50; feeding lambs quotably steady; lambs, 92 pounds down, 12.50@13.60; ewes, 150 pounds down, 4.50@6.00; feeder lambs, 11.75@12.75.

OMAHA, Dec. 12.—Hogs, 10,000; steady to shippers; top, 9.10; choice weights, 8.85@9.00; packing sows, 8.00@8.25; smooth light sows up to 8.50.

Cattle, 2000; fed steers and yearlings fully steady; fed steers and yearlings, 10.50@12.50; good weighty steers, 12.25; fed heifers, 10.50@11.50; bulk beef cows, 6.50@8.00; choice, 9.50; practical top veals, 13.50; few stockers, 9.00@10.50.

Sheep, 6000; lambs, top 12.50; early sales lambs to packers, 12.00@12.25; weighty lambs downward to 11.50; slaughter ewes downward from 5.50; good and choice feeding lambs, 11.50@12.50.

KANSAS CITY, Dec. 12.—Hogs, 8000; very slow, around steady; 180 to 200-pound weights, 9.10@9.20; packing sows, 7.50@8.15.

Cattle, 2000; around steady; stockers and feeders scarce; fed steers, 10.00@11.75; yearlings, 13.50; butcher cows, 6.25@7.50; cutters, 4.50@5.50; vealers, 12.00 down.

Sheep, 4000; lambs steady to 10c higher; sheep steady; top fed lambs, 12.50; natives, 12.00@12.40; fed wethers, 7.50.

DENVER, Dec. 12.—Hogs, 3000; twenty-three loads direct, one to California; steady to weak; 170 to 225 pounds, 8.75@9.00; nothing done on packing sows.

Sheep, steady; native lambs, 11.00@11.50; fat ewes, 5.00@5.25; feeders, 10.50.

Cattle, 600; most classes dull; heifers, 8.75@9.50; cows, 7.25@8.00; cutters, 4.50@5.00; veals active, up to 14.00; plain stock steers, 9.00; stock cows, 6.50.

SOUTH ST. PAUL, Dec. 12.—Cattle, 3000; slow, about steady; steers and yearlings, 13.00; cows, 6.00@7.50; heifers, 7.25@8.75; cutters, 4.50@5.50; bulls, 8.00 down; stockers and feeders were slow; calves, 1500; lights, 11.00@11.50.

Hogs, 1600; lights and butchers about 5c lower; top, 9.10 paid for 160 to 234-pound weights; packing sows, 8.00@8.25.

Sheep, 3000; no early sales; packers bearish; sellers asking fully steady to strong, or 12.50 for fed lambs; ewes, 5.00@5.25.

PORTLAND, Dec. 12.—Cattle and calves steady; receipts, cattle 75, calves 15; vealers, 8.50@10.25.

Hogs, steady; receipts 280.

Sheep and lambs steady; receipts 75.

ST. JOSEPH, Dec. 12.—Hogs, 4000; slow, around steady; 140 to 180 pounds, 9.25@9.75; sows, 7.75@8.25.

Sheep, 4000; fairly active; fat lambs steady to 10c higher; top, 12.50 for choice 83 to 88-pound averages; native lambs, 11.50@12.00; 93 to 95-pound yearlings, 10.25; two-year-old wethers, 8.50; fat ewes, 5.00@6.00; feeding lambs, 11.50@11.75.

Cattle, 1000; steady to weak; slaughter steers mostly plain westerns, 108 pounds at 9.75; beef cows, 6.50@7.75; cutters, 4.85@5.75; veals, 13.50; stockers and feeders nominal.

COFFEE MARKET

NEW YORK, Dec. 12. (AP)—Coffee, spot, easy; demand quiet; Rio No. 7, 9⅝; Santos No. 4, 14¼.

Rio futures closed easy; approximated sales, 43,000 bags; December, 7.88; March, 7.20; May, 7.16; July, 7.12; September, 7.15.

Santos futures irregular; approximated sales, 73,000 bags; December, 11.50; March, 10.13; May, 9.88; July, 10.00; September, 10.00.

Better Foreign Outlook Brings Upturn in Wheat

CHICAGO, Dec. 12. (AP)—With better export demand evident, wheat prices here went up double quick in the late dealings today, and closed at the top figures reached. Easier money rates in Great Britain had a notable stimulating effect, whereas unexpected weakness of Liverpool closing quotations on wheat today counted as only a transient influence here, and was ascribed to selling orders from this side of the Atlantic. Both Great Britain and Spain were said to be purchasing wheat today from North America.

Chicago closing prices for wheat were firm, 1⅛c to 1⅞c a bushel higher than yesterday's finish. Corn closed ⅛c to 1c up, oats varying from ⅛c decline to ⅜c advance, and provisions unchanged to 25c down.

Brisk upturns in Chicago wheat values took place both at the outset today as well as toward the last. Early gains here were promoted not only by announcement that the Liverpool market was advancing but also by dispatches saying buyers abroad were more confident on account of cheaper money conditions there. Advices were also at hand that official crop estimates in Australia had been greatly curtailed, and that the Australian wheat yield this season would be only 96,000,000 bushels compared with 160,000,000 bushels a year ago. It was not until later that less bullish crop figures from Australia became current.

Word from India that persistent drought had been broken was virtually ignored by Chicago wheat traders, the news being regarded as much more than offset by slashing of Australian crop estimates. On a temporary downward swing of prices here, however, the market went to about 13c a bushel below last week's top level. At this stage, values were approximately down to the Federal Farm Board wheat loan basis, and offerings became scarce. Then, with North American export business estimated at 800,000 bushels or more, many speculative traders turned to the buying side of future deliveries, and a rally ensued as the day drew to an end.

Corn prices showed independent strength, especially for December contracts. Oats averaged higher, sympathizing with other cereals.

Provisions went lower on account of scattered selling, although hog values were steady.

RANGE OF PRICES

CHICAGO, Dec. 12. (Exclusive)—

	Open.	High.	Low.	Close.
Wheat—				
December	1.21⅝	1.23¼	1.19	1.22
March	1.26⅛	1.29¼	1.26⅛	1.29¼
May	1.32⅝	1.33⅝	1.30¼	1.33¼
July	1.32¼	1.33¼	1.30⅛	1.33⅛
Corn—				
December	.89⅝	.90½	.89¼	.90½
March	.94¼	.94⅞	.93⅛	.94⅞
May	.96⅝	.97⅛	.96⅛	.97
July	.97⅝	.98⅛	.97⅛	.98⅛
Oats—				
December	.45⅛	.45⅝	.44⅞	.45½
March	.48½	.48⅝	.48	.48⅝
May	.50	.50⅛	.49	.50
Rye—				
December	1.04	1.04⅛	1.01½	1.03½

WINNIPEG

Wheat—				
December	1.35¼	1.36¼	1.33	1.36
May	1.40¼	1.43¼	1.39¼	1.43
Oats—				
December	.58	.60⅛	.58	.60⅛
May	.63⅜	.64⅛	.61⅜	.63⅞

CHICAGO CASH GRAIN

Wheat, steady to 2c lower; No. 2 hard, 1.22¾; No. 3 yellow, hard, 1.18; No. 1 northern, 1.22@1.22½.

Corn, unchanged to ½c higher; No. 4 mixed, 81@81½; No. 6, 77½@78; No. 3 yellow, 87; No. 6, 78@79½; No. 3 white, 87½; No. 6, 80@83; sample, 68@76½.

Oats, steady to ½c lower; No. 2 white, 45@46¼; No. 4, 43@44; sample, 43½.

PROVISIONS

	High.	Low.	Close.
Lard—			
December	10.30	10.20	10.20
January	10.65	10.50	10.50
May	11.10	10.90	10.90
No ribs.			
Bellies—			
December	.....	.....	11.37
January	11.87	11.80	11.80
May	12.45	12.30	12.30

NEW YORK GRAIN

NEW YORK, Dec. 12. (AP)—Wheat spot firm; No. 1 northern spring, c.i.f. New York, 1.10; No. 2 hard winter, f.o.b. New York, 1.32; No. 2 Manitoba, do., 1.51½; No. 2 mixed durum, do., 1.25; No. 2 amber durum, do., 1.30.

Corn spot firm; No. 2 yellow, c.i.f. New York, 1.07⅝; No. 3 yellow, do., 1.04⅛.

Oats spot steadier; No. 2 white, 56¾.

LOCAL GRAINS

All quotations nominal and subject to market fluctuations. Prices quoted are per cwt., field run, in carloads only.

Wheat—		
Milling	2.35	@2.40
Feed	2.30	@2.35
Corn—		
No. 2	1.99	@2.04
No. 3	1.94	@1.99
Barley—		
California sacked	1.65	@1.70
Eastern bulk	1.55	@1.60
Milo maize—		
California sacked	1.80	@1.85
Kafir—		
No. 2	1.65	@1.70
Millfeeds—		
White	1.70	@1.75
Red	1.65	@1.70

CAR RECEIPTS

Wheat, 8; barley, 7; corn, 6; oats, 1; milo, 8; flour, 4; bran, 1; cereals, 1; cornmeal, 1; alfalfa meal, 1; beans, 1; cottonseed, 30; poultry feed, 1; peanuts, 1; total, 64. HAY, 71.

Local hay quotations corrected weekly by Los Angeles Grain Exchange:

Imperial alfalfa (new,) f.o.b. Los Angeles	25.00@26.00
Lancaster alfalfa	27.00@28.00
Oat hay	21.00@22.00
Barley hay (new)	20.00@21.00

COTTON MARKET

NEW YORK, Dec. 12. (AP)—Cotton was quiet again today, with fluctuations narrow and irregular. An early decline of 3 or 4 points in response to relatively easy Liverpool cables was followed by recovering and trade buying. The midafternoon market was about net unchanged.

RANGE OF PRICES

NEW YORK, Dec. 12.—Cotton futures:

	Open.	High.	Low.	Close.
Jan.	17.14	17.18	17.06	17.06@17.07
March	17.40	17.46	17.37	17.37
May	17.66	17.72	17.61	17.61@17.63
July	17.81	17.85	17.73	17.73
Oct.	17.73	17.81	17.68	17.68@17.70
Dec.	17.08	17.08	17.00	17.00

NEW ORLEANS, Dec. 12.—Cotton futures closed steady at net unchanged to 7 points down.

	Open.	High.	Low.	Close.
Jan.	17.09	17.12	17.03	17.04@17.06
March	17.35	17.41	17.31	17.31@17.32
May	17.60	17.64	17.54	17.56
July	17.74	17.77	17.70	17.71
Oct.	17.60	17.70	17.59	17.62
Dec.	17.00	17.06	16.99	17.00

SPOT PRICES

NEW YORK, Dec. 12.—Spot, steady; middling, 17.25.

NEW ORLEANS, Dec. 12.—Spot cotton closed steady at unchanged quotations. Sales, 2799; middling, 17.00.

COTTONSEED OIL

NEW YORK, Dec. 12. (Exclusive)—Cottonseed oil unusually active and weak today, touching new low records with final prices 3 to 16 points net lower. According to the Census Bureau reports the November disappearance was 310,314, compared with 372,299 barrels consumed in October and 303,633 barrels consumed in November last year. Sales, 29,700 barrels. Prime crude, 7.25c; prime summer yellow, spot, 8.60c; December, 8.60c; January, 8.82c; March, 9.04c; May, 9.23c; July, 9.38c.

WOOL MARKET

BOSTON, Dec. 12. (AP)—A slightly larger volume of wool is being sold. The short combing fine wool comprise the bulk of sales, although an occasional small lot of 48s-50s is moving. New Mexican and Colorado wool in original bags and consisting mostly of short and average French combing 64s or better are bringing 75@77c, scoured basis. Territory strictly combing 48s-50s is bringing 73@76c, scoured basis.

NEW YORK BOND PRICES

NEW YORK, Dec. 12. (AP)—Lack of interest caused bond prices to drift lower today. Volume of trading was about $2,000,000 above yesterday's, but much of the increase was in the share privilege section, which weakened on the decline in stock prices.

Dealings in high-grade bonds of relatively low yields were light. For several days there has been a tendency to restrict commitments pending the award of the $100,000,000 issue of Treasury bills. Government listings were dull and irregular.

Time money held at 4¾ to 5 per cent. Call funds were plentiful at 4½ per cent and a 4 per cent rate was quoted in the outside.

First grade and secondary rails maintained a firm tone. Utilities and industrials were sluggish. Bethlehem Steel refunding 5s lost 2 points net and Lehigh Coal and Navigation 4½s dropped 2⅝.

Among the convertibles, where late selling was fairly heavy, American Telephone 4½s registered a net loss of 9¼ points. International Telephone 4½s sold off 4⅜, Reading Coal and Iron 6s yielded 1⅜ and American Natural Gas 6½s, with warrants, lost 4½.

The trend of foreign bonds was downward and losses of 1 to 3 points developed in some of the more speculative obligations.

The quotations represent sales of bonds (in thousands of dollars) and the high, low and closing prices in order given. To expedite transmission, the close is omitted when the same as the low, and both low and close when same as high.

(Sales in $1000)		High	Low	Close
[illegible]	[illegible]	[illegible]	[illegible]	[illegible]

FOREIGN

[illegible]

UNITED STATES GOVERNMENT BONDS

[illegible]

MARKET AVERAGES

NEW YORK, Dec. 12. (Exclusive) Today's stock range, as compiled by the New York Times:

	High.	Low.	Last.
25 railroads	128.32	125.33	126.16
25 industrials	298.26	280.61	281.64
50 stocks	213.54	202.97	203.90

NET CHANGE

25 railroads	— 3.23
25 industrials	—17.43
50 stocks	—10.33

BONDS

		Net change Day	Month	Year
40 issues	88.78	— .21	+1.78	—2.91

Yearly range of 50 stocks:

1929	311.19	Sept.	164.43	Nov.
1928	231.45	Dec.	176.12	Feb.
1927	185.47	Oct.	136.85	Jan.
1926	142.35	Dec.	109.63	Mar.
1925	136.21	Dec.	81.18	Mar.
1924	107.29	Dec.	82.06	Apr.
1923	95.25	Mar.	77.15	Oct.
1922	98.06	Oct.	66.21	Jan.
1921	73.17	May	56.53	June
1920	94.87	Apr.	67.70	Dec.
1919	96.58	Nov.	68.78	Jan.
1918	86.16	Nov.	66.12	Jan.
1917	91.46	Jan.	67.47	Dec.

—High for year to date.

NEW YORK, Dec. 12. (AP)—Today's market averages:

STOCKS

	50 Indus.	20 Rails.	20 Util.
Today	168.3	131.7	207.4
Previous day	x177.1	134.3	x219.4
Week ago	171.5	133.2	218.2
Year ago	190.2	137.3	162.1
2 years ago (wkly. av.)	143.3	123.0	124.2
3 years ago (wkly. av.)	107.1	105.8	103.8
High, 1929	252.8	167.8	353.1
Low, 1929	141.3	117.7	126.6

Total sales, 4,301,360 shares.

x—Revised.

BONDS

	Thursday	Wed'day
Ten first grade rails	93.08	93.04
Ten secondary rails	97.48	97.37
Ten public utilities	93.23	93.42
Ten industrials	97.83	98.31
Combined average	95.42	95.53
Combined month ago	93.24	....
Combined year ago	96.38	....
Combined 2 years ago	99.65	....
Combined 3 years ago	96.38	....

Total bond sales, par value, $12,500,000.

BAY CITY CURB

SAN FRANCISCO, Dec. 12. (AP)—Following is a selective list of transactions on the San Francisco Curb Exchange today:

[illegible]

DAILY EASTERN CITRUS MARKETS

(By the Associated Press.)

Carlot shipments of California citrus, compiled for the California Fruit Growers Exchange from railroad passing reports, were announced as follows:

SOUTHERN CALIFORNIA

December 11 [illegible]
Season to date [illegible]
Last season to date [illegible]

CENTRAL CALIFORNIA

December 11 [illegible]
Season to date [illegible]
Last season to date [illegible]

NORTHERN CALIFORNIA

December 11 [illegible]
Season to date [illegible]
Last season to date [illegible]

California oranges were generally steady to higher at eastern auction centers yesterday. Lemons were about steady.

Analysis of trading gave the following price range per box:

ORANGES

	Graded above choice.	Choice.	Graded below choice.
New York	4.75@5.80	4.42@4.90	[illegible]
Boston	4.70@4.80	4.25@4.65	[illegible]
Chicago	5.25@6.25	3.35@5.00	[illegible]
Philadelphia	5.75@5.80	[illegible]	[illegible]
Pittsburgh	5.20@5.30	5.05	[illegible]
St. Louis	4.95@5.80	5.10@5.40	[illegible]
Detroit	4.95@6.45	4.35@5.00	[illegible]

Prices by size of Sunkist brand navel oranges were reported to the California Fruit Growers' Exchange, shippers, as follows:

[illegible]

Carlot sales averages per box were reported to the California Fruit Growers' Exchange on its own brands and to the Associated Press on all others as follows:

BOSTON—Navels 216s and larger easier, 252s and smaller higher; lemons unchanged. Florida carlot sales: Six cars oranges, $3.50; five cars grapefruit, $3.85.

CALIFORNIA NAVELS

Orange Cove, LM, Sunkist, Orange Cove	5.20
Honey, CC, Sunkist, Ivanhoe	5.00
Early Bird, TC, Sunkist, Algoso	5.30
Gosling, TC, Red Ball, Algoso	4.85
Ultra, TC, Sunkist, Ultra	4.70
Forget-Me-Not, TC, Sunkist, Porterville	4.90
Orosi, LM, Sunkist, Orosi	4.75
Hill Sweet, TC, Sunkist, Porterville	4.35
Sun Ripe, TC, Red Ball, Porterville	4.35
Strathmore, TC, Sunkist, Strathmore	4.90

LEMONS

Bear, OK, Sunkist, Upland	11.35
Cub, OK, Red Ball, Upland	8.50

PHILADELPHIA—Navels higher, with strong demand; lemons strong demand at prevailing prices. Florida carlot sales: Twenty-seven cars oranges, $4.00; eight cars grapefruit, $3.45; five cars tangerines, $2.25.

CALIFORNIA NAVELS

Malta, TC, Sunkist, Magnolia	5.75
Good Cheer, TC, Sunkist, Sunland	5.90

LEMONS

Gold, OR, Sunkist, Tustin	9.10
Comet, OR, Red Ball, Tustin	7.95
Reflection, OR, standard, Tustin	7.95

NEW YORK—Navels about steady; lemons unchanged. Carlot sales: Twenty-two cars oranges, two cars lemons. Florida carlot sales: Forty-eight cars oranges, $4.05; twenty-nine cars grapefruit, $4.05; seven cars tangerines, $2.35.

CALIFORNIA NAVELS

Dominant, TC, Sunkist, Sunland	5.80
Good Cheer, TC, Sunkist, Sunland	5.15
Orange Cove, LM, Sunkist, Orange Cove	5.35
Ambassador, CDC, first, Corona	5.55
Consul, CED, second, Corona	4.90
Unabest, fancy, Naranjo	[illegible]
Unagood, choice, Naranjo	4.70
Exeter, CC, Sunkist, Exeter	[illegible]
Exeter, TI, CC, Sunkist, Exeter	[illegible]
Yokohl, TI, CC, Red Ball, Exeter	4.45
Our Best, CC, Sunkist, Elderwood	5.35
Genuine, CC, Sunkist, Elderwood	5.15
Surebest, CC, Sunkist, Corona	[illegible]
Tom Cat, LM, Sunkist, Orosi	[illegible]
Magnolia, TC, Sunkist, Magnolia	5.45
Malta, TC, Sunkist, Magnolia	5.00
Golden State, CC, Sunkist, Lemon Cove	5.35
Earlibest, CC, Sunkist, Citro	4.95
Mineral King, CC, choice, Citro	4.50
Desert Sweet, ARZ, Sunkist, Phoenix	5.60
Revelation, CC, Sunkist, Naranjo	5.35
4 Square, CC, Sunkist, Sanger	5.05
Kaweah Chief, CC, Sunkist, Lemon Cove	5.05
Basket, CC, Red Ball, Lemon Cove	4.85
Skyrocket, CC, Sunkist, Exeter	5.30
Honey, CC, Sunkist, Ivanhoe	5.25
Honey, TC, CC, Sunkist, Ivanhoe	5.30
Pride of Venice Cove, TI, Red Ball, Ivanhoe	4.80
Heart of California, CC, Sunkist, Merryman	5.30
Top O' World, TC, Sunkist, Porterville	5.45
Mid-California, TC, Sunkist, Porterville	5.15
Bunny, TC, Sunkist, Ultra	5.40
Ultra, TC, Sunkist, Ultra	5.20
Blue Label, CC, Sunkist, Lindsay	4.75
Genuine, CC, Sunkist, Elderwood	5.15
Regular, CC, Red Ball, Elderwood	4.50

LEMONS

[illegible]

CHICAGO—Market steady [illegible] fair; lemons unchanged.

[illegible]

PRODUCE MARKET

(United States Bureau of Markets)

Movement of fruit and produce was rather slow on yesterday morning's market, with prices in most lines steady. A few commodities, however, strengthened under lighter receipts. Good quality apples steady, poorer stock weaker. Artichokes steady. Avocados unchanged. Bananas steady. Beans slow and weaker. Best Brussels sprouts scarce. Cabbage and cauliflower steady. Cranberries stronger. Eggplant dull. Lettuce slightly weaker with slow demand. Peas slow and weaker. Bell peppers stronger. Italian squash slow. Sweet potatoes steady. Tomatoes about steady, with wide range in quality and prices.

APPLES—Watsonville, pound, Bellflowers, 3@3½; Newtowns, 4½@4¾; Romes, 4½@4¾; Idaho, loose, Jonathans, 5½@6; smaller, 4½@5; Delicious, 5½@6; Canos, 4½@4¾; Romes, 4½@4¾; Idaho, bushel baskets, Jonathans, Romes, 1.50@2.00; some 2.25; poor quality, 1.00@1.25; Delicious, 2.50@2.75; Golden Delicious, 3.25; packed boxes, Washington, Romes, extra fancy, 100s-113s, 2.50@2.65; fancy, 72s-100s, 2.30@2.40; Delicious, extra fancy, 100s-125s, 3.00@3.65; Jonathans, extra fancy, 113s-138s, 2.65@2.90; Oregon, Spitzenbergs, extra fancy, 100s-138s, 3.25; fancy, 3.00; Yucaipa, White Pearmains and Romes, 2.00@2.25; Idaho, Winter Banana, face and fill, 2.50@2.60.

ARTICHOKES—Davenport, Arroyo Grande, box, best, 5.00@5.25; few 5.50.

AVOCADOS—Local, loose, pound, Fuerte, 60@65; smaller, 50; Puebla, 45@55; fancy packed, flats, first grade, 42s-30s, 7.50@10.50; 24s-16s, 10.00@12.00; second grade, 42s-30s, 7.00@9.50; 24s-16s, 9.00@11.50; third grade, 42s-30s, 6.50@9.00; 24s-16s, 8.50@11.00.

BANANAS—Per pound, 3@3½; poorer, 4½.

BEANS—Per pound, Kentucky Wonders, Coachella, Imperial, 10@12; few 13@14; San Diego, 12@16; few, 16@18; poorer, 7@9; local, 10@11; Texas, bushel baskets, 3.00@4.00; San Diego, local, limas, 9@10; few fancy, limas from Mexico, 11.

BROCCOLI — Pound, Guadalupe, 4@5; few 6.

BRUSSELS SPROUTS—Davenport, Arroyo Grande, pound, 8@11; few best, Davenport, 12@14.

BUNCHED VEGETABLES — Local, per dozen bunches: Turnips, 25@30; beets, 25@30; Kohl-rabi, 25@30; carrots, 25@30; few 35; spinach, 25@30; few 35; Dikon, 30@35; mustard, 12½@15; parsley, 12½@15; radishes, small red, 15@20; oyster plant, 35@40; leeks, 1.00@1.15.

CABBAGE — Local, crates, Cannonball, mostly 1.00; some 1.25; Oregon, cwt., 2.75.

CAULIFLOWER—Local, field crates, 1.00@1.25; Pearl, 80@90.

CELERY—Venice, 4-4½ dozen crates, 2.25@2.50; Sacramento, 4-4½ dozen, 3.00.

CHICORY—Local, crates, 65@85.

CRANBERRIES—Cape Cod, New Jersey, ½-barrel boxes, mostly 9.50@10.00; ¼-barrel boxes, mostly 5.00.

CUCUMBERS—Per lug, Imperial, 1.25@1.50; few 2.00; poorer, 25@75; San Diego, 2.50@3.50; Carlsbad, hothouse, 2-dozen boxes, No. 1s, 1.50@2.00; fancy, 2.50@3.00; extra fancy, 3¼@3½; few 4.00.

FIGS—Coachella, 6-pound flats, 60@65.

EGGPLANT—Pound, San Diego, 9@11; Coachella, 10@11; holdover stock, 5@8; some 2½@4.

GRAPES—Local, pound, Cornichons, 4@4½; Black Morroco, 4½@5; San Joaquin, pound, 5@5½; Malagas, 6½@7; Red Emperors, 4½@5.

GRAPEFRUIT—Per box, Arizona, fancy 48s, 5.25; 64s, 4.75; 80s, 4.25; 100s, 4.75; choice 64s, 4.25; 80s, 3.75; 100s, 4.25; Coachella, fancy 48s, 5.75; 64s, 5.25; 80s, 4.75; 100s, 5.00; Imperial, fancy 48s, 5.25; 64s, 4.75; 80s, 4.25; 100s, 4.75; market pack, 64s, 4.25; 80s, 3.75@4.00; 100s, 4.25; Tulare county, market pack, 80s-120s, 2.75@3.00.

LEMONS — Local, boxes, culls, loose, small, 2.50@3.00; larger, 3.50@4.00.

LETTUCE—Crates, Iceberg, Lomita, dry pack, 4 dozen, 2.25@2.50; loose pack, 3 dozen, 1.00@1.25; Oceanside, dry pack, 4 dozen, 2.25@2.50; Lompoc, 4 dozen, 1.75@2.25; 5 dozen, 1.25@1.50; San Fernando, 4 dozen, 1.50@1.75; loose pack, 3 dozen, 75@1.00; iced, 4 dozen, good quality, 3.00@3.25; 5 dozen, 2.50@2.65.

ORANGES — Per box, San Joaquin, navels, 100s, 4.25; 126s, 4.75; 150s, 5.00; 176s, 5.25; 200s-216s, 5.50; 252s, 5.25; Tulare county, loose, 176s, 2.25 per box; 200s-216s, 2.00; Bakersfield, loose, pound, 100s-126s, 5½@6; 150s-200s, 6½@7.

PEAS—San Diego, pound, 10@12; few 13@15; ordinary, 6@8; Imperial, 9@10; best, 12@13; Ventura, Oxnard, 12@14; few, Oxnard, 15@16.

PEARS—Antelope Valley, pound, Winter Bartletts, 4½@5; fancy packed, Winter Nelis, San Jose, 3.50 per box; Glout Morceau, 3.00; Easter Beuere, 2.75.

PEPPERS—San Diego, local, California Wonders, pound, 13@15; smaller, 10@12; Chinese Giant, 9@10; fancy, 12@13; green chili, 10@11; yellow chili, 20@25; Mexico, yellow chili, 18@20.

PERSIMMONS—Local, pound, 6@8; ordinary and ripe stock, 3@5.

POTATOES—Opening Wednesday, closing Thursday: Stockton, sacked cwt., Bur-

[illegible]

AVIATION STOCKS

(Furnished by [illegible])

[illegible]

PERMITS ISSUED

The following [illegible] by Arthur [illegible] Corporation [illegible]

[illegible]

CHEESE PRICES

[illegible]

EX-ACTRESS WINS FIGHT FOR DECREE

Story of Humiliation Told by Mrs. Guldstrand in Plea for Freedom

Herman A. Guldstrand caused his wife, Delta I. Guldstrand, former stage actress, humiliation by being rude to her guests, she told Superior Judge Westover yesterday when granted a divorce. She also was given custody of a minor child and money for support.

In his answer to the suit Guldstrand blamed Mrs. Edith Mudge, mother of his wife, for their troubles, asserting that his mother-in-law wanted her daughter to go back on the stage and support her. A $50,000 suit against Mrs. Mudge filed by Guldstrand, asserting she prejudiced her daughter against him, is pending in court.

Mrs. Guldstrand accused her husband of being penurious about buying food and the necessities of life, always searching the kitchen first to see if they were needed after she requested them. She also said that on one occasion when he made a trip to San Francisco he locked the automobile he had given her and placed the key in the care of his sister.

The plaintiff formerly was a song and dance artiste. She declared, however, that she injured one of her legs and has been unable to work. She said she contemplates going back on the stage here or in the East.

Players Bring Pleasure to War Veterans

Every Friday night for more than a year Marta Oatman has taken her players to the War Veterans' Hospital in San Fernando where they have given plays much to the enjoyment of the convalescent men.

"There is no type of entertainment which the men enjoy more and they regard these performances by the dramatic students as some of the most finished entertainment," said Miss Emelie M. Edwards, director of Red Cross bureau of recreation in charge at San Fernando, who was directing a bridge tournament for the men when the Marta Oatman Players drove up into the valley to be guests at dinner at the hospital one Friday evening recently.

When the play, "The Dover Road," by Milne, began, the card tables were folded away and every bridge player augmented the audience in the pretty auditorium of the recreation building.

"The fact that Miss Oatman gives her services so faithfully as her bit of post-war work, that the young people like to come here, that our men need the contentment of mind and banishment of worry that a well presented play gives those who can not go down to the city theaters—all adds to the complete success of this venture," Miss Edwards continued, "and she is always assured of an appreciative, critical and discriminating audience."

President of Purdue Guest in Los Angeles

DR. EDWARD C. ELLIOTT

Dr. Edward C. Elliott, president of Purdue University at Lafayette, Ind., arrived in Los Angeles yesterday and will be the honored guest and principal speaker at a banquet to be given by 386 members of the Purdue Alumni Club of Los Angeles, tomorrow night at the Deauville Beach Club.

Dr. Elliott who is a guest at the Biltmore, will be in Los Angeles for a week and will be one of the speakers next Monday morning at the meeting of the California Teachers' Association at Trinity Auditorium.

Census Position Given to Woman

TULARE, Dec. 12.—Mrs. M. C. Zumwalt of Tulare has been appointed first assistant to Roland J. [illegible] of Bakersfield, supervisor for the 1930 census in Tulare, Kings and Kern counties. Appointments of other assistants will be done by the Census Supervisor's office, it is understood. Mrs. Zumwalt has been prominent in civic affairs of Tulare.

JUNIOR HIGH ACTORS GIVE PERFORMANCES

Student actors of Central Junior High School's winter class of 1930 presented two performances of "The Campus Queen" yesterday afternoon and last night in the school auditorium. Roslyn Wood played the title role supported by Billy [illegible] as the halfback hero. In the cast were Rodman Reade, Emil [illegible], Joe Freeman, Ivan Binder, Marco Rago, Richard Millette, [illegible] Schoten, Malvin Warde, Israel [illegible], Betty Demaree, Carmen [illegible] and Ruth Hemenway. [illegible] Taylor directed. Music was furnished by the school orchestra, the boys' and girls' glee clubs and the Popular Orchestra directed by [illegible] Streeton.

VALLEY VETERINARY ASSOCIATION ELECTS

VISALIA, Dec. 12.—Dr. R. B. [illegible] of Fresno was elected president of the San Joaquin Valley Veterinary Medical Association at the annual meeting of the organization here last night. Dr. F. O. [illegible] of Fresno is vice-president and Dr. Charles Rey of Tulare secretary.

The next session will be held in [illegible], January 15.

N CITIS MARKETS

EX-ACTRESS WINS FIGHT FOR DECREE

Flyers Bring Pleasure to War Veterans

President of Purdue Guest in Los Angeles

AVIATION STOCKS

PERMITS ISSUED

CHEESE PRICES

LINER BRINGS MILITARY MEN

Distinguished Soldiers Tour World

Good-Will Ambassadors

Soldiers of widely separated nations arrive in Los Angeles Harbor. They are, (left.) Capt. Humberto Aberle of the Salvadorean army, and diplomat of that nation, en route to Europe on aviation business. Right—Col. Allison H. Borden, D.S.O., P.S.C., organizer of the famous Nova Scotia Highland Brigade and World War commander. Center—Mrs. Borden.

The three Americas are destined to play a leading part in future efforts for preservation of world peace, in the opinion of two semiofficial "ambassadors of good will," who arrived at the port yesterday aboard the Panama Mail liner El Salvador.

They are Col. Allison H. Borden, D.S.O., Canadian hero of the World War and organizer of the famed Nova Scotia Highland Brigade, who went to France as commander of the Eighty-fifth Canadian Infantry Battalion and saw two years of active service with that organization, and Capt. Humberto Aberle, pioneer military aviator of the Salvadorean army.

Col. Borden, with Mrs. Borden, is making a pleasure tour of the world, studying international relations.

Capt. Aberle, though but 36 years of age, has seen twenty years of service with the Salvadorean army. He was the army's first aviator, gaining his wings at Redwood City, Cal., in 1916. In 1919 he flew over the mountains from Chiapas, Mex., to San Salvador, being the first flyer to negotiate that dangerous route. He is now en route to Europe for a four months' survey of military aviation on the continent.

Invalid Veterans Attend Banquet of Officer Group

Disabled veterans from all over the West were guests of Southern California chapter, Disabled Emergency Officers of the World War, last night at the first annual banquet of that organization. The affair, which was in the nature of a Christmas party, was given at the Beverly Hills Hotel. Mayor Porter was one of the principal speakers.

Other honor guests were Admiral Paul G. McGruder, Col. Robert F. Wood, commandant of Fort MacArthur, Capt. E. Machester Boddy and Capt. Ben Hershfield. The wives, families and friends of members also took part in the frolic.

A telegram received from Capt. C. D. Symes, national vice-commander of the West, announced that 5726 disabled emergency officers have been retired with pay and 1111 without remuneration.

A vaudeville show, headed by Nancy Welford, followed the dinner and speeches.

Glider Expert Will Attempt to Set Record

BAKERSFIELD, Dec. 12.—Hawley Bowlus, glider and sailplane expert, who Tuesday broke his own sailplane American record by remaining aloft 2h. 47m. 13⅕s. above Point Loma, will attempt to break his new record Saturday at Wheeler Ridge, twenty-eight miles south of here, it was announced today by Don Cardiff of the aviation firm of Cardiff & Peacock at Kern County Airport.

A special slide has been prepared to launch the sailplane at Wheeler Ridge. Bowlus also will give a glider exhibition at Kern County Airport Sunday afternoon.

SENTENCE PASSED IN DEATH OF MEXICAN

EL CENTRO, Dec. 12. — Delmar Garrett pleaded guilty in the Superior Court here yesterday to the charge that he was one of three men who caused the death of Jose Hernandez in Brawley on Thanksgiving eve. Garrett was sentenced to San Quentin for a term of from ten years to life for second-degree murder. Jacob Heins, a second member of the party, pleaded guilty to manslaughter and was sentenced to prison for from one to ten years.

A stay of execution was granted by Judge A. C. Finney to enable the men to remain here as witnesses against Lee G. Trimmer, who is accused by both men of firing the shots which killed Hernandez. The court appointed Lee Nuffer to defend Trimmer when he appears for trial.

FIRST OF NAVEL CROP SHIPPED AT ANAHEIM

ANAHEIM, Dec. 12.—The Olive Fruit Company, independent shippers, today announced picking of the first navel oranges of the new season. A limited quantity is to be picked and rushed to the Christmas markets, although heavy shipping is not likely to begin until after January 1, citrus men report. Quality of fruit is claimed to be unusually good.

Flyers Pay Tribute to Lieut. Adams

Brother air service officers yesterday paid last military honors to Lieut. John Quincy Adams, United States Army flying instructor of March Field, when they carried his flag-draped casket to its resting place in Inglewood Park Cemetery. While the services were in progress, Lieut. Adams's squadron circled overhead, with his place in its formation left blank. Officers of the March Field flying corps acted as pall bearers.

Lieut. Adams died on the 7th inst., in the wreckage of his plane, which fell and was burned while he and Lieut. Richard H. Gilley of Houston, Tex., were maneuvering at the dedication of the municipal airport at Miami, Ariz.

He was 26 years of age and was a lineal descendant of two Presidents of the United States. He won nation-wide recognition last year when with Lieut. William Plummer he successfully completed a perilous flight through the Grand Canyon of the Colorado in search of Mr. and Mrs. Glenn Hyde, who were lost while attempting to shoot the rapids. The army flyers' feat established that the Hydes had been drowned. Lieut. Plummer died later in an airplane accident at March Field.

Lieut. Adams leaves his parents, Mr. and Mrs. Ralph Adams, a brother, Harry, two sisters, Eileen and Aletha, all of Inglewood, and a third sister, Mrs. Leola Peterman of Wibaud, Mont.

Restaurateur to be Tried as Police Briber

Charged with offering a bribe to a policeman, Ben Lurie, 42 years of age a restaurant proprietor of 1735 North Broadway, yesterday pleaded not guilty to the complaint when arraigned before Judge Aggeler in Superior Court. His trial was set for January 8, next, before Superior Judge Hardy.

Lurie is charged with making four payments of $50 each to J. C. McCloud, police fingerprint record officer. McCloud reported that he had been approached with a bribe, and was instructed to draw Lurie on until four transactions are asserted to have been made for the recovery of bootleggers' fingerprints in the police record files.

Action Against Airport Delayed

VISALIA, Dec. 12.—By stipulation of counsel for both parties, trial of the injunction suit brought by Alexander Nelson and wife against the City of Tulare and its Board of Trustees to prevent continued maintenance of the Tulare Airport has been continued until the 27th inst.

Nelson in his complaint states that enormous clouds of dust raised by the planes in the airport enter his home and make it untenantable, that the noise of the engines has caused his chickens to stop laying and that the presence of the airport next to his property has materially reduced its value. This case is believed the first of its kind in the State.

FRANK BARR CHOSEN CONTRACTORS' HEAD

VENTURA, Dec. 12. — B. Frank Barr, Ventura contractor, last night was re-elected president of the Ventura county chapter, Associated General Contractors of America, at the chapter's annual dinner meeting at the Ventura County Country Club at Saticoy. W. Roy Guyer and A. Schroeder, both of Oxnard, were chosen as vice-president and treasurer, respectively.

"The lack of confidence in constructors in California has come to be the most serious problem we have to encounter," was what Charles E. Bressler, president of the California State branch of the contractors' body, told the men last night, in discussing the new laws governing contractors and their work which were recently passed by the State Legislature.

RESOLUTION LIKE BOMB TO COUNCIL

Williams Proposes That Members Stop Their Use of City's Automobiles

A resolution which, in effect, resembled a bomb, was hurled in the City Council yesterday morning when Councilman Williams proposed that the custom of furnishing city cars and police chauffeurs for members of the Council be abandoned beginning with the New Year.

The members sat aghast. Whereupon, Councilman Webster, prefacing his remarks with the statement that he wasn't personally interested, as more than a year ago he ceased squabbling with his colleagues and went back to using his own car, arose and defended the custom.

He remarked that other departments use city cars and it seemed to him that Williams's resolution is a petty affair. A pennywise and pound-foolish idea, Webster termed it.

The resolution finally was referred to the Supply Committee, without roll call.

After adjournment, Williams and Councilman Martin engaged in a discussion over the resolution, it being reported that Martin taxed his colleague with seeking publicity, and Williams heatedly denied the accusation, declaring he is serious about it.

STUDIO SOON TO RESUME FILM WORK

Warners Will Begin Nine Features January 15, Says Official Back from East

Warner Brothers studios in Hollywood will resume production of feature-length pictures on January 15 with nine Vitaphone talking pictures going into production on that date, according to Jack L. Warner, vice-president and production executive, upon his return last night from a six weeks' conference in New York with other executives of his organization.

The 1930-31 program will be the most extensive ever planned by Warner Brothers, Mr. Warner said.

Darryl Zanuck, associate executive, will immediately prepare launching of the program, engaging casts, and assigning directors and writers, he said.

One of the first group of productions is "Viennese Nights," the first original operetta written for the screen by Oscar Hammerstein II and Sigmund Romberg. The composers will personally supervise its production as an extravagant all-natural color picture with song. Alan Crosland will direct and Alexander Gray and Vivienne Segal will play leading roles. Others to go into production include: "Sweet Kitty Bellaire," "Fame," "Dumbbells in Ermine," "Those Who Dance," "Fast Workers," "Weak Sisters" and "Three Flights Up."

Bench Warrant Issued for Youth in Hearse Case

Police last night again were seeking Guy O. Owens, Compton youth arrested while in charge of a hearse which contained 2100 bottles of Mexican beer. Owens, also known, according to Detective Lieutenant Caldwell, as Guy O. Rhino and Guy Oliver Gates, failed to appear before Municipal Judge Lahey yesterday to plead to a charge of possession of liquor. His $1000 bail was forfeited and a bench warrant for his arrest issued. Caldwell declares the youth has been convicted twice of liquor possession.

Owens was arrested by Detective Lieutenants Eberson, Clarke and Bryan Wednesday night as he was about to drive the hearse out of a service station at Melrose and Highland avenues.

U.S.C. BAND TO PLAY IN NEW YEAR PARADE

PASADENA, Dec. 12.—Another link of friendship between the University of Southern California and Tournament of Roses Association was forged today when it was announced that the university's 125-piece band will have a place of honor in the rose pageant New Year's Day.

Harold Roberts, leader of the crack band, and Gwynn Wilson, Trojan graduate manager, accepted the invitation to participate in the parade and announced that the bandsmen will appear in new uniforms in honor of the occasion. It was also announced that 400 San Diego Army and Navy Academy Cadets, attired in West Point type uniforms, will follow the U.S.C. band.

NEW OFFICERS FOR PYTHIAN KNIGHTS

CHINO, Dec. 12.—A new corps of officers is at the head of Chino Lodge of Pythias.

S. N. Vandusen is Chancellor Commander, L. A. Barnum is Vice-Chancellor, Charles York, Prelate; Edward Watts, Master of Work; J. J. Brinderson, Master of Finance; A. W. Bunting, Master of Exchequer; Edward Burbank, Keeper of Records and Seal, and M. L. Birnie, trustee for the three years.

TOY PISTOL BLANK MAY DESTROY SIGHT

TULARE, Dec. 12.—Badly burned about the face when a toy pistol was accidentally discharged by a fellow student, Lawrence Runt, Tulare Union High School junior, is unable to attend classes and physicians fear his vision may be impaired by the accident. The mishap occurred while Hunt was attending a play at the high school. The charge from the blank pistol was fired directly into the youth's eyes, producing an injury which necessitated medical attention at a Fresno hospital.

SHIPPING NEWS

AND ACTIVITIES AT
LOS ANGELES HARBOR

STATE TO ENTER MARITIME RANK

Marine Service Bureau Head Makes Forecast

Sees Early Inguguration of Nautical School

Says Governor Due to Name Commission Soon

BY WAYNE B. CAVE

Elevation of California to her deserved place among America's leading maritime States is imminent, with the impending establishment of the California State Nautical School, in the opinion of Capt. W. J. Peterson, here yesterday from San Francisco. Capt. Peterson, as manager of marine service bureaus here, San Diego and at San Francisco, was instrumental in projecting the nautical school, and getting funds appropriated by the Legislature.

"Gov. Young tells me he will appoint a nautical school commission in a week or two," declared Capt. Peterson. "I have heard Los Angeles likely will have a man named. It will comprise four, headed by the State Superintendent of Schools; other members being two shipping men and a business man."

"That means the school should be going next year. We have a good idea what kind of a ship we want. It is a lake type steamer, since the days of sail and of windjamming are nearly over. However, it will be rigged as a brigantine; but only for training purposes. The vessel will have to be turned over by the Shipping Board to the Navy, thence to the State, and with reconditioning cannot be delivered out here before spring."

Navy officers will instruct on the school ship, which will accommodate 120 students, selected from high school graduates throughout the State, according to population. The course will cover two years and whether the student aspires ultimately to a career as a deck officer or not, he will have to take a material amount of engineering, Capt. Peterson said.

"Devices play an ever greater part in navigation, on the bridge as well as in the engine room, and a master must be a technician to safely handle ships costing many millions and carrying thousands of lives." However, Capt. Peterson said, with or without school training, America's masters in initiative in the face of danger will rank with any in the world.

TOURIST GROUP DUE ON LINER PENNSYLVANIA

Making her second westward voyage since completion, the Panama Pacific turboelectric liner Pennsylvania is due from New York and Havana tomorrow morning with more than 500 passengers aboard. It inaugurates the season of migrations from the frigid east to sunny California. Henceforth throughout the winter, it is declared, the ships all will bring capacity listings westward.

In conjunction with T.A.T. air-rail service, the ship is bringing two passengers to inaugurate the "around and over America" sixteen-day vacation trip. They are George W. Knotts, official of United Engineering Company, Youngstown, O., and wife. Arriving here, they will return home on T.A.T. planes and trains of the Santa Fe and Pennsylvania railroads, completing their 9000-mile trip. The innovation will develop with the season.

Among the passengers are Edward Lawrence Rossiter, treasurer of the New York Central Railway; Mrs. Florence E. Moseley, widow of the late Gen. Edward B. Moseley, U.S.A., bound for Hollywood; S. I. Fox, San Diego capitalist; Dr. and Mrs. John Willis Baer of Pasadena; H. C. Chatfield-Taylor of Santa Barbara, and Alexander Barrie of Coronado.

More than 75,000 tons of cargo, or an average of 5000 per ship, have gone out from its Wilmington docks on American Hawaiian's fifteen O. & O. freighters to north and south China since July. In that were approximately 1,000,000 cases of canned petroleum. Incidentally the same period saw 180,000 tons of package freight alone pass over the dock on intercoastal ships of the line. Yesterday saw two intercoastal and two trans-Pacific ships working cargo here.

SHIPPING

PASSENGER SCHEDULE
VESSELS ARRIVING

	Berth
Friday, December 13—	
Admiral Farragut, Portland via San Francisco, 9 p.m.	154
Yale, San Diego, 2 p.m.	155
Olymont, Seattle via S. F., 8 a.m.	160
Saturday, December 14—	
Pennsylvania, New York via San Diego, 8 a.m.	152

AIR MAIL SCHEDULE

(Mail as early as possible.)

Eastbound (day schedule:) Leaves Los Angeles 7:35 a.m. daily except Monday, connecting at Salt Lake City with eastern lines. Arrives Salt Lake City 4:45 p.m., Mountain Time; Chicago 6 a.m., Central Time; New York City 6:40 p.m., Eastern Time. (Closing time for eastbound mail: Arcade Station, 6:30 a.m.; airport, 7:35 a.m.; main postoffice and substations, 5:30 a.m.)

Eastbound (night schedule:) Leaves Los Angeles 7 p.m. daily; arrives Salt Lake City, 3:43 a.m., Mountain Time; Chicago, 6 p.m., Central Time; New York City, 6:40 a.m., Eastern Time. (Closing time, Arcade Station, 6 p.m.; airport, 7 p.m.; main postoffice and substations, 5 p.m.)

Westbound (day schedule:) Leaves New York City, 11 a.m., Eastern Time; Chicago, 5 a.m., Central Time; Salt Lake City, 1:10 a.m., Mountain Time; arrives Los Angeles, 5:25 p.m., Pacific Time.

Westbound (night schedule:) Leaves New York City, 8 p.m., Eastern Time; Chicago, 8 a.m., Central Time; Salt Lake City, 9:30 p.m., Mountain Time; arrives Los Angeles, 4:15 a.m., Pacific Time.

Coastwise, northbound: Leaves Los Angeles, 11:45 p.m. daily; arrives Bakersfield, 12:50 a.m.; Fresno, 2 a.m.; San Francisco, 3 a.m.; Medford, Or., 8 a.m.; Portland, 10:30 a.m.; Tacoma, 12:30 p.m.; Seattle, 1 p.m. (Closing time for northbound mail: Arcade Station, 10:55 p.m.; air mail boxes, 9 to 10 p.m.)

Coastwise, southbound: Leaves Seattle, 11:45 p.m.; San Francisco, 12:50 p.m.; arrives Los Angeles, 3 p.m.

U. S. NAVY CRAFT IN PORT
Midnight, Thursday, December 12
BATTLE FLEET
CALIFORNIA (flagship.)
DIVISION 4
NEW MEXICO (flagship.)
MISSISSIPPI.
IDAHO.
DIVISION 5
WEST VIRGINIA (flagship.)
COLORADO.
FLEET BASE FORCE
PROCYON (flagship.)
RELIEF (hospital ship.)
ALGORMA (tug.)
TERN (minesweeper.)
BRANT (minesweeper.)
OIL BARGES No. 23 and 24.
WATER BARGE No. 30.

*DUE TO ARRIVE
Dec. 16—Salinas (tanker,) from Canal Zone.
Dec. 16—Pruitt (destroyer,) from Mare Island.
Dec. 17—Nitro (ammunition ship) from Mare Island.
Dec. 19—Chaumont (transport) from San Diego.
Dec. 20—Noa (destroyer,) from Mare Island.
Dec. 20—Arctic (supply ship), from San Diego.
Dec. 21—Sapelo (tanker) from Manila.

*DUE TO SAIL
Dec. 16—Pruitt (destroyer,) for San Diego.
Dec. 18—Salinas (tanker,) for Canal Zone.
Dec. 19—Chaumont (transport,) for San Francisco.
Dec. 20—Noa (destroyer,) for San Diego.
Dec. 20—Arctic (supply ship,) for San Diego.
Dec. 21—Nitro (ammunition ship,) for San Diego.
Dec. 22—Sapelo (tanker) for Corinto.

*—The above schedule is taken from the latest schedule issued by the Commander-in-Chief of the United States Battle Fleet.

Calawaii, Hilo-Honolulu, 1 p.m.	156
Nome City, San Francisco, 8 a.m.	160
Humboldt, San Francisco, 6 a.m.	86
Harvard, San Francisco, 10 a.m.	155
Sunday, December 15—	
Harvard, San Diego, 2 p.m.	155
Yale, San Francisco, 10 a.m.	155
Washington, Mexican ports, 8 a.m.	232B
President Taft, Orient via San Francisco, noon	232B
Pacific Pioneer, Glasgow-Manchester, 8 a.m.	188
Emma Alexander, San Diego, 7 a.m.	153
Admiral Peoples, Portland via San Francisco, 9 p.m.	154

VESSELS SAILING

Friday, December 13—	
Korea Maru, Orient via S.F., 2 p.m.	230A
Emma Alexander, San Diego, 6 p.m.	153
Yale, San Francisco, 4 p.m.	155
Saturday, December 14—	
City of Honolulu, Honolulu-Hilo, noon	156
Admiral Farragut, San Francisco-Portland, 2 p.m.	154
Nome City, San Francisco, 3 p.m.	160
Humboldt, San Francisco, 7 p.m.	86
Harvard, San Diego, 3 p.m.	155
Sunday, December 15—	
Yale, San Diego, 3 p.m.	155
Harvard, San Francisco, 4 p.m.	155
Emma Alexander, S. F.-Seattle, 11 a.m.	153
Washington, San Francisco, 5 p.m.	232B
Pennsylvania, San Francisco, 10 a.m.	152

VESSELS IN PORT
Midnight, Thursday, December 12

PASSENGER VESSELS	
City of Honolulu, steamer	156
City of Los Angeles, steamer	167
Korea Maru, steamer (Jap.)	230A
Oaxaca, steamer (Br.)	Anc.
Emma Alexander, steamer	153
CARGO VESSELS	
Arizonan, steamer	175
S. A. Perkins, steamer	L.B.
Golden Wall, steamer	217
Golden Harvest, steamer	181
Golden Dragon, steamer	L.B.
Munami, steamer	200
Wallingford, steamer	177
Silveroak, motorship	241
Hellen, steamer (Nor.)	178
Trojan Star, steamer (Br.)	168
Rochelle, steamer (Br.)	119
OIL CARRIERS	
Esero, tanker (Nor.)	164
Antietam, tanker	241
Benedick, tanker (Br.)	Anc.
Belgian Gulf, tanker (Bel.)	107
Pileodon, tanker (Br.)	167
Los Alamos, tanker	241
Yankee Arrow, tanker	238
Ondo, tanker (Jap.)	54
New Jersey, tanker	172
Mittelmeer, tanker (Ger.)	Anc.
Lebec, tanker	107
Sunosaki, tanker (Jap.)	Anc.
LUMBER CARRIERS	
Daisy Matthews, steamer	198
El Capitan, steamer	74
Carlos, steamer	198
Ryder Hanify, steamer	122
Covena, steamer	224

LOCATION OF BERTHS
Outer Harbor, 35 to 73.
San Pedro, 74 to 98.
West Basin, 101 to 149.
Wilmington, 150 to 190.
East Basin, 191 to 204.
Terminal Island, 205 to 241.
Long Beach not numbered.

Sun, Moon and Tide

●	☽	○	☾
Dec. 30	Jan. 8	Dec. 16	Dec. 22

BY U. S. COAST AND GEODETIC SURVEY
FRIDAY, DECEMBER 13
Sun rises 6:49 a.m., sets 4:47 p.m.
Moon rises 2:34 p.m., sets 3:39 p.m.

TIDES, LOS ANGELES HARBOR

Dec.	High		Low		High		Low	
13	6:36	6.0	1:41	-0.1	7:47	3.7	..	..
	Low		High		Low		High	
14	[illegible]	[illegible]	7:1[illegible]	[illegible]	2:[illegible]	-0.7	8:[illegible]	[illegible]
15	[illegible]	[illegible]	[illegible]	[illegible]	[illegible]	[illegible]	[illegible]	[illegible]
16	2:03	2.1	8:32	7.1	[illegible]	[illegible]	[illegible]	[illegible]
17	2:48	2.5	9:16	7.1	4:48	-1.3	11:14	3.5
18	3:37	3.3	10:04	6.9	5:37	-1.3	[illegible]	[illegible]
	High		Low		High		Low	
19	6:59	3.9	4:34	3.5	10:34	6.5	6:39	-1.0

NOTE—Tides are given in order of occurrence: first column denoting time and second column height in feet above or below mean low water. Light face type denotes a.m.; black face, p.m.

RADIO REPORT

The Radio Corporation of America, in co-operation with the United States Health Service and the Seamen's Institute, will receive requests through the KSE station at Los Angeles Harbor for medical and surgical services for ships at sea.

LOS ANGELES STATION
Noon, December 11

TUSCALOOSA CITY, Balboa for Los Angeles, 2314 miles south of Los Angeles.
OAKMAR, Balboa for Los Angeles, 165 miles north of Balboa.
PACIFIC FIR, Los Angeles for Balboa, 1206 miles south of Los Angeles.
WILLIAM H. DOHENY, Los Angeles for Balboa, 1488 miles north of Balboa.
JULIA LUCKENBACH, Los Angeles for Balboa, 1018 miles north of Balboa.
ALGONQUIN, Balboa for Los Angeles, 880 miles north of Balboa.
CHINA ARROW, Los Angeles for Balboa, 721 miles north of Balboa.
WEST CAPE, Los Angeles for Balboa, 2039 miles north of Balboa.
LENA LUCKENBACH, Balboa for Los Angeles, 1700 miles south of Los Angeles.
HELEN WHITTIER, Balboa for Los Angeles, 1108 miles north of Balboa.
POINT ARENA, Balboa for Los Angeles, 1982 miles south of Los Angeles.
PAT DONENY, Balboa for Los Angeles, 1914 miles south of Los Angeles.
HADNOT, Balboa for Los Angeles, 1846 miles south of Los Angeles.
AURORA, Los Angeles for Balboa, 1487 miles north of Balboa.
WEST NILUS, Los Angeles for Bahi Blanca, 1530 miles south of Los Angeles.
ECLIPSE, Los Angeles for Kobe, 1035 miles west of Los Angeles.
SUSCOLANCO, Balboa for Los Angeles, 192 miles north of Balboa.
CHICKASAW CITY, Balboa for San Diego, 228 miles north of Balboa.
STEEL TRAVELER, Balboa for Honolulu, 330 miles west of Balboa.
ROYAL PRINCE, Balboa for Los Angeles, 2200 miles south of Los Angeles.
SUGILLENCO, Los Angeles for Balboa, 773 miles north of Balboa.

8 p.m., December 11

KALFARLI, Balboa for Los Angeles, 335 miles south of Los Angeles.
MONTEBELLO, Melillones for Port San Luis, 2374 miles south of Port San Luis.
CITY OF PANAMA, at Champerico.
CORINTO, Champerico for Acapulco, 88 miles from Acapulco.
SANTA CECILIA, San Francisco for Balboa, 1040 miles south of San Francisco.
LA PLACENTIA, Los Angeles for Balboa, 830 miles north of Balboa.
ORIENT CITY, Australia for Los Angeles, 710 miles west of Los Angeles.
WITRAM, Balboa for Vancouver, 130 miles south of Los Angeles.
MODAVIA, Los Angeles for Balboa, 1118 miles south of Los Angeles.
CHALLENGER, Los Angeles for Balboa, 815 miles south of Los Angeles.
MUNDELTA, Los Angeles for San Francisco, 5 miles north of Los Angeles.

ARRIVALS AND DEPARTURES

ARRIVED, THURSDAY, DECEMBER 12

Ship	Time	From	Operator
CURACAO, steamer	1:20 a.m.	Portland-S.F.	Pacific S.S. Co.
IWATESAN MARU, ss. (Jap.)	3:10 a.m.	Orient-S.F.	Mitsui & Co.
ARIZONAN, steamer	6:15 a.m.	San Francisco	Amer.-Hawaiian S.S. Co.
EL SALVADOR, steamer	6:40 a.m.	Mazatlan	Panama Mail S.S. Co.
WAPAMA, steamer	6:40 a.m.	San Francisco	L. A. & S. F. Nav. Co.
ADMIRAL EVANS, steamer	7:30 a.m.	San Diego	Pacific S.S. Co.
ADMIRAL SCHLEY, steamer	8:00 a.m.	Port Angeles-S.F.	Pacific S.S. Co.
WALLINGFORD, steamer	8:10 a.m.	Portland-S.F.	McCormick S.S. Co.
DISTRICT OF COLUMBIA, tkr.	10:10 a.m.	Astoria	Standard Oil Co. of Cal.
YALE, steamer	10:10 a.m.	San Francisco	Los Angeles S.S. Co.
ROCHELIE, steamer (Br.)	10:40 a.m.	Vancouver-S.F.	Kingsley Nav. Co.
NEW JERSEY, tanker	11:30 a.m.	New York	Texas S.S. Co. of N. Y.
BENEDICK, tanker (Br.)	12:30 p.m.	Shields	Anglo-Saxon Pet. Corp.
HARVARD, steamer	1:20 p.m.	San Diego	Los Angeles S.S. Co.
DAISY MATTHEWS, steamer	1:15 p.m.	Portland	S. S. Freeman Co.
EMMA ALEXANDER, steamer	3:20 p.m.	Seattle-S.F.	Pacific S.S. Co.
HELLEN, steamer (Nor.)	4:20 p.m.	San Francisco	Brunsgaard Line
TROJAN STAR, steamer (Br.)	6:45 p.m.	San Francisco	Blue Star Line
SUNOSAKI, tanker (Jap.)	5:00 p.m.	Yokosuka	Imperial Japanese Navy
VAQUERO, motorship	5:30 p.m.	Santa Rosa Island	Vaquero Line

Vessels arriving between 9 p.m. and midnight estimated from radio reports and operators' advices.

SAILED, THURSDAY, DECEMBER 12

Ship	Time	For	Operator
RICHFIELD, tanker	12:30 a.m.	San Francisco	Richfield Oil Co.
ALBERTOLITE, tanker (Br.)	2:00 a.m.	Vancouver	Imperial Oil, Ltd.
HARRY LUCKENBACH, ss.	11:30 a.m.	San Francisco	Luckenbach Lines
MARTHA BUEHNER, steamer	12:00 M.	S.F.-Coos Bay	Andrew F. Mahony
ADMIRAL EVANS, steamer	12:00 M.	S.F.-Seattle	Pacific S.S. Co.
TILLAMOOK, steamer	12:10 p.m.	S.F.-Portland	Acct. Christenson-Hammond
KOYO MARU, steamer (Jap.)	1:00 p.m.	S.F.-Freemantle	Acct. J. J. Moore & Co.
EL SALVADOR, steamer	[illegible] p.m.	San Francisco	Panama Mail S.S. Co.
YALE, steamer	[illegible] p.m.	San Diego	Los Angeles S.S. Co.
HARVARD, steamer	4:00 p.m.	San Francisco	Los Angeles S.S. Co.
CURACAO, steamer	[illegible] p.m.	S.F.-Portland	Pacific S.S. Co.
WAPAMA, steamer	7:20 p.m.	San Francisco	L. A. & S. F. Nav. Co.
ADMIRAL SCHLEY, steamer	6:30 p.m.	S.F.-Port Angeles	Pacific S.S. Co.
BRONXVILLE, ms. (Nor.)	4:35 p.m.	S.F.-Orient	Klaveness & Co.
CHARLES H. CRAMP, ss.	4:45 p.m.	San Francisco	Argonaut Line
MONTANAN, steamer	4:50 p.m.	San Francisco	Amer.-Hawaiian S.S. Co.
IWATESAN MARU, ss. (Jap.)	5:35 p.m.	Tacoma-Orient	Mitsui & Co.
SILVERPINE, ms. (Br.)	5:30 p.m.	S.F.-Orient	Kerr Lines
CONSTANCE CHANDLER, ss.	5:35 p.m.	San Francisco	Arrow Line
POINT SUR, steamer	5:00 p.m.	San Francisco	Gulf-Pacific Line
NORA, tanker	10:00 p.m.	Balboa	W. R. Grace & Co.
DISTRICT OF COLUMBIA, tkr.	9:20 p.m.	Portland	Standard Oil Co. of Cal.
FRANK G. DRUM, tanker	3:20 p.m.	Honolulu	Associated Oil Co.
F. H. HILLMAN, tanker	3:15 p.m.	Richmond	Standard Oil Co. of Cal.
ESTHER JOHNSON, steamer	6:20 p.m.	San Diego	A. B. Johnson Lumber Co.
MISSOULA, steamer	4:40 p.m.	Guaymas	Hammond Lumber Co.
VAQUERO, motorship	9:30 p.m.	Santa Rosa Island	Vaquero Line

Vessels sailing between 9 p.m. and midnight estimated from operators' advices.

TO ARRIVE AND SAIL TODAY

VESSELS DUE TO ARRIVE, FRIDAY, NOVEMBER 13

Ship	Berth	From	Operator
ADMIRAL FARRAGUT, steamer	154	Portland-S. F.	Pacific S.S. Co.
YALE, steamer	155	San Diego	Los Angeles S.S. Co.
OLYMONT, steamer	160	Seattle-S. F.	Nelson S.S. Co.
NICHTHEROY, steamer (Br.)	187	London	Royal Mail Steam Pkt.
SAN SIMEON, steamer	Anc.	Seattle	Quaker Line
EDWARD LUCKENBACH, steamer	232D	San Francisco	Luckenbach Line
BROOKDALE, steamer	177	Seattle-S. F.	McCormick S.S. Co.
KALFARLI, steamer (Nor.)	217	Townsville	Acct. J. J. Moore & Co.
TOPILA, tanker	L.B.	Richmond	Richfield Oil Co.
HUGUENOT, tanker	L.B.	New York	Richfield Oil Co.
EL SEGUNDO, tanker	[illegible]	Richmond	Standard Oil Co. of Cal.
WARWICK, tanker	[illegible]	Oleum	Union Oil Co.
LAKE MIRAFLORES, tanker	[illegible]	Oakland	Western Oil & Refining
MARY LUCKENBACH, tanker	167	Fall River	Shell Oil Co.
SAN DIEGO, steamer	36	Vancouver	Hartwood Lbr. Co.
SAMOA, steamer	224	Coos Bay	Hammond Lbr. Co.

VESSELS DUE TO SAIL, FRIDAY, NOVEMBER 13

Ship	Berth	For	Operator
KOREA MARU, steamer (Jap.)	230A	S. F.-Orient	Nippon Yusen Kaisha
EMMA ALEXANDER, steamer	153	San Diego	Pacific S.S. Co.
YALE, steamer	155	San Francisco	Los Angeles S.S. Co.
ARIZONA, steamer	175	New York	American Hawaiian S.S.
MUNAMI, steamer	177	S. F.-Portland	McCormick S.S. Co.
WALLINGFORD, steamer	178	San Diego	McCormick S.S. Co.
HELLEN, steamer (Nor.)	178	Antwerp	Brunsgaard Line
SAN SIMEON, steamer	Anc.	New York	Quaker Line
PLEIODON, tanker (Br.)	107	Balboa	Anglo Saxon Pet. Corp.
YANKEE ARROW, tanker	238	Itosaki	Standard Trans. Co.
TOPILA, tanker	L.B.	Tacoma	Richfield Oil Co.
RYDER HANIFY, steamer	122	S. F.-Portland	J. R. Hanify Co.
ROCHELIE, steamer (Br.)	119	S. F.-Vancouver	Kingsley Nav. Co.

J. A. MOFFETT, Powell River for Los Angeles, 668 miles north of Los Angeles.
GUATEMALA, Mazatlan for Champerico, 1385 miles south of San Francisco.
DIAMOND HEAD, Los Angeles for Honolulu, 1069 miles west of Los Angeles.
F. H. HILLMAN, Richmond for Los Angeles, 25 miles north of Los Angeles.
ARIZONA, Aberdeen for Los Angeles, 630 miles north of Los Angeles.

Noon, December 12

CALICHE, Los Angeles for Tocopilla, 630 miles south of Los Angeles.
SUNBEAM, Balboa for Los Angeles, 791 miles south of Los Angeles.
SAMUEL Q. BROWN, Balboa for Los Angeles, 716 miles south of Los Angeles.
MARY LUCKENBACH, Balboa for Los Angeles, 265 miles south of Los Angeles.
EMPIRE ARROW, Balboa for Los Angeles, 663 miles south of Los Angeles.
ANNISTON CITY, Los Angeles for Yokohama, 460 miles west of Los Angeles.
NICHTHEROY, Balboa for Los Angeles, 279 miles south of Los Angeles.
CEDARHURST, Los Angeles for Osaki, 331 miles west of Los Angeles.
BENEDICK, Balboa for Los Angeles, 10 miles south of Los Angeles.
LEVANT ARROW, Los Angeles for Balboa, 136 miles south of Los Angeles.
SAN PEDRO, San Francisco for Guaymas, 321 miles north of Guaymas.
ALBERTOLITE, Los Angeles for Vancouver, 1062 miles south of Vancouver.
HUGUENOT, Balboa for Los Angeles, 165 miles south of Los Angeles.
TROJAN STAR, San Francisco for Los Angeles, 78 miles north of Los Angeles.
BALDHILL, Los Angeles for Balboa, 464 miles south of Los Angeles.
DIXIE ARROW, Los Angeles for Balboa, 371 miles south of Los Angeles.

8 p.m., December 12

F. H. HILLMAN, Los Angeles for Richmond, 315 miles south of Richmond.
OLYMONT, San Francisco for Los Angeles, 60 miles north of Los Angeles.
BRONXVILLE, Los Angeles for Portland, 30 miles north of Los Angeles.
RICHFIELD, Los Angeles for San Francisco, 190 miles south of San Francisco.
SIR KARL KNUDSEN, Los Angeles for Balboa, 868 miles south of Los Angeles.
DEROCHE, Port San Luis for Ioco, 910 miles south of Ioco.
MOJAVE, Seattle for Elwood, 321 miles north of Elwood.
TOPILA, Richmond for Los Angeles, 100 miles north of Los Angeles.
KOYO MARU, Los Angeles for San Francisco, 75 miles north of Los Angeles.

SAN FRANCISCO STATION
8 p.m., December 12

J. A. MOFFETT, Powell River for Los Angeles, 463 miles from Los Angeles.
CHARLIE WATSON, Richmond for Astoria, 293 miles south of Astoria.
R. J. HANNA, Los Angeles for Point Wells, 101 miles from Point Wells.
EL SEGUNDO, San Francisco for Los Angeles, 343 miles from Los Angeles.
F. H. HILLMAN, Los Angeles for Richmond, 315 miles south of Richmond.
D. G. SCOFIELD, Richmond for Los Angeles, 203 miles from Los Angeles.
LAKE FRANCES, San Francisco for Los Angeles, 16 miles south of San Francisco.
MAKIKI, San Francisco for Bellingham, 36 miles from San Francisco.
HARRY LUCKENBACH, Los Angeles for San Francisco, 236 miles south of San Francisco.
TORRES, Everett for Long Beach, 780 miles from Long Beach.
W. S. MILLER, Ventura for Avon, 56 miles south of Avon.
KEKOSKEE, Linnton for Long Beach, 490 miles from Long Beach.
RICHFIELD, Long Beach for San Francisco, 190 miles south of San Francisco.
DEROCHE, Port San Luis for Ioco, 910 miles south of Ioco.
ROXEN, Adelaide for San Francisco, 437 miles southwest of San Francisco.
LUMBERMAN, San Francisco for Coos Bay, 169 miles south of Coos Bay.
MALOLO, Pago Pago for Hilo, 2119 miles north of Pago Pago.
MANUKAI, San Francisco for Honolulu, 332 miles west of San Francisco.
MOJAVE, Seattle for Elwood, 321 miles from Elwood.
EMERGENCY AID, Rosario for San Francisco, 77 miles south of San Francisco.
MUNDELTA, Los Angeles for San Francisco, 173 miles south of San Francisco.
CONDOR, Puntarenas for Los Angeles, 663 miles from Puntarenas.

The Mackay Radio and Telegraph Company, in co-operation with the Los Angeles Receiving Hospital staff, will receive requests for medical and surgical services from ships' crews from vessels at sea through KOK station at Los Angeles Harbor.

LOS ANGELES STATION
Noon, December 11

TAIYIN, Los Angeles for Shanghai, 3674 miles west of Los Angeles.
C. O. STILLMAN, Los Angeles for Antofagasta, 1210 miles south of Los Angeles.
PACIFIC RELIANCE, Los Angeles for Balboa, 1220 miles south of Los Angeles.
ORKANGER, Thameshaven for Los Angeles, 390 miles northeast of Colon.

8 p.m., December 11

CALAWAII, Honolulu for Los Angeles, 850 miles southwest of Los Angeles.
MERICOS H. WHITTIER, Los Angeles for San Antonio, 1946 miles north of San Antonio.
SAN CLEMENTE, Balboa for San Diego, 630 miles south of San Diego.
OAKLAND, Los Angeles for Bremen, 770 miles south of Los Angeles.
GREGALIA, Balboa for Los Angeles, 1630 miles southeast of Los Angeles.
FERNMOOR, Houston for Los Angeles, 655 miles south of Los Angeles.
PIANONA, Los Angeles for Balboa, 170 miles northwest of Cape San Lucas.
POINT SAN PABLO, Los Angeles for Balboa, 1617 miles south of Los Angeles.

DAILY CATALINA SERVICE
(Except Sunday)

Leave Berth 185, Wilmington district, 10 a.m. and 3:30 p.m.

Arrive Berth 185, 10:15 a.m. and 6 p.m.

SUNDAY

Leave Berth 185, 10 a.m.

Arrive Berth 185, 10:15 a.m. and 6 p.m.

CANADIAN RANGER, Montreal for Vancouver, 2720 miles south of Vancouver.
OIL SHIPPER, Los Angeles for Balboa, 1340 miles south of Los Angeles.
PACIFIC PIONEER, Balboa for Los Angeles, 1270 miles south of Los Angeles.
JOHN C. KIRKPATRICK, Los Angeles for San Francisco, 335 miles south of San Francisco.
NICHTHEROY, Balboa for Los Angeles, 460 miles south of Los Angeles.
MOVERIA, Los Angeles for London, 1105 miles south of Los Angeles.

Noon, December 12

HELLEN, San Francisco for Los Angeles, 42 miles north of Los Angeles.
TROJAN STAR, San Francisco for Los Angeles, 78 miles north of Los Angeles.
FERMIA, Seattle for Antwerp, 130 miles north of Los Angeles.
NICHTHEROY, Balboa for Los Angeles, 279 miles south of Los Angeles.
FERNMOOR, Houston for Los Angeles, 489 miles south of Los Angeles.
SIR KARL KNUDSEN, Los Angeles for Balboa, 670 miles south of Los Angeles.
MARKLAND, Los Angeles for Hamburg, 960 miles west of San Miguel, Azores.

8 p.m., December 12

SAN SIMEON, Seattle for Los Angeles, 65 miles north of Los Angeles.
WASHINGTON, Ensenada for Los Angeles, 125 miles south of Los Angeles.
POINT FERMIN, Los Angeles for Balboa, 415 miles south of Los Angeles.
CALAWAII, Honolulu for Los Angeles, 520 miles west of Los Angeles.
CONSTANCE CHANDLER, Los Angeles for San Francisco, 15 miles north of Los Angeles.
LAKE MIRAFLORES, San Francisco for Los Angeles, 130 miles north of Los Angeles.
FRANK G. DRUM, Los Angeles for Honolulu, 2180 miles east of Honolulu.
HARVARD, Los Angeles for San Francisco, 80 miles north of Los Angeles.
CURACAO, Los Angeles for San Francisco, 314 miles south of San Francisco.
ADMIRAL EVANS, Los Angeles for San Francisco, 258 miles south of San Francisco.
TILLAMOOK, Los Angeles for San Francisco, 77 miles north of Los Angeles.
SAN CLEMENTE, Balboa for San Diego, 385 miles south of San Diego.

SAN FRANCISCO STATION
Noon, December 12

HERMAN FRASCH, San Francisco for Portland, 360 miles south of Columbia River.
SILVERBELLE, Balboa for San Francisco, 157 miles from San Francisco.

8 p.m., December 12

BROOKDALE, San Francisco for Los Angeles, 170 miles from Los Angeles.
H. W. BAXTER, Ladysmith for Long Beach, 522 miles from Long Beach.
RUTH ALEXANDER, San Francisco for Victoria, 10 miles from Victoria.
SAN CLEMENTE, Balboa for San Diego, 385 miles from San Diego.
SOLANA, Balboa for San Francisco, 780 miles from San Francisco.
ADMIRAL FARRAGUT, San Francisco for Los Angeles, 312 miles from Los Angeles.
ADMIRAL PEOPLES, San Francisco for Portland, 331 miles from Columbia River.
QUINAULT, Los Angeles for San Francisco, 84 miles from San Francisco.
BRANDANGER, Vancouver for England, 660 miles from San Francisco.
H. F. McCORMICK, San Francisco for Astoria, 50 miles from Astoria.
JACOX, Los Angeles for San Francisco, 128 miles from San Francisco.
J. C. FITZSIMMONS, Los Angeles for Point Wells, 885 miles from Point Wells.
SONOMA, San Francisco for Sydney, 84 miles from San Francisco.
EDNA CHRISTENSON, Los Angeles for Oakland, 650 miles from Oakland.
KING NEPTUNE, Melbourne for Vancouver, 200 miles from Vancouver.
MUNLEON, Los Angeles for San Francisco, 70 miles from San Francisco.
MIRRABOOKA, Vancouver for San Francisco, 480 miles from San Francisco.
UGA MARU, Eureka for Grays Harbor, 200 miles from Grays Harbor.
SAN DOMINGO, Portland for San Francisco, 149 miles from San Francisco.

NAVAL ORDERS

WASHINGTON, Dec. 12. (Exclusive)—Naval orders posted today:

Commander James Parker, Jr., to home.
Lieut. T. E. Ayers to Guam.
Lieut. N. J. Habel to New London, Ct.
Ensign J. R. Waterman to New London.
Lieut. D. A. Hefferman, resigned.
Lieut. C. C. Manzell, resigned.
Lieut. J. A. Fields to Pearl Harbor, T. H.
Lieut. Joseph O'Reilly to home.
Lieut. H. A. Bailes to Haiti.
Chief Boatswain C. E. McBride to U.S.S. Teal.

TRANS-PACIFIC MAIL

Following schedule of sailing is provided by the Los Angeles Postoffice:

December 14, from Los Angeles. Specially addressed correspondence for Mexico, Central and South America.

December 14, from Los Angeles. Mail for Hawaii and Australia.

December 16, from San Francisco. Mail for Hawaii.

December 16, from Los Angeles. Specially addressed correspondence, Central and South Americas and Mexico.

December 17, from San Francisco. Mail for Hawaii.

December 19, from San Francisco. Mail for China, Japan, Korea, Siberia, Hongkong, Siam, Canton, Straits Settlements, French Indo-China, Dutch East Indies, Hawaii and Philippines.

For connections at Seattle mail must leave Los Angeles the second day prior to date of sailing, not later than 7:10 a.m.

To connect at San Pedro for the Hawaiian Islands every other Saturday, mail must leave Los Angeles at 8:50 a.m. on Saturday.

Note—To connect at San Francisco mail must leave Los Angeles on dispatch made not later than 5:30 p.m. the day prior to date.

WHAT'S DOING today

The Times cooking class meets in the Southwest Building demonstration rooms, 120 South Broadway, at 2 p.m., under the direction of Mrs. Mabelle (Chef) Wyman. Free to all. Elevators to door.

Los Angeles City Club luncheon and community singing, clubhouse, noon.

Philatelic Club business meeting, clubrooms, Commercial Club, 7 p.m.

Lions Club luncheon meeting, Biltmore, noon.

Browning Society study-class meeting, Central Library, 10:30 a.m.

Miss Margaret Goets will present a program of stereoptican pictures with music and story of "Rigoletto," 1051 Westlake avenue, 8 p.m.

Los Angeles Automobile Boosters' Club No. 20 luncheon, Commercial Club, noon.

Lecture in French, Central Library, 8 p.m. Dr. Alexander Green Pite will speak on "Le Theatre en France Depuis la Guerre."

Rotary Club luncheon, Biltmore, noon.

Arnama Club meeting, Alexandria, 12:15 p.m.

Contemporary Negro Art exhibit, California Art Club, 1645 North Vermont avenue, 8 p.m. Open to public.

Exchange Club luncheon, Biltmore, noon.

Stanton W.R.C. No. 16 meeting, Patriotic Hall, 1 p.m.

California National Society United States Daughters of 1812, Christmas party, 1851 North Argyle avenue, 2 p.m.

Altrurian Club ex-Rotarians luncheon meeting, Los Angeles Athletic Club, 431 West Seventh street, noon.

Sigma Alpha Epsilon Fraternity luncheon, University Club, noon.

Los Angeles Opera and Fine Arts Club meeting, 943 South Hoover street, evening.

Friday Morning Club meeting, clubhouse, morning. Dr. Alexander Kaun will speak on "A Thousand Years of Russian Art."

California Parlor, Daughters of the Golden West, meeting and luncheon, clubhouse, noon. Lee Shippey will speak.

Los Angeles Museum exhibit, Exposition Park, 10 a.m. to 5 p.m.

Southwest Museum exhibit, Highland Park, afternoon.

Free permanent California exhibit, State Exposition Building, Exposition Park, 10 a.m. to 5 p.m.

The Huntington Library and Art Gallery are open from 1:30 to 4:30 p.m. to those holding admission cards. Admission cards may be obtained by sending a stamped and self-addressed envelope to the library in San Marino, Cal.

Boxing, Hollywood American Legion Stadium, 8:30 p.m.

State Societies

Canadian Tourists Society annual Christmas frolic, 431 South Spring street, evening.

Texas State Society meeting and rally, 1137 South Hope street, evening.

Alaska-Yukon Club meeting and dance, Veterans' Hall, 246 South Hill street, evening.

Motion Pictures

Fox Palace, Broadway between Sixth and Seventh—"They Had to See Paris."

Fox Criterion, 642 South Grand avenue—"It's a Great Life."

Million Dollar, Broadway at Third—"The Virginian."

Mayan, Eleventh and Hill—Dark.

Grauman's Chinese, 6925 Hollywood Boulevard—"Condemned."

Loew's State, Seventh and Broadway—"Untamed."

Paramount, Sixth and Hill—"The Mighty."

Tower, Eighth and Broadway—"Gold Diggers of Broadway."

United Artists, Broadway near Ninth—"Three Live Ghosts."

Fox Carthay Circle, Wilshire at Carthay Circle—"Rio Rita."

Fox Grauman's Egyptian, 6708 Hollywood Boulevard—"Marianne."

Warner Brothers Downtown, Seventh and Hill streets—"Tiger Rose."

Warner Brothers, Hollywood at Wilcox—"So Long Letty."

Fox Westlake, Alvarado near Sixth—"The Thirteenth Chair."

Fox West Coast Uptown, Tenth and Western—"Frozen Justice."

Fox Boulevard, Washington and Vermont—"The Viking."

R.-K.-O., Eighth and Hill—"Song of Love."

Stage

Biltmore, Fifth and Grand—Columbia Grand Opera Company.

Figueroa Playhouse, Figueroa near Ninth—"Bad Babies."

Belasco, Eleventh and Hill—"The Queen Was in the Parlour."

Egan, Figueroa at Pico — "Her First Night."

El Capitan, Hollywood near Highland—"Abraham Lincoln."

Vine-street, Vine near Sunset—"In His Arms."

Hollywood Playhouse, 1733 North Vine—"The Climax."

Majestic, Ninth and Broadway—"Among the Married."

Mason, 127 South Broadway—"Follow Thru."

Actors', Grand and Seventh—"The Passing of the Third Floor Back."

President, 744 South Broadway—"That Ferguson Family."

Hollywood Music Box, 6126 Hollywood Boulevard—Dark.

Varieties

Burbank, Sixth and Main—Burlesque.

Follies, Sixth and Main—Burlesque.

Orpheum, Broadway at Ninth—Dark.

Newsprint Rise Plans Called Off

TORONTO, Dec. 12. (AP)—The Toronto Star this afternoon in a special dispatch from Montreal says that Canadian manufacturers of newsprint have abandoned their plan to increase the price of paper $3 a ton at the mills, following an informal conference between members of the Canadian Newsprint Institute and Premier Taschereau.

The threatening attitude of the American Newspaper Publishers' Association and the certainty that, in face of this opposition, the International Paper Company cannot join with the Canadian manufacturers in raising the price to $60 are said to be the factors influencing members of the institute.

BUSINESS BREVITIES
[Advertising]

The Times Branch Office, 621 South Spring street. Advertisements and subscriptions taken. Telephone MAdison 2345.

THE WEATHER
[Official Report]

LOCAL OFFICE, U. S. WEATHER BUREAU, Los Angeles, Dec. 12.—[Reported by H. B. Hersey, Meteorologist.] At 5 o'clock a.m. the barometer registered 30.07; at 5 p.m., 30.05. Thermometer for the corresponding hours showed 59 deg. and 62 deg. Relative humidity, 5 a.m., 81 per cent; 5 p.m., 78 per cent. Wind, 5 a.m., northeast, velocity 4 miles; 5 p.m., west, velocity 6 miles. Temperatures, highest, 67 deg.; lowest, 58 deg. Rainfall for season, .32 of an inch; normal to date, 2.90 inches; last season to date, 4.50 inches. Barometer reduced to sea level.

WEATHER CONDITIONS.—Dec. 12: Snow or rain has fallen during the past twenty-four hours in the lake region and Upper Ohio Valley and in Wisconsin, and heavy rain was reported in extreme Southern Florida. Light to moderately heavy rains have occurred over the Middle and North Pacific Slope, with snow in Montana and Wyoming. It was rather warm this morning over the Pacific Slope, but moderate temperatures were reported generally in other portions of the country. In Southern California fair weather prevailed yesterday, with mild temperature. It was cloudy this morning at nearly all stations, with temperatures considerably above normal. Mostly cloudy, unsettled weather may be expected in Los Angeles and vicinity Friday, with probably rain. Moderate temperature will prevail.

SUN, MOON AND TIDES.—Los Angeles, Dec. 13: Sun rises 6:50 a.m., sets 4:45 p.m. Moon rises 2:34 p.m., sets 3:39 a.m. Los Angeles Harbor, Dec. 13: High tides, 6:30 a.m. and 7:47 p.m.; low tide, 1:41 p.m.

LOCAL TEMPERATURES. — Dec. 12: Minimum and maximum temperatures from Southern California points, reported yesterday to the Los Angeles office of the U. S. Weather Bureau, were as follows:

Stations—	Max.	Min.
Imperial	78	40
Los Angeles Harbor	65	49
Mt. Wilson	61	43
Pasadena	68	49
Pomona	65	52
Porterville	74	48
Redlands	68	47
Riverside	66	47
San Bernardino	69	49
Santa Ana	73	48
Santa Barbara	70	48
Sierra Madre	67	51

LOCAL FORECAST

For Los Angeles and vicinity: Fair Friday and Saturday; moderate temperature; moderate variable winds, mostly southwest.

STATE FORECAST

SAN FRANCISCO, Dec. 12. — Weather forecast:

San Francisco and vicinity: Unsettled, probably with occasional light rain, Friday and Saturday; mild temperature; moderate south winds.

Northern California: Unsettled and mild, probably with occasional rain in north portion Friday and Saturday; moderate south winds, fresh on coast.

San Joaquin Valley: Unsettled and mild Friday and Saturday; moderate south winds.

Southern California: Fair Friday and Saturday; moderate temperature; moderate variable winds, mostly southwest.

ARIZONA FORECAST

PHOENIX (Ariz.) Dec. 12.—Forecast for Arizona: Friday and Saturday generally fair; little change in temperature.

COLORADO RIVER

YUMA (Ariz.) Dec. 12.—[Exclusive Dispatch from the U. S. Reclamation Service.] Gauge height Colorado River, 17.98 feet. Discharge, Thursday, 6170 cubic feet.

TEMPERATURES

Stations— Conditions, 5 p.m.	Temperatures— Max.	 Min.	Precipitation.
Boise—Cloudy	62	32	T.
Boston—Cloudy	26	6	0
Chicago—Cloudy	42	32	.02
Denver—Clear	60	36	0
Edmonton—Snowing	12	[illegible]	.06
El Paso—Clear	70	42	0
Eureka—Cloudy	67	54	.02
Flagstaff—Clear	60	22	0
Fresno—Cloudy	68	58	0
Havre—Cloudy	8	4	.30
Helena—Raining	46	32	.14
Kamloops—Clear	4	2	0
Kansas City—Raining	46	40	T.
Lander—Partly cloudy	56	32	0
Los Angeles	67	58	0
Minneapolis—Cloudy	34	28	T.
Modena—Cloudy	56	30	0
Needles—Pt. cloudy	78	44	0
New Orleans—Clear	68	52	0
New York—Snowing	32	14	.12
North Head—Raining	42	38	.01
Oklahoma—Cloudy	62	40	.01
Omaha—Foggy	36	34	T.
Phoenix—Clear	72	42	0
Pittsburgh	..	32	0
Portland, Or.—Cloudy	44	38	0
Red Bluff—Cloudy	58	52	T.
Roseburg—Raining	48	42	.30
St. Louis—Cloudy	66	60	.01
St. Paul—Cloudy	34	28	T.
Sacramento—Cloudy	62	56	.16
Salt Lake City—Cloudy	58	50	0
San Diego—Clear	66	57	0
San Francisco—Raining	64	56	.02
Santa Fe—Clear	54	26	0
Seattle—Partly cloudy	40	36	0
Spokane—Pt. cloudy	38	34	.02
Tonopah—Pt. cloudy	44	32	0
Tucson—Pt. cloudy	74	32	0
Washington—Cloudy	28	26	.01
Winnemucca—Pt. cloudy	58	44	0
Winnipeg—Cloudy	24	12	0
Yuma—Clear	74	42	0

—Below zero.

Hearings on Title to River Beds Finished

SALT LAKE CITY, Dec. 12. (AP) After six hearings in four cities, which have resulted in more than 3,000,000 words of testimony by 170 witnesses, taking of testimony in the hearing to decide title to the Colorado, San Juan and Green River beds in Utah, ended today when the State concluded its case.

All the hearings have been conducted before Charles Warren, special master of the United States Supreme Court. Closing arguments will be held at Washington early next year.

Gov. George H. Dern of Utah upheld the State's contention that the streams are navigable by testifying that little difficulty was encountered while making trips down the Colorado River in 1926 while on an oil-inspection tour.

Blame Fixed for Wreck of Ship San Juan

SAN FRANCISCO, Dec. 12. (AP)—Blame for the collision between the Standard Oil tanker S. C. T. Dodd and the coastwise passenger steamer San Juan, in which seventy-five persons lost their lives last August, today was laid mainly to the negligence of Otto V. Saunders, third officer of the tanker, by Capt. John K. Bulger, supervising inspector of steamboats.

Capt. Bulger's ruling was made on the appeal of Robert Papenfuss, third officer of the San Juan, whose license had been revoked by Frank Turner and Joseph Dolan, local inspectors. Bulger reduced the suspension of Papenfuss' license from two years and eight months to one year.

MILL CREEK MAY BE FISH HATCHERY SITE

WASHINGTON, Dec. 12. (AP)—Representative Arthur M. Free of the Eighth Congress District, California, announced today that the House Merchant Marine Committee considering the White fisheries bill has aproved an appropriation of $20,000 for a fish hatchery on Mill Creek in California. The committee wil act on the measure tomorrow.

BANDIT SUSPECT ARRESTED

SAN FRANCISCO, Dec. 12. (AP)—Police today arrested a man giving his name as William Davis, who is asserted to have held up and robbed a Pacific-avenue taxicab office of $2000 and then to have made his escape after firing five shots at pursuers. The bandit dropped the money, which was recovered.

VITAL RECORD

INTENTION TO MARRY

The following notices of intention to marry were issued yesterday. Name and age given.

ADAMEK—MINTER. Anton L. Adamek, 24; Helen L. Minter, 17.
ANDREWS—PROPST. Clarence Andrews, 23; Freida E. Propst, 18.
BACON—JOHNSEN. Ralph M. Bacon, 24; Florence M. Johnsen, 18.
BAKER—ALLEN. Earl E. Baker, 30; Gladys L. Allen, 17.
BEIDLER—STEPHAN. John J. Beidler, 27; Ella L. Stephan, 21.
BENCE—BOWERMAN. Sherman F. Bence, 23; Louise Bowerman, 23.
BERRY—URBAN. William W. Berry, 44; Ada L. Urban, 44.
BLACK—WHEELER. James H. Black, Jr., 29; Ruth A. Wheeler, 20.
BOSWELL—SHERLOCK. Harry A. Boswell, 21; Cecelia Sherlock, 21.
BRYANT — WRIGHT. Glaiell Bryant, 21; Alma M. Wright, 17.
CRAIGO—BAHACK. Edgar J. Craigo, 22; Mary L. Bahack, 22.
DIXON—BEEMAN. Gordon L. Dixon, 21; Yvonne E. Beeman, 19.
DUNCAN—WILLETT. Barry P. Duncan, 55; Sarah F. Willett, 33.
ESTES—DAWSON. Jack D. Estes, 30; Audrey L. Dawson, 23.
EVINS — EGGLESTON. Charles D. Evins, 34; Ruth L. Eggleston, 24.
FISH—HOWELL. James T. Fish, 29; Ethel V. Howell, 34.
GRAHAM—KITTRELL. Jack Graham, 29; Virginia H. Kittrell, 16.
HAINES—DALY. Arthur Haines, 36; Beatrice L. Daly, 32.
HAMBLEN—WILLIS. Stanton S. Hamblen, 26; Mamie Willis, 23.
HARGARAY—BARBARICK. Bertrand Hargaray, 37; Margaret M. Barbarick, 43.
HEIDELBERG—SIEGEL. Josef B. Heidelberg, 23; Miriam E. Siegel, 22.
HENRY—RANDOLPH. Charles Henry, 30; Lula Randolph, 40.
HOFACKER—BANKS. Fred Hofacker, 34; Dorothy D. Banks, 28.
IMPOLITO — DE MARNO. John Impolito, 43; Rani De Marno, 28.
JACKSON—WELLS. Edward E. Jackson, 55; Minnie L. Wells, 53.
JOHNSON—JONES. Denard E. Johnson, 21; Maybelle E. Jones, 19.
KNOX — McELHANY. Douglas Knox, 18; Esther McElhany, 18.
KOLLER — POLLOCK. William G. Koller, 20; Doris D. Pollock, 16.
KRIEGER—PEPPER. John E. Krieger, 33; Doris Pepper, 23.
LAWRENCE — SCHLEE. Howard B. Lawrence, 21; Cecile W. Schlee, 20.
LECLAIR—ANDERSON. Orville Leclair, 26; Mary Anderson, 23.
MAHONEY—GUERRERO. Patrick J. Mahoney, 35; Irene M. Guerrero, 33.
MORTON—PARKER. John A. Morton, 67; Carrie R. Parker, 59.
NAEVE—BARZ. John H. Naeve, 60; Lily H. Barz, 40.
NENDICK—REVELLE. Harold Nendick, 22; Winnifred Revelle, 21.
PEDERSEN—BERTHELSEN. Peder Pedersen, 28; Petra M. Berthelsen, 32.
PERKINS—WILLIS. James C. Perkins, 25; Ruth E. Willis, 21.
PINE—DUNN. Orville V. Pine, 21; Bernadine E. Dunn, 21.
POTEKIAN—SARVIAN. Virez Potekian, 21; Tigranuhi Sarvian, 19.
RICHARD — CRANE. Alvin Richard, 35; May Crane, 24.
RITCHIE—MacNEILL. Robert P. Ritchie, 22; Dorothy E. S. MacNeill, 23.
SCHILLING—NEWBURGH. Emery J. Schilling, 32; Ruth A. Newburgh, 22.
SEAREY — BUSTILLOS. Pete Searey, 27; Inez Bustillos, 24.
SECUNDINO—MANUEL. Joe Secundino, 34; Lena J. Manuel, 25.
SKIBA—FAULK. Frank F. Skiba, 23; Edna V. Faulk, 22.
SMITHERS—MAHAN. George H. Smithers, 27; Eufaula Mahan, 25.
SPOONER—ROSEBERRY. Rupert F. Spooner, 24; Alda L. Roseberry, 24.
STONE—WELDY. Albert Stone, 21; Imogene Weldy, 19.
SUTHERLAND—GRILLA. Forest S. Sutherland, 28; Rose Grilla, 29.
TAYLOR — BLACK. Claire R. Taylor, 22; Ruby E. Black, 19.
ULRICH — CASTRO. Oren E. Ulrich, 30; Basilia Castro, 30.
WAINWRIGHT—RARICK. Stuart F. Wainwright, 36; Amelia R. Rarick, 28.
WALKER—TYNER. Frederic J. Walker, 37; Martha Tyner, 21.
WAKELIN—KELLER. Harvey M. Wakelin, 39; Ruth B. Keller, 35.
WARREN — HILL. James P. Warren, 22; Ruth A. Jean Hill, 21.
WEBB—SANDERS. Earl J. Webb, 26; Genevieve Sanders, 21.
WILLIAMSON—LAURITZEN. Cleo Williamson, 25; Minnie Lauritzen, 22.

BIRTHS

Names, sex, place and date of birth.

ALTER. Mr. and Mrs. Samuel. Daughter. Methodist Hospital. December 5.
BROADY. Mr. and Mrs. Wiley. Boy. 1670 East One Hundred and Eleventh street. December 8.
EAGLE. Mr. and Mrs. John. Boy. Methodist Hospital. November 30.
EASTER. Mr. and Mrs. William. Boy. 2141 Echo Park avenue. December 6.
FEASTER. Mr. and Mrs. William. Daughter. 2120 North Vermont avenue. December 10.
GEE. Mr. and Mrs. Denaen. Daughter. Monte Sano Hospital. December 8.
HARRIS. Mr. and Mrs. Lewis. Boy. Methodist Hospital. December 2.
HULBERT. Mr. and Mrs. Ellis. Boy. 411 North Avenue 65. December 8.
KIRSCH. Mr. and Mrs. Lee. Boy. Private Home Hospital. December 5.
MACDONELL. Mr. and Mrs. Archibald. Daughter. Methodist Hospital. December 6.
MARGOLIS. Mr. and Mrs. Abraham. Daughter. Methodist Hospital. December 3.
McDONALD. Mr. and Mrs. Peter. Boy. Private Home Hospital. December 9.
OSLAND. Mr. and Mrs. John. Boy. Private Home Hospital. December 9.
POWELL. Mr. and Mrs. Joseph. Boy. 653 East Eighty-ninth street. December 6.
PYNE. Mr. and Mrs. Wellington. Boy. Methodist Hospital. December 5.

DIVORCE SUITS FILED

BOWMAN. Harriet against William.
BROWN. Cecile against Claude.
BUSH. Ethel against William S.
ESSMAN. Helen C. against Harry W., Jr.
GREENBERG. Leona against Sam.
HALL. Rebecca L. against Robert L.
HAMMER. Ethel against Hugh.
HILLYER. Edward F. against Ella P.
HINDERER. Dolores D. against William H.
HURLEY. Harriett M. against Joseph W.
LIPPS. William L. against Rhoda.
MARTIN. John S. against Ethel H.
MOSELEY. James O. against Bessie M.
MYERS. Vera A. against Frank C.
NIX. Marie R. against Raymond L.
O'LEARY. Violet H. against William B.
PETERSON. Mae against Clifford A.
RODSKY. Harry against Edith O.
SILVA. Manuel P. against Mary P.
SMITH. Elizabeth M. against Benjamin G.
TOOMEY. Lillian M. against Jeremiah W.
TUTT. Doris A. against Frederick A.
ZARATE. Refugio against Dolores G.
ZIMMERMAN. Elsie against Maurice.

DIVORCE DECREES GRANTED

BARRETT. Ulysses P. from Corlan M.
BERGER. Isaac from Jennie.
BJORGO. Carmen F. from Harold A.
BYRD. Sylvia L. from Frank F.
CARLS. Anna from Albert.
CARTWRIGHT. Matilda from Thomas W.
CLARK. Verna from Lewis V.
CRANDELL. Dora V. from Isaac W.
CRUTCHFIELD. Genevieve E. from H. W.
DAVIS. Bessie L. from Thomas E.
FITZGERALD. Ella from Edward M.
FUNDER. Victor from Essie M.
GARCIA. Petra from Arthur.
GROOMS. B. E. from Myrtie.
GUARD. Nell from Kit.
HANSEN. La Rue S. from Chauncey A.
HILL. Vena J from Arthur J.
HOOK. Uiala B. from Herbert J.
JONES. Ollie D. from Jacob S.
KELLY. Hazel E. from Walter H.
LEMMON. James R. from Gladys.
LUFT. Bessie J. from John C.
MARSH. Margaret from Harrison G.
MARTINEZ. Altagracia from Francisco.
McGUIRE. Nola C. from Jack T.
MORALES. Mary from Nicholas.
MORRIS. Harry A. from Dulyce I.
MORTON. Roland C. from Annis G.
OUELLET. Ada F. from Gaston.
PALMORE. Robbie from Charles.
PINEL. Mary E. from Austin.
REED. Nina M. from George E.
ROREX. Luella W. from John E.
SEIBOLD. Nelloulse from Webb G.
SILVA. Alfonso F. from Georgia H.
SMITH. Bertha H. from Jack L.
SNOWDEN. Reinette from George P.
SWANSON. Laura from Albert.
TAYLOR. Zella from Luther T.
VANDERVORT. Florence E. from Perry.
WALLACE. Charlotte G. from James M.
WALLER. George B. from Anna.

NATURALIZATION PETITIONS

Petitions for naturalization, with name, nationality and residence given, have been filed with the United States District Court, as follows:

Elizabeth Bachelis, 1342 Twelfth avenue, Los Angeles, Cal.; Russia.

George Stevenson, 5369 Dockweiler street, Los Angeles, Cal.; Great Britain.

James Allerdice, 194 South Los Robles avenue, Pasadena, Cal.; Great Britain.

George Edwin Lilienthal, 251 Eighth street, San Pedro, Cal.; Germany.

Herman Bachli, 847 Linden avenue, Long Beach, Cal.; Switzerland.

James Fiddes, 615 Santa Clara avenue, Venice, Cal.; Great Britain.

Catherine Yule Fiddes, 615 Santa Clara avenue, Venice, Cal.; Great Britain.

Jessie Annie Price, 4443½ Clayton street, Los Angeles, Cal.; Great Britain.

Maria Consuela Pastor, 6427 South Regent street, Huntington Park, Cal.; Spain.

Mary Buchan Shepherd, 25607 President avenue, Harbor City, Cal.; Great Britain.

Antoinetta Tosetti, 2034 Dayton avenue, Los Angeles, Cal.; Italy.

Joseph Honore Robert Lenard, 116½ West Third street, Los Angeles, Cal.; Great Britain.

Martha Julia Justina Bergh, 229 North Grand avenue, Los Angeles, Cal.; Sweden.

Gertrude Mary Jordan, 429½ South Bright street, Whittier, Cal.; Great Britain.

George Peter Balakshin, 1255 Eleventh street, Santa Monica, Cal.; Russia.

Ludwig Ernest Donat, care steamship City of Los Angeles, Wilmington, Cal.; Germany.

Eugene Henry Oechsger, 1827 Kane street, Los Angeles, Cal.; Switzerland.

NATURALIZATION PETITIONS

Petitions for naturalization, with name, nationality and residence given, have been filed with the United States District Court, as follows:

Misak Sarookian, P. O. Box 816, Torrance, Cal.; Russia.

George Bjorkan, 8628 Darby avenue, North Los Angeles, Cal.; Great Britain.

Thomas James Middlemore, Box 715, Gardena, Cal.; Great Britain.

OFFICIAL DEATH LIST

Name and place of death—	Age.	Date.
BARNES, Wesley. Los Angeles.	46	Dec. 8
BEEMAN, David. Los Angeles.	77	Dec. 10
BENNETT, Elmer. Los Angeles.	37	Dec. 10
BROWN, Emily. Los Angeles.	50	Dec. 10
CHRISTENSEN, Mary. Los Angeles	66	Dec. 11
CRESSE, Gladys. Los Angeles.	29	Dec. 11
DUNN, Mary. Los Angeles.	77	Dec. 11
GOETTER, Jacob. Los Angeles.	77	Dec. 11
GRAHAM, John. Los Angeles.	88	Dec. 6
HADDEN, Esther. Los Angeles.	82	Dec. 11
HADLEY, Alonzo. Los Angeles.	60	Dec. 9
HILL, Isabel. Los Angeles.	75	Dec. 10
KIMBRELL, David. Los Angeles	70	Dec. 10
LAMB, Thomas. Los Angeles.	93	Dec. 10
MACOMBER, Julia. Los Angeles	82	Dec. 8
STEWART, Mary. Los Angeles.	76	Dec. 10
TYLER, William. Los Angeles.	62	Dec. 11
WALSH, Francis. Los Angeles.	39	Dec. 8
WARREN, Florence. Los Angeles	65	Dec. 9
WEETER, Joseph. Los Angeles.	73	Dec. 8
WEST, Francis. Los Angeles.	50	Dec. 10
WILLIS, Elbridge. Los Angeles.	81	Dec. 11

DEATHS

With Funeral Announcements.

ALLEN. Ernest F. Allen, beloved husband of Pauline Allen.
Services Saturday at 2 p.m. from Ruppe Mortuary, 5969 Compton avenue.

ARCHIBALD. Myrtle C. Archibald.
Remains at parlors of Pierce & Lowe.

BINNS. Mrs. Ella Binns of 1727 West Pico street, wife of W. A. Binns.
Remains at the chapel of Ivy H. Overholtzer, 1719 South Flower street. Funeral services will be held from the Little Church of the Flowers, Forest Lawn Cemetery, Saturday, December 14, at 10 a.m.

BRAND. William J. Brand.
Remains at the chapel of W. A. Brown, 1815 South Flower street.

BRONSON. Suddenly, December 9, Helen Bronson, aged 36 years, loving daughter of Mrs. Emma A. Bronson of Los Angeles and sister of Allen J. Bronson of Cordelia, Cal.
Services Saturday, December 14, at 2 p.m., at Edwards Brothers' Mortuary, 936 Venice Boulevard. Please omit flowers.

CALEFF. December 12, at 937 West Eighteenth street, Miss Emma V. Caleff, loving aunt of Stella M. Schneider, Lillian M. Osborne and Helene M. Collin.
Services Saturday, December 14, at 2 p.m., from Pierce Brothers' chapel.

CHONETTE. December 11, Otto William Chonette, beloved husband of Ophelia E. Chonette and loving father of William Cantwell and Otto William Chonette, Jr.; member of Doric Lodge, F. & A. M., of San Francisco.
Funeral services today at 10 a.m. from the chapel of Clark F. & Alice Mead, 939 West Washington street.

CHRISTENSEN. The funeral services of Mrs. Mary Christensen will be held today at 3 p.m. from the Hollywood Cemetery chapel. W. A. Brown, 1815 South Flower street, director.

CLARY. In this city, December 11, 1929, Fred E. Clary, aged 78 years, beloved brother of Mrs. Lucy A. Van Evera, formerly superintendent of Western Union Telegraph Company of New Haven, Ct.
Funeral services at chapel of Paul D. Robinson, 1001 West Washington street, Saturday, December 14, 1929, at 2 p.m.

CROUCH. At 523 Nolden street, Sarah G. Crouch.
Remains in care of Cresse's, Highland Park. Memorial services at the chapel of the First Congregational Church, Ninth and Hope streets, today [illegible] p.m.

DOYLE. December 11, William Doyle.
Funeral Saturday, December 14, at 8:15 a.m. from chapel of Cunningham & O'Connor. Requiem mass at St. Thomas Church at 9 a.m.

DUNN. Mary Dunn, late of 1020 North Oxford street.
Services today at 10 a.m. at Malinow & Simons, 1218 South Flower street.

ECK. Mary, beloved wife of Jacob Eck.
Remains in care of Ruppe Mortuary, 5969 Compton avenue.

EIENHOFFER. Christian, December 12.
Funeral at Forest Lawn Cemetery Friday at 11 a.m.

GOETTER. Jacob, beloved husband of Mary Goetter and brother of Fred Goetter of Los Angeles and Mrs. Magdalena Eckhard of Chicago.
Funeral 2 p.m. Saturday from St. Paul's Evangelical Church, corner Washington and Trinity streets. J. H. Riedeman in charge.

GOODRICH. At 1610 West Fifty-first Place, December 11, Henry M. Goodrich.
Funeral services will be held today at 1:30 p.m. from the chapel of R. C. Dellenbaugh & Co., 630 Venice Boulevard.

HADDEN. The funeral services of Mrs. Esther Hadden will be held today at 1 p.m. from the chapel of W. A. Brown, 1815 South Flower street.

HADLEY. Alonzo, devoted husband of Frances Hadley and loving father of Fay Greez, Edith Holt, Anona Pretheim, Doris and Guy Hadley; charter member of Rocky Ford Lodge, No. 1147, B.P.O.E., of Colorado.
Elk services today at 2:30 p.m. at the parlors of L. F. Utter Co., 4254 South Broadway.

HENRY. December 11, Joseph O. Henry, at 3808 Wisconsin street, aged 38 years.
Remains at Edwards Brothers' Mortuary. Funeral notice later.

HILL. The funeral services of Mrs. Isabel Loomis Hill will be held today at 2 p.m. from residence, 947 South Westmoreland avenue. W. A. Brown, funeral director.

ISBELL. Mary, loving wife of the late J. F. Isbell, and mother of Mrs. M. E. Holbrook, Mrs. John Tompkins, Mrs. L. G. Herr, Mrs. Robert Gainor, John F., Orry T., Elton S. and Everett F. Isbell.
Remains will lie in state Friday and until 1 p.m. Saturday at her ranch home in Whittier.
Funeral services Saturday at 3 p.m. at the chapel in Whittier Heights Cemetery. Flowers received at the chapel of Graham & Isbell, 915 West Washington street, until noon Saturday.

JACOBUS. December 11, Ray M. Jacobus, aged 48 years.
Services today at 2 p.m. at Edwards Brothers' Mortuary, 936 Venice Boulevard. Interment, Forest Lawn Cemetery.

KIMBRELL. Daniel J., beloved husband of Lottie R. Kimbrell and loving father of Mrs. Al G. Waddell, Carl C. Kimbrell and Mrs. L. A. Matthes.
Funeral 10 a.m. Saturday from the chapel of J. H. Riedeman, 1618 South Main. Interment, Angeles Abbey Mausoleum.

LAIETSKY. December 12, Mrs. Fannie Laietsky, beloved mother of Benjamin and Charles Laietsky and Mrs. Rose Thompson.
Funeral services will be held Friday, December 13, at 11 a.m., at residence, 1133 East Twenty-second street. Interment, Beth Israel Cemetery.

LAMB. At 425 South Grand View, Thomas L. Lamb, beloved son of Frank C. Lamb.
Funeral services today at 11 a.m. from the chapel of W. A. Brown, 1815 South Flower street.

LARKIN. December 11, Alice Larkin, aged 82 years.
Remains forwarded by Garrett Brothers to Hastings, Neb.

LARSEN. Sven Edward Larsen, beloved father of Edith, Elsie and Ann Larsen; member of North Star Lodge, V.O.A.
Funeral services Saturday, December 14, at 2:30 p.m., at chapel of Norquist & Anderson, 840 Venice Boulevard.

LINDON. Elmer June Lindon, loving mother of Mrs. Edna E. Ellsworth.
Services Saturday at 2 p.m. from Ruppe Mortuary, 950 West Washington street.

LOPEZ. December 11, Mrs. Ernestina Lopez, loving sister of Mrs. T. L. Troconis, Mrs. F. Henry Wiedey, Mrs. Hugh S. Lowther and Celso Lopez.
Funeral services Saturday, December 14, at 12 noon at the Little Church of the Flowers, Forest Lawn Cemetery. Cunningham & O'Connor, directors.

MacDONALD. December 12, Emma Jane MacDonald, loving mother of Alice Mary Ardern.
Remains at chapel of Reed Bros., Tapley & Geiger, 721 West Washington street. Funeral notice later.

MARONDA. December 11, August Charles Maronda, at his home, 432 Esley street, Wilmar, aged 81 years, beloved father of Dr. J. A. Maronda.
Funeral services Saturday, December 14, at 2 p.m., from the funeral parlors of F. A. Utter & Son, Monterey Park.

McDONALD. December 12, J. Archie McDonald, loving son of Mrs. Mary McDonald, and brother of Mrs. A. E. Dalton, Mrs. R. F. Furlong, Mrs. E. B. Sword, Mrs. H. H. Chase, Mrs. Helen Darmody, Mrs. O. H. Unkerfer, Marguerite, Angus J., Edward A., Henry M. and Thomas B. McDonald.
Funeral Saturday, December 14, at 9:15 a.m., from chapel of Cunningham & O'Connor, 1031 South Grand avenue. Requiem mass at St. Thomas' Church at 10 a.m. Interment, Calvary Cemetery.

MILLHOUSE. December 12, Mrs. Josephine N. Millhouse, aged 60 years, at her late residence, 224 West Eleventh street.
Remains at Edwards Brothers' Mortuary. Funeral notice later.

MOORE. The funeral services of Mrs. Melissa Jane Moore will be held Saturday at 2 p.m. from the chapel of W. A. Brown, 1815 South Flower street.

MYERS. December 11, Asa Earl Myers, aged 49 years, late of 1442 West Sixty-fourth street.
Services Saturday, December 14, at 10 a.m. from Edwards Brothers' Mortuary, 936 Venice Boulevard, under auspices of B. P. O. Elks, No. 99.

PARMENTER. Avery J. Parmenter, devoted husband of Hattie M. Parmenter and loving father of Nellie M. Davis and Dr. C. L. Parmenter; member of Good Will Lodge, No. 323, I.O.O.F., and Reba Rebekah Lodge, No. 104.
Odd Fellows services Saturday at 3:30 p.m. from the parlors of L. F. Utter Co., 4254 South Broadway.

REED. Hiram Elwin, beloved husband of Hattie Elizabeth Reed and father of Mrs. Bessie Emery, Mrs. May Owen and Ira L. Reed of this city and Hiram Earl Reed of Kansas City, Mo.
Funeral services Saturday at 11 a.m. at the Little Church of the Flowers, Forest Lawn Cemetery. Pierce & Lowe in charge. (Denver Post and West Springfield, Pa., papers please copy.)

REEN. Edward E. Reen, beloved husband of Mrs. Lillie I. Reen of 2957 West Fourteenth street, and father of Mrs. Nellie May Christie of this city and Edward R. Reen of Glendale, Cal.
Funeral services Saturday at 1 p.m. from the chapel of W. A. Brown, 1815 South Flower street.

RHINEHART. Thomas L. Rhinehart, aged 55 years.
Funeral from Garrett Brothers' Mortuary, 921 Venice Boulevard, Saturday at 2 p.m.

SAHLIN. December 12, at 5323 Third avenue, Frank G. Sahlin, beloved husband of Maggie M. Sahlin and loving father of Clifford T., William Edward and Frank G. Sahlin, Jr.
Notice of funeral later by Pierce Brothers.

SALKIN. December 12, of 1452 Gardner street, Frank H. Salkin, beloved father of Mrs. Nathan Joseph, Mrs. Fred Lloyd, Maurice, Leo, Henry and Richard Salkin.
Friends may call today until 6 p.m. at Malinow & Simons, 1218 South Flower street. Services at Chicago, Ill.

SCHEAS. December 12, Mrs. Elizabeth Scheas of 1350 Gardner street.
Funeral services will be held Friday, December 13, at 2 p.m., from the Little Church of the Flowers, Forest Lawn Memorial Park. W. M. Strother, funeral director.

SMITH. The funeral services of Jesse O. Smith will be held Saturday at 1:30 p.m. from the chapel of W. A. Brown, 1815 South Flower street.

STANDLEE. December 12, Dr. C. E. Standlee of Long Beach, husband of Isabell Standlee and father of Claude Edward and Norman Standlee, son of Ed Standlee of Downey.
Funeral Saturday at 2 p.m. at the Baptist Church, Downey. Thomas L. Miller, funeral director.

STEWART. The funeral services of Mrs. Mary A. Stewart will be held today at 2 p.m. from the chapel of W. A. Brown, 1815 South Flower street.

TYLER. The funeral services of William C. Tyler will be held today at 1:30 p.m. from the chapel of W. A. Brown, 1815 South Flower street.

WALKER. December 12, at 3712 South Van Ness avenue, Mary E. Walker.
Notice of funeral later by Pierce Brothers.

WEIR. December 12, Leslie W. Weir.
Notice of funeral later by Pierce Brothers.

WEST. Frances M. West, devoted wife of R. E. West.
Services Saturday at 1 p.m. from the parlors of L. F. Utter Co., 4254 South Broadway.

WILLIS. Rev. Elbridge R. Willis.
Remains were forwarded to Oakland, Cal., by J. H. Riedeman.

ZARUBA. Funeral for Marie A. Zaruba today at 2 p.m. in the chapel of Godeau & Martinoni, 828 West Washington street.

LODGE NOTICE

SCOTTISH RITE CATHEDRAL, 929 South Hope street. At 8 p.m., Twenty-first Degree. Visiting brethren cordially invited.

FUNERAL DIRECTORS

BRESEE BROTHERS, Estab. 1892
FREE PARKING IN OUR OWN GARAGE
855 FIGUEROA. PA. 9125.
BRESEE BROTHERS & LINCE.
1750 E. 102ND ST. LA. 3785
1815 E. MANCHESTER. LA. 1393

RUPPE MORTUARY
950 West Washington Street
WEstmore 3307. Not in the trust.

GEORGE B. REMINGTON
1707 South Flower street
WEstmore 9728

EDWARDS BROTHERS, INC.
SERVICE, ECONOMY, RELIABILITY
936 Venice Boulevard (16th st.) WE. 5648

PAUL D. ROBINSON
1001 West Washington. WE. 1001.

E. Clair Overholtzer Co.
WE. 6147. 1236 South Grand.

GARRETT BROTHERS
921 Venice Boulevard (16th st.) WE. 2030.

CEMETERIES

INGLEWOOD PARK CEMETERY
Largest in Southern California.
All lots under perpetual care.
Permanence assured because of location.
Inglewood Park Mausoleum
One of America's most substantially constructed. Surrounded by a Burial Park of almost 300 acres. Moderate prices prevail.
Grace Chapel
Largest and most luxuriously equipped in California.
MODERN CREMATORY
MAGNIFICENT COLUMBARIUM
Inglewood Park Flower Shop
For the convenience of clients.
Telephone PLeasant 3144

FOREST LAWN MEMORIAL-PARK
Cemetery—Mausoleum—Crematory
CLOSE TO THE HEART OF LOS ANGELES
Forest Lawn Mausoleum
Anchored in the Rock of the Everlasting Hills
Forest Lawn Flower Shop
Flowers for Every Occasion
Little Church of the Flowers
"Where the Song of the Birds is Like Love in Search of a Word"
Glendale avenue and San Fernando Road.
TELEPHONE ALBANY 1121.

HOLLYWOOD CEMETERY
Mausoleum, Crematory, Columbarium
CONVENIENTLY ACCESSIBLE
Exceptional perpetual care provided
HOLLYWOOD CHAPEL
AVAILABLE WITHOUT COST
6000 Santa Monica Blvd. HO. 8458.

MAUSOLEUMS

ANGELES ABBEY MAUSOLEUM
Close-by Los Angeles on Long Beach Blvd
Crypts priced as low as $135
Visitors welcome. Office, 603 Central Bldg.
Telephone TUcker 9532

CEMETERY LOTS

VERY desirable three-lot plot in heart of Forest Lawn Memorial Park. Price reasonable. MUtual 4635.

CASH paid for Roosevelt Memorial Park property. VA. 1557.

Claire Briggs, Cartoonist, Ill

NEW YORK, Dec. 12. (AP)—Claire Briggs, illustrator and cartoonist, is a patient at the Medical Center Neurological Hospital. Officials at the hospital said today that his condition is serious.

The cartoonist has been ill for several months. Briggs is the creator of several comic cartoons.

NOTICIAS MUNDIALES DE ULTIMA HORA

NOTAS TELEGRAFICAS

La Cámara y el Senado de Acuerdo en Decretar Vacaciones

WASHINGTON, Diciembre 12.—La cámara ha seguido hoy el ejemplo del senado, y aprobado la moción que pide se declaren de vacaciones los días que medien entre el 21 del actual y el 6 del próximo Enero.

Honrosa Distinción para Byrd

WASHINGTON, Diciembre 12.—La junta de regentes de la Smithsonian Institution ha decretado hoy que les sea otorgada la medalla Langley, en premio de sus proezas de navegación aérea, al capitán de fragata Richard E. Byrd y al difunto Charley M. Manly.

A Byrd se le impone esa condecoración por haber hecho en avión la exploración del casquete polar antártico. A Manly, como inventor de uno de los primeros motores de avión que dieron resultado, y por haber contribuído de diversas maneras al adelanto de la aviación.

Charles A. Lindbergh luce ya esa medalla, que es una de las más altas recompensas que puede recibir un aviador.

Rápido Vuelo de un Avión Boeing

SAN FRANCISCO, Diciembre 12. Un avión trimotor Boeing de dieciocho pasajeros voló anoche 440 millas en 2 horas, 35 minutos. Llevaba dos pasajeros y varias sacas de correspondencia. Alcanzó, pues, un promedio de 170 millas por hora, y redujo en diecinueve minutos el record que tenían establecido los aviones correos entre Reno (Nevada) y Salt Lake City. Tal es la noticia dada hoy por los directores de la empresa aérea Boeing.

El referido avión salió de Oakland a las 8 de anoche, y llegó a Salt Lake City a la 1 a.m. El record anterior había sido sentado por un avión correo más ligero de peso, que hizo ese recorrido en 2 horas, 54 minutos.

Se Encarece a las Compañías de Seguros que Vean de Prolongar la Vida

NUEVA YORK, Diciembre 12.—Irene du Pont, vicepresidente de la directiva de la compañía E. I. du Pont de Nemours & Co., en alocución que pronunció con motivo de la vigésima tercera convención anual de presidentes de seguros de vida, encareció mucho, que las compañías de seguros norteamericanas hicieran investigaciones colectivas para ver de prolongar la vida humana.

"Creo sinceramente", dijo, que si las compañías de seguros hubieran comenzado a hacer estudios en ese sentido hace veinte años, cuando ya la compañía du Pont había principiado a investigar en sus laboratorios, habríamos logrado a estas fechas prolongar, por lo menos dos años, la vida del habitante medio de los Estados Unidos.

Muere el que fue el Amo del Panhandle de Tejas

TUCSON (Arizona), Diciembre 12. Ha muerto hoy en su casa de invierno, a los dos días de haber sido atacado de influenza, el coronel Charles Goodnight, de 93 años, cuyas actividades de vanguardia en el Oeste Salvaje de hace cincuenta años le conquistaron el título de "Padre del Panhandle de Tejas".

Quizá sea transportado el cuerpo de este pintoresco y vigoroso viejo ranchero a la gran región del Panhandle, para ser inhumado en la población que lleva su nombre—Goodnight—en el condado de Armstrong (Tejas).

NOTAS LOCALES

Desaparece Misteriosamente un Mozo de Comedor en un Barco Petrolero

Ha quedado rodeada de misterio la repentina desaparición de Sam Silverman, muchacho camarero del buque cisterna "Levant Arrow", de la General Petroleum Company, cuando navegaba dicho vapor por la costa occidental de Méjico. Tal es el parte rendido ayer por los oficiales del barco al ministerio de Justicia.

El chico camarero, que tenía 18 años, se embarcó en Nueva York, probablemente para correr aventuras. El 5 del actual, yendo el buque por la costa occidental de Méjico, fue visto el joven, a la madrugada, en la cocina. Media hora después, se le llamó, y, al no parecer, fue buscado en vano por toda la embarcación. Se cree que el muchacho haya sido despedido por la borda en algún movimiento repentino del vapor. Como haya ocurrido la desaparición en alta mar, se ha dado cuenta de ella al ministerio de Justicia.

Abaratan las Tarifas Aéreas

El domingo entrarán en vigor las anunciadas cuotas reducidas del Expreso Aéreo Occidental, entre Los Angeles y San Francisco, y entre Los Angeles y Kansas City. Dicen los directores de la empresa que es ésta la primera vez en que las cuotas aéreas son inferiores a las ferroviarias. Las cuotas oficiales para viaje por ferrocarril son de 7.8 centavos por milla. Las que hoy damos para viaje aéreo son de 6 centavos por milla.

Charlas Infantiles para Chiquillos de Escuela

III.

Cuando salió el periódico, en él venía su poema, que estaba firmado "Henry" (When the paper came out, there was his poem. It was signed "Henry"). Longfellow lo leyó, y le pareció un buen poema (Longfellow read it. He thought it a good poem).

Pero un juez que no sabía de quién era el poema, habló de él esa noche (But a judge who did not know whose poem it was, talked about it that evening). Dijo al joven Longfellow, "¿Viste ese poema en el periódico? Me pareció rígido. Y sacado todo él de otros poetas" (He said to young Longfellow, "Did you see that poem in the paper? It was stiff. And all taken from other poets, too").

Java Volcano Again Active

THE HAGUE, Dec. 12. (Exclusive)—Krakatoa, the Java volcano, again is violently in action, with twenty-four eruptions reported during the past twenty-four hours. The eruptions have thrown cinders and ashes as high as 800 feet.

Series damage has also been reported by earthquakes at Kotaradja, Sumatra.

Christmas Excursions
Santa Fe
back east
very low round trip fares
SALE DATES:
December 16, 17, 18 and [illegible]
Return Limit—January 31st
Stopovers Going and Returning
Examples of Ticket Costs
Chicago $[illegible] Kansas City $[illegible]
St. Louis $[illegible] Minneapolis $[illegible]
Denver $[illegible] New York $[illegible]
with many others
Good all Trains including the Chief
Santa Fe Limiteds stand alone in Speed, Comfort, Personal Service, Scenery and Certainty
The Fastest Schedules from and to Southern California.
Fred Harvey Dining Cars and Dining Service are uniformly high class.
An excellent time of year to visit The Grand Canyon and the Indian-detour on your way.
Santa Fe Ticket Offices and Travel Bureau
743 South Hill St. Tel. MUtual 0111
LOS ANGELES
HOLLYWOOD 6405 Hollywood Blvd.
SANTA MONICA 312 Santa Monica Blvd.
GLENDALE [illegible]
LONG BEACH 220 W. Ocean Blvd.
HIGHLAND PARK [illegible]
SAN PEDRO [illegible]
ALHAMBRA—112 West Main Street
INGLEWOOD—[illegible]

In the Sunday Times
DECEMBER 15, 1929 PRICE 10c

Winston Churchill Names California as Wonder State
Recent trip inspires exclusive article for Times readers—Real observations seen through noted Briton's eyes.

New Population Estimates for Southern California
Figures show astounding increase for Los Angeles of 155% in ten years. Leading Southland city figures tabulated.

How to Get Your 1930 Auto License—When and Where
Warning issued of group who pay no [illegible] [illegible]—all questions answered in Times story.

Jealousies Pierce Hearts of Hollywood Leading Lights
Why creators of starring characters on stage resent others being featured in same role.

Four Touchdowns Made by Ace in Fifteen Minutes
Red Grange, greatest of gridiron heroes, tells how he scored four times in one quarter.

The Stage, Dirty or Clean?
Revolt against histrionic smut promises better things for the playgoers in the future.

Travel the Roads of Romance with Harry Carr—Read His Feature in the Outdoor Section

What's New in Science By Ransome Sutton

Forever FREE from ASTHMA
There's really no need to suffering any longer. All forms of ASTHMA, Bronchitis and Bronchial troubles disappear when you take ASTHMA-KAPSULS [illegible] tried and true [illegible] troubles QUICKLY and FOREVER [illegible] GONE to stay—"An Asthma-Kapsul 3 times a day is sure to drive your asthma away." Permanently [illegible] tell you all about it FREE.
Asthma Kapsul Co.
745 Rust Bldg., Tacoma, Wash.

PILES
FISTULA

The Weather
[illegible] FOR LOS ANGELES AND SOUTHERN [illegible]: Fair today and tomorrow; moderate [illegible]. Maximum and minimum temperatures [illegible]

Los Angeles Times

In Two Parts — 40 Pages
PART II — LOCAL SHEET — 20 PAGES

Vol. XLIX. FRIDAY MORNING, DECEMBER 13, 1929. C

CITY NEWS—EDITORIAL—SOCIETY—THE DRAMA

SHE ASKS DAMAGES FOR APE-MAN'S HUG

[P. & A. photo]
Mrs. Hazel Pasley

REPORT ON PEST WAR TO BE READ

State Chamber's Southern Council Will Meet Here; Full Attendance Likely

One of the most important meetings of the Southern Council of the State Chamber of Commerce is scheduled to take place today in the Alexandria. Practically the entire membership of 150 is expected to be in attendance this morning to hear the reading of a report by Robert L. Wilson, director of the chamber's agricultural department, now in Washington, D. C., in the interest of California farm problems.

The report, which will be read by A. C. Hardison of Santa Paula, chairman of the council's agricultural committee, it is understood, will reveal progress made in protecting this State from weed and insect pests. Freight rates and tariff conditions also will be discussed in the report, and California's agricultural legislative problems for the next year will be taken up by the council members in connection with the general farm topics.

The meeting of the council will continue throughout the day. Seven committees that have been working on different projects will report. Committees will report to Dr. T. C. Young, regional director; William May Garland, George Eastman, E. W. Murphy, Clinton E. Miller and Arthur Bent, directors.

Yesterday there was a meeting of the executive committee of the iron and steel committee of the State chamber in the Alexandria and plans were discussed for the annual meeting of the organization at Del Monte during the second week in February.

City's Holiday Dress Praised by Governor

Downtown Los Angeles in gala dress for the Christmas holidays came in for unstinted praise from Gov. Young when the State's chief executive arrived here yesterday morning from Sacramento for a two-day stay.

"The Christmas decorations are wonderful. Los Angeles is to be congratulated," he declared.

The Governor was scheduled to speak before the Church Brotherhood at Altadena last night. Today will be spent in his offices in the Associated Realty Building, where matters of State business require attention, he explained. Gov. Young plans, he said, to return to Sacramento tonight.

'GORILLA'S' HUG BASIS OF SUIT

Theater Company Named in $302,300 Action

Woman Says "Ape Man's" Prank Cause of Illness

Hospital Bill and Loss of Time in Claims

Seized by a "gorilla" while she was window-shopping on Broadway, Mrs. Hazel Pasley was so frightened she collapsed and became ill, according to a suit for $302,300 damages filed yesterday in Superior Court by Mrs. Pasley and her husband, Ralph H. Pasley. The suit is directed at Principal Theaters, Inc., the Principal Pictures Corporation and others.

It was on April 24, last, Mrs. Pasley states, that the "gorilla" approached her, encircled her head with his arms and thrust his fangs in her face.

Mrs. Pasley asserts she became so ill from the effects of the incident that she had to be confined to a sanatorium. The complaint also recites Mrs. Pasley became subject to the delusion that a gorilla was trying to seize her and that gorilla hair was growing on her.

It is charged the "gorilla" that Mrs. Pasley says roamed down Broadway was a man dressed as an ape and used for advertising purposes by the defendants.

Mrs. Pasley and her husband each ask $100,000 general damages, an additional $100,000 as punitive damages, $1000 for medical attention and $1300 for loss of time asserted to have resulted from the incident.

The complaint was prepared by Attorneys Claude A. Watson, Arthur Watson, Millard Mier and Leo Daze.

Mrs. Pasley, who is an artist, asserts in her suit that her ability to produce work both in oil and pencil has been impaired to such an extent that she has become involved in debt. Many of her paintings and drawings have been exhibited in various galleries throughout the country.

ACTION BY ARCHITECT ON TRIAL

Administrators Defend Suit Against Estate of Mary Pickford's Mother

Mary Pickford and Dennis F. O'Brien, administrators of the estate of Charlotte Pickford Smith, mother of the former, are made the defendants in a suit for $1450 for services by H. A. Laver, architect, which went to trial yesterday before Superior Judge Vicini. The hearing of the action probably will end today.

According to Laver, Mrs. Smith, prior to her death on March 21, 1928, became indebted to the architect for drawing plans for a garage house which was to be built at a cost of $3800 and a swimming pool to cost $1260 at her home at 917 North Canon Drive, Beverly Hills. He estimates that a reasonable charge for the work is $1450. Laver contends that after drawing the plans the work was done according to them, but he never received any money; that he presented his claim after Mrs. Smith's death and the administrators of the estate refused to pay it. He is represented in court by Attorneys George Seith and John E. Sisson. Represented by the law firm of Mott, Vallee & Grant, the defendants deny the plans drawn by Laver ever were used and that therefore the estate owes nothing on the account.

Tank Steamer Loses Mess Boy in Sea Mystery

Mystery surrounds the sudden disappearance of Sam Silverman, a mess boy, from the General Petroleum tanker Levant Arrow while the steamer was off the west coast of Mexico, according to reports to the Department of Justice yesterday by officers of the vessel.

The mess boy, 18 years of age, boarded the ship at New York, presumably for the adventure of the trip. On the 5th inst., while the tanker was off the west coast of Mexico, the youth was seen early in the morning in the ship's galley. Half an hour later he was called and search disclosed that he had disappeared. It was thought that the boy had been thrown overboard suddenly by a movement of the ship.

FLYER TO TOTE RABBIT-FEET

Four, All on Live Bunny, Slated to Ward Off Thirteen Jinx

Carrying four rabbit feet as fourfold protection from jinx or hoodoo today—Friday the 13th—Jimmie Doles, pilot for Western Air Express, will take off in Ship No. 113, eastbound on the Kansas City run.

The four rabbit feet are attached to a little rabbit which Doles found in New Mexico on the recent occasion when he set his ship down to await the passing of a snowstorm. At that time he was reported lost, but he flew in, taking the rabbit to his little daughter.

Today Br'er Rabbit goes along to provide the four sure safeguards against old Friday the 13th.

DR. ALLEN TO ARRIVE FOR SURVEY

Philadelphia Clinic Head to Direct Mental Hygiene Check-up in California

Dr. Frederick H. Allen of Philadelphia, selected to serve as director of the mental hygiene survey authorized by the 1929 Legislature, has arrived in California to begin the survey, according to announcement yesterday by Mrs. Anna L. Saylor, director of the State Department of Social Welfare, under whose chairmanship the work is to be conducted. He will arrive in Los Angeles tomorrow.

Dr. Allen is director of the Child Guidance Clinic of Philadelphia. Born in San Jose and graduated from the University of California, Dr. Allen gained experience with the State Board of Charities and Corrections and the Preston School of Industry before going to Johns Hopkins, where he took his degree in medicine, and worked for four years in close contact with Dr. Adolf Meyer, psychiatrist. Since 1925 Dr. Allen has been director of the Philadelphia clinic.

The central survey committee consists of Mrs. Saylor, Dr. Walter M. Dickie, director, Department of Public Health; Earl E. Jensen, director, Department of Institutions; Vierling Kersey, director, Department of Education; Dr. Elizabeth L. Woods, Los Angeles School Department; Dr. Glenn Myers of Los Angeles; Dr. V. H. Podstata of San Francisco; August Vollmer, Chief of Police of Berkeley; O. H. Close, superintendent of the Preston School of Industry; Kenyon J. Scudder, superintendent, Whittier State School; I. Irving Lipsitch, director of the Federation of Jewish Charities of Los Angeles; Miss Edith N. Burleigh, Child Guidance Clinic of Los Angeles, and John D. Barry of San Francisco, writer and lecturer.

Foreign Trade Club Elects New Directors

The Foreign Trade Club of Southern California yesterday elected as directors James H. Smiley, Frederick P. Cruice, Arthur C. Hugg, Robert E. Dorton, Clarence H. Matson, R. O. Vernon and Gregory M. Creutz. They will serve with holdover directors, R. V. Ross, Emerson Spear, Sol Schiff, Stanley T. Olafson, Fred A. Hooper, G. C. Gearhart, H. H. Elder and Franklin B. Cole.

Accuses Count in Annulment Plea

Mary Macklin Popesco

HIGH ROMANCE SHATTERED

Fourteen-Day Bride Sues Rumanian Charging Cruelty Which He Denies in Answer

How Mary Macklin Popesco, 20-year-old daughter of Charles G. Macklin, art dealer of Chicago and Beverly Hills, married Count Aurelien Popesco, Rumanian portrait artist, resided with him for fourteen days and returned to her parents to institute annulment and divorce actions was made known last night with the departure for Chicago of Popesco's attorney, Albert Sabath.

Although Mrs. Popesco filed the annulment and divorce complaint through her attorney, Weldon J. Bailey, August 22, last, it was not revealed until yesterday that she is the daughter of the man who for forty years has operated galleries throughout the art centers of the world and that Popesco is the artist who has done two portraits of Queen Marie of Rumania, one of President A. B. Leguia of Peru and of Admiral Fisk of the United States Navy. Besides these, he has painted many society celebrities in New York and Chicago during his two years in the United States.

COUNT AURELIEN POPESCO

CRUELTY CHARGED

Mrs. Popesco, former student at St. Joseph's Academy in St. Augustine, Fla., and Marywood School at Evanston, Ill., charges in her complaint that Popesco treated her cruelly and that he imprisoned her in Chicago when she wanted to return to her parents in Beverly Hills.

The complaint sets forth that the couple were married at the bride's home here on June 6, last; that they left immediately for Chicago, where Popesco asserted he was to paint the portrait of Henry Ford for $5000; that after their arrival in Chicago Popesco forced his wife to reside in a small hotel room; compelled her to do her own washing and to pay for her own meals in a cheap restaurant, and that he forced her to buy him $100 worth of canvas and painting materials.

Popesco, in an answer to his wife's charges, filed by Sabath and his local legal representative, Milton M. Cohen, on September 25, last, de-

(Continued on Page 2, Column 5)

Consul General for Guatemala Assumes Office

With the receipt of his exequatur from President Hoover, Juan Anino, recently appointed Consul-General of Guatemala at San Francisco, has assumed charge of the consulate in the Bay City, according to word received here yesterday.

Offices of the consulate are located at 641 Market street, San Francisco.

CIVIC OFFICIALS WILL ADDRESS ITALIAN BODY

More than 400 members of the Italo-American Welfare League are expected to attend the annual banquet of that organization Sunday at 1 p.m. at 1720 South Flower street. Speakers will include Mayor Porter, Sheriff Traeger, Dist.-Atty. Fitts, Judges Sproul and Stephens and other well-known citizens. William Abbatecola will be chairman of the reception committee.

TWIN CLUB ORGANIZED BY WINSOME TWOSOMES

With two presidents, two vice-presidents, two secretary-treasurers and only two qualifications for membership, Los Angeles was given one of its strangest women's clubs last night when four sets of girl twins organized the Girls' Twin Club following a meeting at the Y.M.C.A. The organization was suggested by Douglas Carter, a member of the Men's Twin Club.

Following the meeting last night, the Misses Naomi and Ruth Bulpitt, jointly elected to hold the post of president, said an effort will be made to enlist in the membership of the club all girl twins who could answer these simple qualifications: Twin members must be identical twins and more than 16 years of age. Beyond this the officers said they will welcome any additional members and announced the next meeting of the club for January 11 at the home of the Misses Bulpitt, 625 South Dunsmuir avenue.

The charter members of the club are the Misses Naomi and Ruth Bulpitt; Eleanor and Dorothy Bishop, Mignonette and Harriette Walker, and Della and Stella Haverland.

ELEANOR BISHOP
DOROTHY BISHOP
MIGNONETTE WALKER
HARRIETTE WALKER

NAOMI BULPITT
RUTH BULPITT
DELLA HAVERLAND
STELLA HAVERLAND

CITIZENS TELL BUS CHOICE

Twenty Testify at State Rail Commission Hearing on Proposed Coast Highway Service

The courtroom of the State Railroad Commission took on the aspect of a convention hall yesterday when more than 1000 citizens appeared at the hearing before Commissioner Louttit on applications of four motor-stage companies for permits to operate companies for permits to operate passenger services over sections of the Coast Highway.

Although all were present in readiness to testify in behalf of the application of the Pickwick Stages System, Commissioner Louttit limited the number to twenty, following objection by attorneys representing rival bus companies, also seeking operating certificates.

Santa Monica, San Pedro, Long Beach, Redondo Beach, El Segundo, Manhattan Beach, Laguna Beach, Wilmington and other towns along the coast stage routes were represented by citizens and officials of civic organizations, who sought to testify that, in their judgment, the Pickwick lines are best qualified to serve their transportation needs.

In addition to the Pickwick system, the Pacific Coast Motor Coach Company, the Santa Monica Mountain Coach Lines and the Motor Coach Company are contenders for operation rights along stretches of the Coast Highway, including the new Roosevelt Highway from Santa Monica to Oxnard.

Company officials and other witnesses presented on behalf of the Pickwick company have devoted two and a half days to offering testimony. The hearing will be resumed today and may be continued next week to afford witnesses for the other stage companies to testify.

The commission will have two

(Continued on Page 2, Column 3)

CITY WINS POINT IN WATER SUITS

Supreme Court Orders Stay of Ranchers' Injunction

Owens Valley Wells May be Used Pending Appeal

Lower Tribunal Had Refused to Grant Same Plea

An order was issued yesterday by the State Supreme Court, now in session here, to seventeen Owens Valley ranchers, citing them to appear in San Francisco on January 7, next, to show cause why the city of Los Angeles should not be permitted to continue taking water supplies from certain wells in the valley, pending settlement of the city's appeal from an adverse Superior Court ruling.

The seventeen ranchers against whom the order was directed are plaintiffs in injunction proceedings originally brought by them in the Superior Court of Inyo county, in which they sought to restrain the city of Los Angeles and the Board of Water and Power Commissioners from pumping water from the wells. The cases were later transferred to the Kern county courts, where an injunction was issued against the city on October 30, last, by Superior Judge Lamberson.

The court declined to suspend judgment pending the city's appeal and City Attorney Werner petitioned the Supreme Court for a writ of supersedeas to stay execution of judgment pending settlement of the appeal.

Yesterday's order of the higher court to the plaintiff ranchers is regarded as giving the city the second round in the court fight. The cases have been consolidated and the proceedings are under the title of Christiana G. J. Edwards, et al., versus the City of Los Angeles, et al.

JUSTICES HEAR STATE'S APPEAL IN MURDER CASE

Among the criminal cases before the Supreme Court at the present term is that involving the appeal of the State from the Appellate Court's decision reversing the conviction of Frank Rocco, asserted "racketeer" murderer of James Brady in Ventura county early this year.

Following hearing of oral arguments the court took the case under submission.

Rocco was jointly charged with Dominick Leo with the murder of Brady, whom, it was asserted, they "took for a ride." Rocco was convicted and Leo was acquitted. The Second District Court of Appeal reversed the conviction, holding that the Superior Court's refusal to permit attorneys for the defendant to withdraw from the case during the trial was reversible error.

HEARING ON GAS RATES CONTINUED

Experts for Both Sides Unprepared at Session of Commission

As a result of stipulations by both sides, Commissioner Carr of the State Railroad Commission yesterday ordered a continuance of one week in the hearing of the commission's investigation into the gas rates of the Los Angeles Gas and Electric Corporation.

State engineers and rate experts in the employ of the commission and attorneys for the public utility both announced that they were not prepared yesterday to present their additional exhibits in the case and Commissioner Carr set the hearing ahead to the 19th inst.

Herman Phleger and Paul Overton of counsel for the corporation will attack the commission engineers' charges that the company's earnings on its gas service are excessive and that it should reduce gas rates to consumers, they announced.

MAP SUBMITTED

City Engineer Shaw yesterday submitted to the City Council the assessment district map for the improvement of the Morningside Way and Gyndon avenue district. It was referred to the Public Works Committee.

TOM VERNON'S PLEA GUILTY

Espee Train Wrecker to Have Sanity Test Before Sentence; Prior Crimes Assure Long Term

Tom Vernon, confessed wrecker and robber of the Southern Pacific Company's West Coast Limited near Saugus, yesterday pleaded guilty before Superior Judge Aggeler, to one count of robbery and one of train-wrecking, contained in the grand jury indictment returned against him following his arrest in Pawnee, Okla., two weeks ago. The court fixed next Tuesday, the 17th inst., at 2 p.m. as the time at which Vernon will be sentenced.

In the belief Vernon may be deranged mentally, Judge Aggeler appointed three alienists, Dr. Victor Parkin, Dr. Paul Bowers and Dr. Aaron Rosonoff to conduct an examination of the confessed wrecker-robber to determine his sanity. It is probable the alienists, after placing Vernon under observation either at the County Jail, where he is held, or in the psychopathic ward of the General Hospital, will report their findings to the court before the date of sentence.

Vernon was represented yesterday by Deputy Public Defender Davis, appointed by the court, and the State by Dep. Dist.-Atty. O'Connor.

Shortly after Vernon entered his plea the grand jury reindicted Vernon, naming five prior convictions of the accused man. This indictment, it is believed, was returned to provide the District Attorney with grounds on which to base a request that Vernon be sent to prison for life under the habitual criminal law, in event the court metes out a sentence less than death or life imprisonment on the guilty plea the prisoner entered yesterday.

The prior convictions as listed in the amended indictment, are for grand theft in Pennsylvania in February, 1905; grand theft in Solano county, California, in Decem-

(Continued on Page 2, Column 4)

The Lancer

by Harry Carr

STEPHEN MATHER, father of our national parks, is soon returning to Los Angeles . . . on a visit.

On account of ill health he has given up the active management of the parks, but his nick will always be on them until old El Capitan tumbles down into Yosemite Valley. They are stamped with the impress of his charming personality, his idealism and his far-seeing vision.

I never see a national park that I do not feel inclined to write to Mather and tell him I had a swell time at his party.

MY CHRISTMAS PRESENT

Incidentally, Yosemite is the prize package of them all.

The biggest single moment I have had from one of Mather's parties was looking at that big tree in the Sequoia Park. The one you can see the most times and get something new out of each time is Grand Canyon. It never impress you as much the first time as it does the second or thirty-second.

The most wonderful of all, of course, is Carlsbad Cavern, but I am not so hot for gophering around underground. If Mather ever decides to give away his parks as souvenirs, just hand me Bridal Veil Falls.

CRIMINAL!

The fire in the Pathe studio in New York was nothing short of criminal. With the exception of the Paramount studio at Long Island, all the New York studios are a lot of infernal old barns—fire traps.

The fact that they were using sun-arc lights with carbons shows that their equipment was out of date, archaic and dangerous. All talking pictures in Hollywood are made in ground-floor concrete buildings, and with lights not intended for the use of suicide clubs.

BOX-OFFICE BANDITS

Percy Hammond, the dramatic critic, is looking over talking pictures in Hollywood. He had better take a good look. He will, before long, be writing criticisms of talkies instead of going to regular theaters.

Mr. Hammond is a sociable fellow, and it will be too darn lonesome sitting in the theaters all by himself.

With talkies like Greta Garbo in "Anna Christie" and Lawrence Tibbett in this gypsy picture on exhibition for 75 cents to $1 a seat, you will have to show me where the sucker public will continue to pay $8 to $15 to see stage plays.

The New York producers will have to turn to some other form of banditry.

MOTHER EVE

Prof. Osborn of the American Museum of National History assures us that Father Adam was not an ape; but this doesn't cheer me up much.

The artists who illustrate books and make statues and paintings all represent Eve as a delectable lady who looks like a Ziegfeld Follies young lady who had not as yet gotten around to the clothes problem.

The painful fact is that Eve was probably a hairy party with flat teeth, a squashed-in nose, and a dirty hide. When she made love to Adam she probably growled like a dog.

MECHANICAL EARS

Manufacturers of bank

(Continued on Page 2, Column 5)

AUNT HET

BY ROBERT QUILLEN

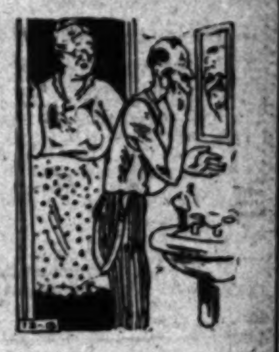

"Maybe whiskers ain't sanitary, but Nature knowed what she was doin' when she left women's faces nude an' give men a coverin'."

(Copyright 1929, Publishers Syndicate)

Bank Robbery and Gun Battle End in Capture of Five Suspects

ROBBERS WOUND BRANCH OFFICER

Gun Fight Ends in Arrest of Five Suspects

Demand for Cash Answered With Leaden Hail

Spectator and Policeman Follow Fugitives

E. C. HALL

Halted in their attempted robbery by a hail of bullets from a revolver in the hands of the bank manager, three bandits raiding a branch of the Bank of America at Broadway and One Hundred and Eighth street yesterday wounded the bank official, fled and were captured in their retreat a few minutes later by police.

While the robbers sought refuge in a house at 813 West One Hundred and Second street, two arms of the law—police and Sheriff's deputies—with the assistance of several citizens, quickly located the lair and arrested the trio. An hour later another man and a woman were in the law's net.

L. M. HALL

Responding to the general bank-robbery alarm, County Motorcycle Officer Erb was patrolling the vicinity and picked up the trail when he saw three men abandon a car in front of 744 West One hundredth street and race across a vacant lot to the One Hundred and Second-street house. He immediately went on guard there and enlisted the aid of a passing pedestrian, E. J. Halliday, 1831 West Sixty-eighth street, who telephoned the location to the Sheriff's substation No. 3.

Meanwhile, E. C. and L. M. Hall, brothers of 845 West One Hundred and Ninth Place, witnessed the shooting affray and departure of the bandits at the bank. They trailed the fleeing trio, saw them enter the same house as did Officer Erb and telephoned their information to police detectives.

TRIO ARRESTED

Within a few minutes deputy sheriffs and two squads of police detectives — Detective Lieutenants Roy, Maxwell, Kirksey and Rath of Central station, and Howard, Speck and Stanger of Seventy-seventh-street division—arrived, where Erb and the Hall brothers kept separate vigils. While some of the officers surrounded the house, others knocked for admission.

The detectives found the house occupied by three men, who said their names are Edward Leonard, 34 years of age; Harry E. Hunter, 25, and Richard J. McKinnon, 26, and a woman, who identified herself as Leonard's wife. The three men were booked on suspicion of robbery and suspicion of assault with intent to commit murder. The woman at this time was not taken in custody.

Search of the trio, the officers reported, revealed $250 in the pockets of McKinnon. In one room of the house the detectives found three empty shells and a shopping bag similar to one which bank employees said the bandits had carried in their raid; and in an adjoining vacant lot they found a discarded revolver.

SECOND ARRESTS

When the excitement had subsided, Halliday, the citizen enlisted by Officer Erb in his effort to obtain help, saw a woman he recognized as Mrs. Leonard driving a car in the vicinity of the bank. Following her in his own car he then witnessed her stopping in the rear of the house on One Hundred and Second street, where a man joined her. Halliday notified Capt. Neighbors in charge of Substation No. 3.

While the officers prepared to investigate the incident, Mrs. Leonard and the man drove past the substation. Capt. Neighbors stopped them, and as the man stepped from the car on the officer's orders, the woman sped away. Deputies White and Eakins gave chase and overtook her a mile and a half away. The man, who gave his name as John Smith, but whose correct name police believe is William Brown, was booked on suspicion of robbery. Mrs. Leonard was held as a material witness.

Investigation of the robbery attempt, according to the detectives, showed that Leonard, Hunter and McKinnon fled the bank afoot for three blocks to 10510 South Broadway, where they stole an automobile belonging to E. D. Wright, who had left it parked at the curb. It was this machine which Erb saw the trio abandon on One-Hundredth street.

ALL IDENTIFIED

Last night, Leonard, Hunter and McKinnon were placed in a line-up at Seventy-seventh-street division, and, according to police, were identified by bank employees. Hunter and McKinnon were pointed out as the two who had entered the bank and Leonard as the "lookout."

In addition the trio were identified by employees of the Citizens' National Trust and Savings Bank, 4730 West Washington street, as the bandits who held up that institution on the 5th inst., and escaped with $2200. Linking of McKinnon with this robbery was confirmed, detectives declared, when the bills found in his pockets proved to bear the successive serial numbers of part of the Citizens Bank plunder.

BATTLE IN BANK

In the bank at the time of the hold-up and shooting were Smith, F. S. Crawford and John Globe, tellers; Miss Henrietta Lier, stenographer, and J. Huston, a depositor. The robbers entered the bank with a flourish of guns, shouting a command for all to hold up their hands. All obeyed.

With an ordinary shopping bag, presumably to carry the loot, the robbers made for the tellers' cages, dropping their gaze momentarily from Smith. He seized his opportunity. Crouching low he sprang into his private office and grabbed his own loaded gun. In quick succession he loosed three shots at the invaders. They wheeled and returned the fire. One of the bullets nipped Smith's right arm at the shoulder, but he kept firing.

Without further ammunition or nerve the bandits fled. Smith chased them into the street, reloaded his gun and fired another volley. None of the shots apparently took effect.

Where Bullets Met Robbers' Demand for Money

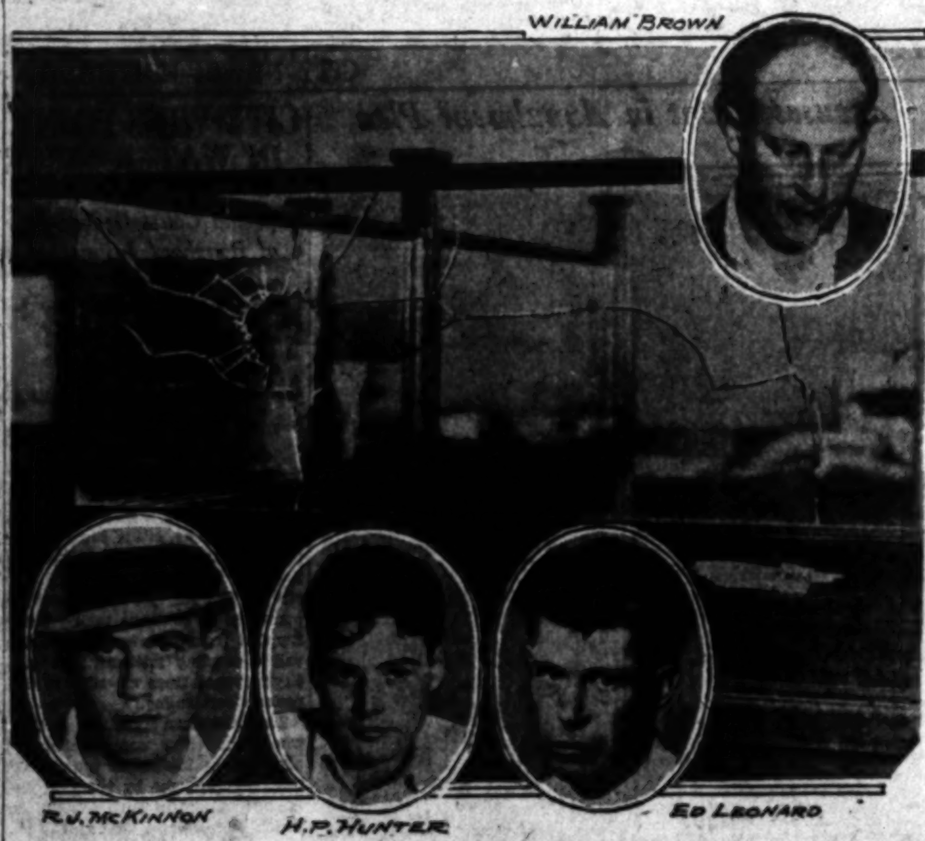

Scene of Battle and Four Accused

View of teller's cage after shooting, showing glass and woodwork splintered by bullets. Inset—Robbery suspects in custody.

CITIZENS NAME BUS FAVORITES

(Continued from First Page)

main points to decide. These involve the question of which applicant company is best qualified to provide the proposed through bus service from San Diego to San Francisco, and which company is best fitted to maintain local service.

Bandit Suspect Given Hearing

Theodore J. Jerke, asserted oil station bandit, was arraigned before Municipal Judge Ambrose yesterday on four counts of robbery. He was held under $20,000 bail to await preliminary hearing, which the court set for the 23rd inst.

Jerke, according to Dep. Dist.-Atty. Choate, was shot in the eye by Detective Lieutenant James during a gun battle which followed a service station robbery at 5200 Sunset Boulevard. He appeared in court yesterday with his head heavily bandaged.

WOMAN SOUGHT HERE TAKEN IN SAN DIEGO

Detective Captain Mailheau of the forgery detail last night received word from the Sheriff of San Diego that he is holding Anna Crowley, asserted former housekeeper of Mary Miles Minter, one-time motion-picture actress, for Los Angeles police. Mailheau says Miss Crowley is the woman who passed a bad check for $225 on the Ambassador Hotel November 6, last. At that time, Mailheau says, she posed as "Mrs. Ernest H. Taylor." She will be brought here.

WARNING GIVEN ON TRADE WARS

(Continued from First Page)

like themselves in their likes and dislikes.

Miss Dowling received a special vote of thanks from the institute for her able discussion.

Col. Milton A. McRae, the publisher, of San Diego, listed as outstanding media for the development of public opinion newspapers, churches, such organizations as the Boy Scouts, of which he was a founder, and even prominent figures in public life. He listed such organizations as this institute as very potent developers of public opinion. Too much emphasis, he said, is placed on the part that newspapers play in molding public opinion. He believes that newspapers reflect public opinion as much as mold it or control it. President Hoover, he said, is the most popular President in the White House in forty years—and he has talked with all of them in that time.

NAVAL MAN SPEAKS

Capt. Stephen V. Graham, United States Navy, retired, decorated for his heroism as commander of the Finland when she was torpedoed, read a paper on the Navy and international policies.

He was frank to say that when he first came here to attend the institute he thought he was going to run into a number of "cranks" advocating immediate and total disarmament that would create a utopia right now. He has heard nothing, he said, but agreement with the President in his avowed intention of maintaining adequate armament. He counseled his audience to be alert to combat what he termed a strong insidious influence at work to destroy our preparedness. The Navy, he said, stands for conservatism in armaments.

"The grand mission of the Navy," he said, "is to preserve peace as long as possible as an agency of diplomacy and to assist in restoring peace through victory when diplomacy fails to avert war."

At the noonday luncheon the institute had as guest the delegation of Japanese educators who are on their way home from the Geneva educational conference. Among them were: Entaro Naguchi, Akonobi Yoshida, Prof. Makoto Tadano, Yatsuka Koshikawa, Toraichi Hirshawa and Hidejiro Kawasaki.

They were introduced by Prof. Kennakazawa of the University of Southern California. The Japanese visitors, who were accompanied by T. Satou, Japanese Consul at Los Angeles, were given a personal word of greeting from Frank Miller, the proprietor of Mission Inn, who was decorated last year by the Emperor of Japan for his work in promoting better international relations.

TRAIN WRECKER PLEADS GUILTY

(Continued from First Page)

ber, 1908; horse-stealing in Cuyahoga county, Ohio, in July, 1915; grand theft in Ventura county, California, in March, 1920, and issuing checks without sufficient funds in Los Angeles county in September, 1923.

In repeating the counts of robbery, the indictment also names the three persons, all passengers on the West Coast Limited, who were robbed by Vernon after he had derailed the train. They are H. E. Pierson, Maurin, Brockett and Thomas Quinn. From Pierson the robber is asserted to have obtained $9, from Miss Brockett, a purse valued at $1, and from Quinn, $5.

FITTS BELIEVES VERNON HAD HELP

SAN FRANCISCO, Dec. 12. (AP)—Dist.-Atty. Fitts of Los Angeles, here on a visit, stated today he does not believe the confession of Tom Vernon to the effect that he was unaided in wrecking and robbing a Southern Pacific passenger train near Saugus November 10, last.

Fitts said that Vernon previously told, vaguely, of two confederates, and he believes the man would not have attempted the hold-up unaided. Fitts also said he does not believe the man insane.

CHILDREN TO BE GUESTS

Children of members of the University Club are to be guests at an entertainment in the club from 3 to 5 p.m. of the 21st inst., it was announced yesterday.

PSYCHOLOGY HAS ROLE IN THEFT CASE

Reputed ex-Professor on Trial in Connection With Land Transactions

John W. Hamilton, reputed to be a former professor and lecturer of psychology, went on trial yesterday in Superior Judge Wood's court on an indictment accusing him of four counts of grand theft of more than $45,000 in connection with real estate transactions in the town of Ripley.

Hamilton is asserted to have employed psychology, high-pressure salesmanship and fortune-telling in selling lots in the town. It is charged he disposed of the lots without being able to deliver titles to purchasers.

According to the indictment, Hamilton obtained $45,000 from Mrs. A. W. Mills, 4121 Wilshire Boulevard; $2500 from Mrs. H. L. Hamilton of the Hotel Glendale, and $400 from Mrs. May M. Allen, 2214 Reservoir street.

Hamilton was arrested in New York October 28, last, just as he landed from the steamer Leviathan, in port from France. He was taken into custody at the request of the Los Angeles authorities and returned here for the trial which started yesterday.

When court adjourned yesterday seven women and five men were temporarily seated in the jury box. It is not expected the jury will be completed before noon today.

Dep. Dist.-Atty. Jones is prosecuting the case, while Hamilton is represented by Attorneys Edward Purpus and Arthur C. Verge.

SUIT REVEALS ART ROMANCE

(Continued from First Page)

nies every charge set forth in her complaint.

The Rumanian artist came here with Sabath to aid in taking depositions from Mr. and Mrs. Macklin and Mrs. Popesco.

"I am desperately in love with Mary," Popesco said last night. "I want to get her back and I know we will be happy."

He said that Mrs. Popesco's parents persuaded their daughter to leave the Chicago hotel and return to them.

"When Mary left," the 35-year-old artist declared, "I had no idea she was leaving me for good. She said she wanted to go home for a short time to consult her family physician and we parted with the normal mutual regret of a newlywed couple."

DIFFERENT VERSION

Mrs. Popesco, however, gave a different version of the parting.

"I had been trying to get away from the Chicago hotel for several days and I packed, reserved a ticket and was out of the hotel all within the hour that he had to leave the room," she recounted.

"He jumped in my taxi just as I was leaving and raged all the way to the station."

Mr. and Mrs. Macklin said that the first they knew of the separation was receipt of a telegram, sent by their daughter from the train, en route to Beverly Hills. They denied that they urged their daughter to leave her artist husband.

It was in a whirlwind wooing that Popesco won Miss Macklin's hand, he asserted.

"We met at my studio in the Edgewater Beach Hotel in Chicago a few weeks before our marriage," he said. "Mary left for Beverly Hills and our letters led to an invitation to visit her there.

"I went to the Macklin home the second day I arrived in Los Angeles; we obtained a marriage license six days later, were married with her parents as witnesses and went right back to Chicago."

Mrs. Popesco said she never wants to see her husband again.

HONOR STUDENT

The return of the Popescos to Chicago was met with a series of society events in their honor, according to Chicago press clippings which the Count exhibited.

Popesco attended the Bucharest Art Institute for six years, he asserted, and won a government prize for five years' art study in Paris which resulted in his receiving the Grand Prix at the Beaux Arts there in 1924.

Mrs. Popesco also studied art in Paris following her departure from St. Augustine, Fla., where her parents maintained a winter home before moving to Beverly Hills.

Mother of Eight Admits Charge of Dress Theft

She stole a dress to look pretty when she had her photograph taken, Mrs. Lucy Smart, mother of eight children, explained yesterday in pleading guilty to a charge of petty theft when arraigned before Judge Aggeler in Superior Court. The dress was valued at $8.95. Judge Aggeler granted her permission to file an application for probation on the 23rd inst.

Police announced that Mrs. Smart has been convicted twice before on charges of petty theft and once on burglary. Under the California law, two petty theft convictions equal a felony.

THE LANCER

(Continued from First Page)

vaults have invented a mechanical ear that hears safe crackers at work and screams the alarm—if an ear ever screams.

But experience tells us that by now the crooks are at work on a device to make the ear deaf. The battle between the safe cracker and the safe maker is another variation of the duel between the armor maker and the sword maker. Nobody ever wins.

ALL READY FOR SHRINE FESTIVITIES

Al Malaikah Temple to Play Host to Children of Members Tomorrow

Everything was reported in readiness last night at Al Malaikah Temple's huge ballroom where the Shrine's first Christmas party will be held for Shriners' children between 6 and 16 years of age tomorrow night. Final inspection and check-up was made by Noble G. E. Nagel, chairman, and he announces that every detail has been arranged for what is expected to be the largest party of its kind ever held. Arrangements have been made for 5000 children.

A large force of men worked until late last night inflating more than 10,000 balloons which will be shot into the ballroom during the evening from "cannons" located on the roof. Final rehearsals also were held by the various uniformed temple organizations scheduled to be on hand to assist in the party.

Twenty-five expert ice-cream cone servers have been selected by Noble Al A. Comey to keep the children supplied with ice cream. Doors will be open at 5 o'clock.

NEW FARES START SUNDAY

Reducer rates from Los Angeles to San Francisco and also to Kansas City, recently announced by Western Air Express, will go into effect Sunday. According to W.A.E. officials, this will be the first time that air fares have been made lower than railroad tariffs. Government figures, it is said, give 7.8 cents as the per mile cost of rail travel, while the new schedule places the cost of the air voyage at 6 cents per mile. A proportionate reduction has been made on the transcontinental line via Kansas City, officials said.

Madelon

Reminiscent of the days of Madame Pompadour is this beautiful Madelon evening gown.

Distinctive Gown-Styles

The spirit of the Holiday Season is in every line of these gowns Youth, gaiety, happiness! These are gladsome days, and 'tis fit that the costumes which grace the parties and festive affairs should be gladsome too. From the choicest of Style-centres came these lovely afternoon and evening gowns, modes for sophisticated, poised women of this day, influenced never-the-less by the modes of other days long, long ago. The brilliant color-touches hint of Christmas cheer, and altogether ... these newest Gown-arrivals are ... beautiful!

The Better Dress Shop
Fourth Floor

$39.50

The BROADWAY
LOS ANGELES

SLIPPERS for MEN $4.00

Walk-Over Slippers are PREFERRED Gifts! Slippers of real QUALITY such as these, have been lifted from the class of "last-minute gifts" to gifts that are FAVORED by those who receive them! Walk-Over Slippers for Men are priced from $2.50 to $5.00 a pair.

$3.50

JESBERG'S
WALK-OVER SHOP
716 SO. BROADWAY
320 W. SIXTH ST.

A THREE DAYS' COUGH I
YOUR DANGER SIGN

Coughs from colds may lead to serious trouble. You can stop them now with Creomulsion, an emulsified creosote that is pleasant to take. Creomulsion is a medical discovery with two-fold action; it soothes and heals the inflamed membranes and inhibits germ growth.

Of all known drugs creosote is recognized by high medical authorities as one of the greatest healing agencies for coughs from colds and bronchial irritations. Creomulsion contains, in addition to creosote, other healing elements which [illegible]

CREOMULSIO
FOR THE COUGH FROM COLDS THAT

A HOME TO SUIT YOU

In the locality you prefer—right number of [illegible] and transportation—level ground or hillside. [illegible] tised in

TIMES WANT ADS

CHAPMAN PARK MARKET
6TH ST. AT ALEXANDRIA & KENMORE

SUGAR C. & H. Pure Cane Cloth Sack .. 10 lbs. 49c
Limit 10 lbs.
Cary's, Dept. 30—Herman's, Dept. 25—Staple, Dept. 10

Eggs U. S. Large Strictly Fresh 49c Doz.
Limit 1 Dozen
Staple, Dept. 10—Cary's, Dept. 30—Herman's, Dept. 25

Butter Challenge Creamery, Lb. 49c
Limit 1 lb.
Herman's, Dept. 25—Cary's, Dept. 30—Staple, Dept. 10

Special Prices for Friday and Saturday Only

MEAT SPECIALS
Legs of Lamb, lb. 35c
Legs of Pork, lb. 24c
Shoulder of Pork, lb. .. 18½c
Bacon Puritan ½-lb. Pkg. 23c
Shortening, 2 lbs. 25c
Kampman's—Dept. 29
We Deliver—EX. 2556

Boneless Loin Pork Roast, lb. 38c
Legs of Lamb Boston Size ..... lb. 35c
Fryers & Roasters Dry Picked lb. 43½c
Hens Dry Picked ...... lb. 37c
Pork Sausage Country Style .... lb. 22c
Beverly Farms—Dept. 40

Pork Roast
Pot & Oven Roast
Pure Pork Sausage
Young Beef 22c
Pork Loin Roast, lb. 32½c
Lamb, Pork and Veal Chops, lb. 35c
Old Mission—Dept. 8

FISH
Sea Bass Large Steaks .... lb. 22c
Everything in Sea Food—Dept. 38

GROCERY SPECIALS
NUCOA .... 2 [illegible]
Shortening Best Foods ..... 2 [illegible]
CORN Monarch No. 2 Can .. 2 [illegible]
Limit 2 Cans
FIGS Yacht Club .... 2 [illegible]
Mayonnaise Best Foods Small [illegible] Medium [illegible] Large [illegible]
Cary's—Dept. 30

Coffee S. & W. 1 Lb. Can . [illegible]
Scot Tissue 3 [illegible]
Marshmallows Campfire 1 Lb. Pkg. . [illegible]
Syrup Log Cabin Small [illegible] Medium [illegible]
Ivory Flakes Small Pkg. 3 for [illegible] Lg. Pkg. [illegible]
Dog Vitamont 4 [illegible]
Herman's—Dept. 25
We Deliver—EX. 2556

CATSUP Del Monte Large ... 2 [illegible]
RICE M.J.B. 1-Lb. Pkg. . 3 for [illegible]
Peanut Butter 1-Lb. Tin .... [illegible]
SOAP Lux Toilet . 3 For [illegible]
S. O. S. Reg. 25c Pkg. 2 For [illegible]
Staple Grocery—Dept. 10

FRUITS AND VEGETABLES
500 lbs. New Zealand Spinach .... lb. 5c | 1000 lbs. New Cabbage .... [illegible]
While It Lasts. Darm's—Dept. 27
Potatoes Famous Idaho Russets 25 lbs. Cloth Bag 79c | Apples Delicious 3 [illegible]
All Bunch Goods 4 Bunches 10c
Beets—Carrots—Spinach—Turnips—Dept. 48
Lettuce Fancy Iceberg .... Head 5c | Celery Fancy Stalk .... [illegible]
Sam's Quality—Dept. 6

DELICATESSEN
MUSHROOMS
First Choice 2-oz. can 15c
4-oz. can 25c
Hot Baked Ham, lb. .. 95c
With Raisin Sauce
Try Our Home-Made Chili
Everything Piping Hot
Herman's—Dept. 26
We Deliver—EX. 2556

CLASS A FRUITS
Fancy 4-lb. Basket
$2.95
Value $4.00
Includes Postage and Insurance
F. & J. Gift Store —Dept. 36

PIES Mince or Apple [illegible]
Salt Rising Bread [illegible]
Winkler—Dept. [illegible]
Fillet Finnan Haddie, lb. .... [illegible]
Cary's—Dept. 30

For Prompt Free Delivery in Depts. 25, 26, 27 and [illegible]
Call EX. 2556. These Departments Solicit Charge [illegible]

CHILDREN RENEW GOOD-WILL PLEDGE

School Sings Carols at Installing of Bronze Marker

Pupils Enact Christmas Spirit

Normandie-avenue school scholars and decorated tree in Exposition Park. Alice Viola McConley wields the shovel.

SINGING of Christmas carols and recitations appropriate to the holiday season featured the program given at Exposition Park yesterday when sixty members of the Junior Red Cross of Normandie-avenue school gathered to place a bronze marker by the side of a large cedrus deodara planted by them last February and dedicated to the spirit of good will among nations.

Standing by a large tree twenty feet away, a golden-haired lassie pressed an electric button and the little deodar suddenly became aflame with 100 shining candles among which were perched scores of silver birds.

Following the songs by the boys' choir, under direction of Miss Gretchen Apel, and by the girls' glee club, directed by Miss Lula Whitacre, each member of the throng walked forward and deposited a shovelful of dirt around the marker. Mrs. Cora S. Rusling, principal of the Normandie-avenue school, spoke.

Following the program, the children were taken to the Orthopedic Hospital to repeat the program of song for their little friends at that institution.

Benefit Party to Have Large Crowd Tonight

More than 300 reservations have been made for the Los Angeles Advertising Association annual Christmas benefit party being given tonight at the Chateau la Martine, 627 South Normandie. An elaborate program of entertainment is planned, including bridge and dancing for all guests, followed by the presentation of special dances and vocal numbers by prominent artists.

Colorful French and Spanish dances interpreted by Tony and Anita, Argentine dancers from the Pizarro Dancing Studio, will start the evening's merriment. Gretchen Mayer, versatile dancer from the Lytell Studio, will contribute tap and classic dance numbers, and the Commercial Club Quartet will offer a medley of songs.

Decorations will follow the Christmas motif. The benefit is an annual event sponsored by the Los Angeles Advertising Association, of which Agnes White is president. Proceeds will be given to charity.

Members of the committee in charge of arrangements who will be hostesses tonight are Florence V. George, chairman; Beulah Leech, Jessica Taylor, Mary Moran, Cara Harding, Helen Cooper, Josephine Hale, Ruth White, Orlene Hughey and Ruth Loth.

Elderly Romeo Scheduled for Sentence Today

Convicted of grand theft of $5000 from a woman he is said to have married illegally, David D. La Favor, 63-year-old so-called Romeo, is scheduled to appear before Superior Judge Vicini today for sentence of from one to ten years in San Quentin.

The State charges La Favor obtained the money from Mrs. Lydia Bocking La Favor, whom he is said to have married in New Mexico last May without the formality of having procured a divorce from a first wife. Tuesday La Favor is scheduled to go on trial before Superior Judge Hardy on a charge of bigamy preferred against him in connection with his second marriage.

In addition to the $5000 he is said to have obtained from his second wife, La Favor also is declared to have obtained several thousand dollars from other women of his acquaintance.

La Favor, who is represented by Attorney S. S. Hahn, was convicted of the grand-theft charge by Judge Vicini, who heard the case without a jury.

Biographies to Be Discussed

Mrs. Jack Vallely will take "Aspects of Biography" by Andre Maurois as the theme of her talk at Bullock's tomorrow at 10:30 a.m. "Biographies are the most human of all religions," says Maurois, "and should only be written when true, as hero worship is as old as mankind.

Included in the list is the "Raven," a life story of Sam Huston, the gifted young Governor of Tennessee, whose only explanation of his life's great tragedy was "it comports with my notion of honor." Another on the list is "Casanova, His Known and Unknown Life," and "Franklin," by Bernard Fay, a Frenchman, presenting the great American sage so that every one may know him intimately.

"My Life, East and West," by Bill Hart gives the reminiscences of his stage life, which are a chapter out of the history of American stage life. "Also a Room of One's Own" by Virginia Woolf discusses the subject of women and fiction amusingly and illuminatingly.

HOLY NAME SOCIETIES TO CONVENE

Bishop Cantwell, Recently Back from Rome, Will Give Pope's Blessing

Holy Name Societies of Southern California will convene at 2:30 p.m. Sunday in the Japanese Maryknoll School, East Second street and Traction avenue, Los Angeles, to hear the annual report of P. H. O'Neil, diocesan president.

The guests of honor will be Bishop Cantwell, Rev. M. O'Gorman, director of the societies, Rev. Father Lavery, superior of the local Maryknoll Mission; Michael Shibazaki, Japanese Vice-Consul, and a group of Japanese visitors.

The address of the day will be given by Maj. J. H. Dockweiler, chairman of the Holy Name Lecture Bureau. Other speakers will be P. H. O'Neil and Judge William T. Aggeler of Los Angeles, T. N. Streff of San Diego, B. J. Leonard, Pasadena; Frank Birkhauser, El Centro; Robert H. McGrath, Oxnard; Martin J. Coughlin, San Bernardino, and George Ravenkamp, Santa Ana.

Bishop Cantwell, following his recent conference with Pope Pius XI in Rome, brings back the pontifical blessing to all members and it will be imparted at the meeting.

Canyon Slaying Pistol Clew Proves Failure

Examination yesterday proved the impossibility of identifying a pistol found in Santa Monica Canyon as the weapon used by the murderer of Mrs. Lucille Bolton, a dancer. Her husband, John Dewey Bolton, is to go on trial, charged with murder, next Thursday. F. Tandy of 5007 West Adams street found a British automatic pistol of 765 mm. caliber in the canyon and turned it over to Detective Captain Cato of the police homicide squad. He submitted it to Deputy Sheriff Gomperts, technician of the Sheriff's homicide squad.

Gomperts reported yesterday that the weapon has not been fired within two years, that it is rusty, and has four unexploded cartridges. Bolton, who has pleaded not guilty to the murder indictment, is charged with taking his young bride for an automobile ride in the course of which she was shot to death. Bolton said at the time that two bandits held them up and that one of them shot his wife when she identified him. Since then search has been made for the weapon.

MARRIED LIFE PALLS QUICKLY

Wife Says Husband Wed Her and Fled Right After Ceremony

It took only a few minutes for Otto Binker to decide he didn't care for married life, for he deserted Mrs. Daisy Binker almost before the ink of the minister's signature was dry on his marriage certificate, she testified yesterday before Superior Judge Vicini when asking for a divorce.

A few minutes after the marriage ceremony was performed Binker, the wife declared, excused himself, left her and her mother, and that was the last either of them ever saw of him. A decree was granted.

CAREY WILSON'S DIVORCE BATTLE ENDED BY TRUCE

Carey A. Wilson, one of the highest-paid scenarists in Hollywood, gave his wife the family home in Benedict Canyon worth $100,000 and withdrew his divorce complaint, as the result of long negotiations among attorneys for him and his wife, Mrs. Nancy Wilson, in Superior Judge Guerin's court yesterday.

As a result, the divorce was granted to Mrs. Wilson on grounds of desertion.

In addition to the $100,000 Benedict Canyon property, Mrs. Wilson will get $500 a month alimony for a year, and an automobile said to be worth $18,000. Wilson will pay $250 a month for the support of his children, Nancy and Carey. The couple was married in 1918.

All the scenarist has left, according to his attorneys, P. H. Moore and Sam Wolfe, is a $20,000 equity in some real estate.

In his complaint, Wilson charged that his wife kicked him with her high-heeled slipper, and during a wrangle in the bathroom one morning, took the glass towel bar which had been smashed in the struggle, and cut him with it. She denied all charges.

"Carey picked up his clothes and left home July 29, 1927, and didn't say where he was going," Mrs. Wilson testified, when called to the stand by her attorney, Joseph L. Scott. "I asked him to stay, and he said he wouldn't. That's all I know."

NEW WALKS AND ROADS FOR U.C.L.A

Campus Improvements to Be Started at Once, Says University Official

Campus improvements that will add to the convenience of students at the University of California at Los Angeles were announced yesterday by Assistant Comptroller Robert M. Underhill. They center chiefly around the extension of the system of walks and roadways within the campus.

The main improvement is the construction of a sidewalk along the easterly side of Westwood Boulevard within the campus. The walk will extend from the gate at the southerly entrance to the campus, northerly to Beverly Boulevard, at the northerly entrance to the campus.

Walks also will be laid on both sides of the roadway at the easterly entrance to the campus, connecting with the walk already laid over the bridge at this entrance.

In anticipation of the opening of the new Education Building in January, a roadway will be constructed along the easterly side of the building.

Work of construction of the new Mechanics Arts Building is expected to be started within the near future. Plans for this building now are being completed by architects.

Metal Dirigible to be Taken Up for Tests Soon

Power tests for the City of Glendale, all-metal dirigible under construction at Grand Central Air Terminal, will be made early next week, it was announced last night by Capt. Thomas Slate, designer and builder.

The 300,000-cubic-foot gas capacity ship is fully gassed and only a few minor motor adjustments are necessary before the ship can be taken from its hangar, Capt. Slate said.

Initial tests will consist of short flights next to the ground up and down the airport, with the first free flight scheduled a few days before New Year's, if the preliminaries are successful.

Gassing operations have been completed, with 200,000 cubic feet of hydrogen and 100,000 cubic feet of natural gas. The ship has been under construction for two years.

Day to be Lucky for Housewives

Although it is Friday, the thirteenth, it will be a lucky day for every housewife who wants some suggestions for holiday menus and will attend the Los Angeles Times cooking school at 130 South Broadway at 2 o'clock today.

She will learn how to prepare two original Christmas dishes, Christmas salad (poinsettia and cheese,) and red devil's food cake. She will be told exactly how to bake and serve suckling pig, which is becoming more popular every year as the chief feature of a Christmas dinner. Chef Wyman will not have time to do the actual work, but will explain it in detail and answer all questions. She will also prepare baked orange quarters to serve as a garnish with baked pig or with turkey.

In addition Chef Wyman will prepare an unusual luncheon dish, East India salmon, and for a special Christmas treat for her class will make a Jell-Well frozen pudding and serve everyone with a sample.

ALASKA-YUKON CLUB CELEBRATES TONIGHT

Famous Alaskans are announced to be present tonight at the entertainment and dance of the Alaska-Yukon Club at Veterans' Hall, 246 South Hill street. The sourdoughs are celebrating the thirty-first year since the discovery of gold in Nome, the strike being made on Friday, the 13th. Among the widely known Alaskans to be present are Scotty Allen, twice winner of the Alaska sweepstakes; Leonard Seppala, the musher who drove Balto, the lead dog, on the famous mush to carry diphtheria antitoxin; Mrs. Esther Birdsall Darling, author of "Baldy of Nome," and Barrett Willoughby, author of "Rocking Moon." W. S. Holmes, last year's Republican candidate for Governor of Texas, an old sourdough, flew in from Amarillo last night to attend the celebration. Telegrams have been received from such famous former sourdoughs as Senator Key Pittman of Nevada, Rex Beach, Vilhjalmur Stefansson, Gov. George Parks of Alaska and William C. Sulzer, former Governor of New York. George Beaumont is president of the club, and George Kilroy is chairman of the evening.

ORGAN TO BE DEDICATED

Rev. John Wesley Robinson, pastor of the new Westwood Community Methodist Church, announces that the organ will be dedicated on the 23rd inst., with a recital by Sibley G. Pease, organist at the Elks' Temple.

CHEVROLET SALES HEAD OPTIMISTIC

Sound Condition of Auto Industry Will Continue Next Year, He Predicts

H. J. KLINGLER

Expressing the belief that 1930 holds encouraging prospects for the automobile business, after finding the members of his dealer organization throughout the country in an optimistic state of mind, H. J. Klingler, vice-president and general sales manager of the Chevrolet Motor Company, arrived in Los Angeles last night for a brief visit with officials of the local Chevrolet zone office.

The replacement market alone anticipated for 1930 will be nearly 4,000,000 cars, the Chevrolet executive said. Klinger is making a coast-to-coast tour, visiting Chevrolet dealers and zone officials in the principal cities of the country, and on the strength of the contacts he has made, believes the coming year will see a continuation of the sound condition of the automotive industry.

Klingler leaves tomorrow for Oakland and will preside Monday at a meeting of the Pacific Coast regional officials of Chevrolet, and zone managers from Portland, Oakland, Los Angeles, Seattle, Salt Lake City and Butte.

Board Curtails Evening School Legal Courses

Law classes for Polytechnic Evening High School will be limited to four in number with the opening of the winter semester, February 3, 1930, according to a ruling of the Board of Education yesterday afternoon. Subjects taught will include personal property, negotiable instruments, banks and trust companies, domestic relations and contracts.

Protests have been filed with the board for establishing a law school in a public high school, and the curtailment of classes and the subjects to be taught grew out of this criticism. The classes were first established six years ago and rapidly grew to an enrollment of more than 200 students under the direction of ten instructors. Under the present plan no preparation for bar examinations can be made, although the instructors will be practicing attorneys with teaching credentials.

MRS. ODA FAULCONER CANDIDATE FOR BENCH

Mrs. Oda Faulconer, Los Angeles attorney, yesterday announced she will be a candidate in the August, 1930, primaries for election to the Superior Court bench. She will oppose Judge Walter Guerin, incumbent. Mrs. Faulconer has practiced law in Los Angeles county since 1913, specializing in probate, condemnation, building restriction and other matters pertaining to real property. She also has appeared frequently as counsel in Juvenile and Domestic Relations Courts. The candidate is State chairman of legislation of the California Federation of Women's Clubs, president of the San Fernando Women's Club, president emeritus of the Soroptimists, and a member of the Women Lawyers' Club, Professional Women's Club, Friday Morning Club and City and County Republican Central Committees.

FEDERAL FUGITIVES TAKEN IN ILLINOIS

Information was received yesterday by W. W. Ashe, chief agent here of the Treasury Department, that two men said to have passed a counterfeit currency bill upon Jack Gibbons at Pasadena on May 25, last, have been arrested at Cicero, Ill. The two men, Maury Plan, alias Harry Kohlman, and Frank Cohen are wanted here, it is reported, on a complaint issued by United States Commissioner Head. Plans were made yesterday to bring them here for a hearing before the commissioner.

BOOK DEALER FACES GOVERNMENT CHARGE

Stanley Rose, owner of a book shop in Hollywood, arrested yesterday by Deputy United States Marshall Mangerina on a complaint charging publication and sale for profit of a copywrighted book, called "The Specialist," written by Charles (Chick) Sale and published by the Specialist Publishing Company of St. Louis, was arraigned before United States Commissioner Head and released on $1000 bail for hearing on the 27th inst.

TINY MISS SPEAKS IN FOUR TONGUES

Joanne Little

The various languages of North and South America present no difficulty for Joanne Little, 3-year-old miss who arrived from Colombia yesterday aboard the Panama Mail liner El Salvador. She speaks French, Spanish, Portuguese and English with equal facility, having gained her knowledge of the three foreign tongues during the past two years in a jungle oil camp in the Colombian interior.

She is the daughter of Walter L. Little, drilling superintendent of the Tropical Oil Company's fields located 500 miles up the Magdalena River in Colombia. He has just completed his third two-year tour of duty down there. Mr. and Mrs. Little and Joanne will spend their holiday with Mrs. Little's father, W. A. Glazier of La Habra.

DRUG-STORE BANDIT IMPRISONS CLERK

A well-dressed man with a revolver last night held up a cut-rate drug store at 619 West Sixth street, robbing it of $60. W. W. Martindale, the clerk, was alone in the store when the man made a small purchase and then drew a revolver. He marched Martindale into a rear room, where he locked him up. Then he rifled the cash register and walked out, passing a customer who was entering. The customer heard Martindale's cries and released him.

WAY OPEN FOR DEATH CHARGE

Inquest Jury Gives Decision on Harbor City Shooting

Verdict of Homicidal Intent Found Against Woman

Authorities Plan to Arraign Suspect for Murder

A Coroner's jury at the Woods Mortuary, Wilmington, yesterday held Mrs. Joan McDonald, 43 years of age, of Lomita, guilty of "homicidal intent" in her fatal shooting of her brother-in-law, James McDaniel, 55, a Harbor City lumberman, last Monday night. Port police announced their intention, following the inquest, of arraigning Mrs. McDonald on a charge of murder.

The tragedy occurred in a Harbor City cafe, where McDaniel is said to have attacked his sister-in-law on pretext of an unpaid bill, the woman being severely beaten before she obtained a small revolver and shot him twice.

Mrs. McDonald pleaded self-defense before the Coroner's jury, declaring that the dead man's unwarranted attack on her was the result of a long-standing feud which developed years ago in the family home in the Ozark Mountains. Seven witness testified, including the dead man's 17-year-old daughter, Miss Myrtle McDaniel, who was an eyewitness of the tragedy, and Mrs. McDonald's son, LeRoy.

The inquest was conducted by Deputy Coroner J. P. Kane. Also present were Dep. Dist.-Atty. David Coleman and Investigator B. F. Anderson of the District-Attorney's office.

Longshoreman Escapes Death

Rare presence of mind yesterday saved the life of Jack Van Hoorn, longshoreman, of 1179 West Eleventh street, San Pedro, when a ladder on which he was boarding the Panama Mail liner El Salvador slipped and cast him into the water between the wharf and the incoming steel hull of the vessel.

Van Hoorn fell approximately twenty feet and struck the water with great force, but succeeded in pulling himself to safety on top of the wharf fender an instant before the El Salvador struck the log with tremendous force.

"Gosh! boys, I thought I was a goner that time," he gasped as fellow-stevedores pulled him, uninjured, to safety.

RADIO DEALER LOSES SETS

Theft of three radio sets destined for delivery to purchasers was reported to police yesterday by J. O. Connor, proprietor of the Connor Music Company, 1108 West Seventh street. Conner said the instruments were taken from his truck Wednesday night while he was making another delivery at 858 South Lucerne Boulevard. He estimated value of the stolen merchandise at $300.

This Afternoon at 2:00

AN INTERESTING lecture and practical demonstration on the preparation and cooking of foods suitable for use in every household.

Under Direction of

Mrs. Mabelle (Chef) Wyman

whose menus and recipes appear as a daily feature in the

LOS ANGELES TIMES

Nothing to buy and no fees of any kind. Comfortable chairs for all. All Times readers and their friends are welcome. Ask for free copies of all recipes demonstrated.

FRIDAY
December 13, 1929

CHRISTMAS SALAD (POINSETTIA AND CHEESE)
RED DEVIL'S FOOD CAKE
BAKED ORANGE QUARTERS
EAST INDIA SALMON

In Response to Numerous Requests Chef Wyman Will Tell Exactly How to Prepare and Serve Baked Suckling Pig.

As a Special Christmas Treat Mrs. Wyman will Serve to Everyone Attending the Class
JELL-WELL FROZEN CHOCOLATE PUDDING

Los Angeles Times
Free Cooking Class

Every Tuesday and Friday Afternoon at 2:00
in the Food Demonstration Auditorium of
SOUTHWEST BUILDING
130 South Broadway
Take Elevator to Third Floor

MERRY CHRISTMAS
BULLOCK'S
BROADWAY, HILL AND SEVENTH "ONE O'CLOCK SATURDAY"

Collegienne

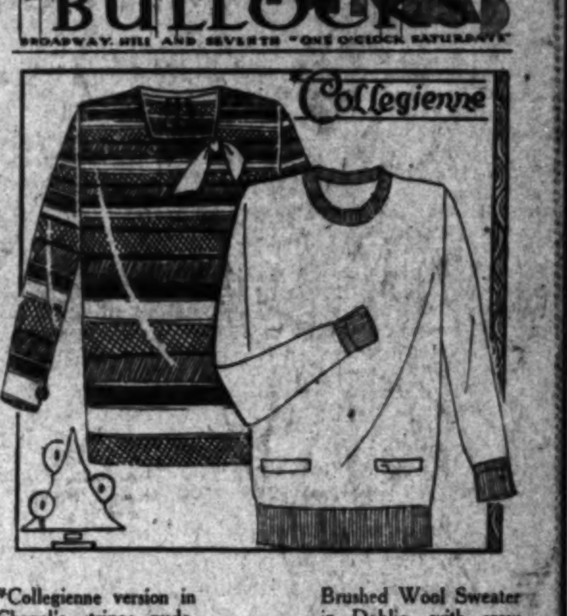

*Collegienne version in Chanel's stripes; nude, black and tones of green. $12.50.

Brushed Wool Sweater in Dahlia, with crew neck. A justly popular model! $10.

Give Sweaters!

Bullock's *Collegienne Suggests Brushed Wool

Perhaps she has a Sweater already; but what of that? Sweaters are like honor points—another one always comes in handy! *Collegiennes are showing marked preference for brushed wool Sweaters in lovely monotones—or a certain Bullock replica of Chanel's striped sweater. As sketched! Either would be warmly welcomed when Santa makes his rounds. In crew, V or square necks . . . a Bullock's *Collegienne collection.

$10 and $12.50

*Collegienne is a trademark name, registered by Bullock's.

*Collegienne Sportswear . . . BULLOCK'S . . . Fourth Floor, Hill

PUBLISHERS
THE TIMES-MIRROR COMPANY
OFFICERS
HARRY CHANDLER, Pres. and Gen. Mgr.
MARIAN OTIS CHANDLER, Vice-Pres. and Secy.
FRANK X. PFAFFINGER, Treasurer.
DIRECTORS
Harry Chandler, Marian Otis Chandler, Frank X. Pfaffinger, Mabel Otis Booth, Harry Carr.

Los Angeles Times
EVERY MORNING IN THE YEAR.
DAILY FOUNDED DEC. 4, 1881—49TH YEAR.
RALPH W. TRUEBLOOD, Managing Editor

Average for every day of November, 1929....182,847
Sunday only average for November, 1929....268,965
Average every day gain over November, 1928.. 7,399

OFFICES:
New Times Building, First and Broadway.
Branch Office No. 1, 621 South Spring Street.
Washington Office, 1217-1219 National Press Club Building.
Chicago Office, 360 North Michigan Avenue.
New York Office, 285 Madison Avenue.
San Francisco Office, 742 Market Street.
Seattle Office, 3321 White Henry Stuart Bldg.
In addition to the above offices, The Times is on file and may be found by European travelers at the office of the American Express Company, Paris and 1 Rue Scribe, Paris, France. The names of Californians registering at the last-named address will be published in The Times at intervals.

LOS ANGELES (Loce Ahng hayl ais)

MEMBER OF THE ASSOCIATED PRESS.
The Associated Press is exclusively entitled to the use for publication of all news credited to it or not otherwise credited in this paper and also all local news published here within.

The Times aims at all times to be accurate in every published statement of fact. Readers who discover any important inaccuracy of statement will confer a favor by calling attention of the Editorial Department to the error.

No employee of The Times is permitted to accept any gratuity, in money or its equivalent, from any individual, group or organization having news or business relations with The Times. The public should clearly understand that it is unnecessary to pay anybody anything to get news into The Times and that any Times employee who accepts "gifts" calculated to influence his or her work for this newspaper is thereby rendered subject to immediate discharge.

Bad laws, if they exist, should be repealed as soon as possible; still, while they continue in force, for the sake of example, they should be religiously observed.

—Abraham Lincoln.

Today's Bible Text

"Every tree that bringeth not forth good fruit is hewn down, and cast into the fire. Wherefore by their fruits ye shall know them." Matthew vii:19-20.

LOOKING BACKWARD

For the moment it would seem that Pueblo Bonito, in Chaco Canyon, New Mexico, is the most ancient of our human settlements. It was a thriving community of our red-skinned pioneers long before Charlemagne was born. The tree rings have supplied natural and authentic records reaching back to about the year 700 and it is to be presumed that there was plenty of life in that section before that time. Bit by bit we are finding out much interesting material about primitive America. First thing we know we will bump into another cradle of the human race.

THE POT IS SHY

The Standard Oil Company paid the State of California $2,009,586 as its part of the gasoline tax for three months, but the administration figures that this is $12 shy. So the State brings suit for this amount against the Standard corporation. They won't give the Rockefellers a minute to raise the money. If those smart easterners think they can short-change the State of California to the extent of a dozen bucks they are vastly mistaken. One might think it would be all right to trust a $2,000,000 customer for the price of a plug hat, but it isn't strictly business and it is a business administration we must reckon with.

WORLD'S BUSY CORNER

On a recent busy day in Hollywood a score sheet was kept on the number of cars passing the intersection of Vine street and Hollywood Boulevard for a run of sixteen hours. The total was 121,200 autos of all sorts and conditions. It would hardly seem possible for this wheeled fleet to pour by, but the figures are said to be reasonably accurate. They represent at least four lines of almost continuous traffic on each thoroughfare. In the absence of contrary evidence this is considered a world record. It might be mentioned that within the easy memory of thousands of living citizens these highways at that crossing were mere country lanes, bordering a few quiet orange groves. How time flies!

ANOTHER AUBURN RIOT

The second serious prison riot at Auburn Prison, New York, and the fifth within a few months, is beyond question a symptom of bad internal conditions and probably of maladministration. It will be recalled that the series of riots of last summer began at Auburn in July. The conditions of insanitation and overcrowding to which that riot was attributed have not, it is true, been corrected, but it is somewhat surprising to discover that the leaders of that outbreak were able to arm themselves for a new attempt.

It is also somewhat surprising to discover the same warden still in charge. A prison riot seems to call for a change of administration—almost requires it, in fact, since whatever may be the immediate excuse, in most cases poor handling of the convicts is the underlying cause and the occurrence of the riot is an indication that the warden is temperamentally or otherwise unfitted for his job and ought to be replaced. Pampering and favoritism are the worst offenses of which a warden can be guilty and the most productive of riots; wardens who are stern but just have the most peaceful prisons.

The mere recital of the fact that Auburn Prison is 113 years old explains a good deal, however; it could not be expected to fit modern conditions, since at the time it was built sanitary science was not only unknown, but it was hardly suspected there might be such a thing. California, of course, cannot afford to cast too many aspersions at a sister State for lacking up-to-date prison equipment, since most of San Quentin is fifty years old or more and is similarly lacking in livability, as well as being similarly overcrowded; nor is Auburn Prison probably any worse than the Los Angeles City Jail. States, cities and counties generally ought to set each other a better example in this matter. A very large percentage of American correctional institutions can be classed as inadequate and antiquated.

POLITICS AND POWER

The political attempt now being made in the Board of Water and Power Commissioners to demote Chief Engineer Van Norman of the Water Bureau and make him subordinate to Chief Engineer Scattergood of the Power Bureau, who also is the principal lieutenant of Dr. John R. Haynes, at the same time ousting men from the department who are trusted by the public, is something of which the people of Los Angeles should take full notice, and in which the public should prepare to take a hand at the first opportunity. Until recently, Van Norman has been general manager of the whole department—a proper and logical arrangement, since the water activities of the department are infinitely more necessary and important than the power activities. He has been satisfactory, to the public, in that capacity, introducing efficiencies and economies which were largely responsible for the recent cut in electric rates.

Now, it appears, the tail of the department, the Power Bureau, is to be put in charge of the whole dog and Scattergood is to be made supreme. Carl Heinze, assistant general manager under Van Norman and an electrical expert of note, and J. Hunter Clark, executive assistant to Van Norman, have been ousted by abolishing their positions; it is rumored that others known as Van Norman men have been or are soon to be similarly treated.

This is a disquieting situation. Scattergood has functioned in the public eye principally as a politician, and if he knows anything at all about the obtaining and distribution of a proper water supply there is nothing to show for it. Under the Scattergood regime the Power Bureau for years has been so mismanaged that the public lost confidence in it. The revenues were misspent and juggled; repeated efforts were made to waste millions by building an unnecessary steam plant at the harbor, though the voters had forbidden such efforts; the public, because the Power Bureau objected, was deprived for months of the benefit of lower street lighting rates offered by another company; attempts were made to weld all the employees of the Power Bureau into a compact political machine and to use them as a club in Councilmanic and other city elections; employees were virtually assessed to pay a court judgment which should have come out of the ample bank account of Dr. Haynes; repeated efforts were made to put a competing company out of business and give the Power Bureau an unregulated monopoly—the list could be extended indefinitely. What the public thought of the Power Bureau and its political activities was shown by the enthusiastic rejection of nearly all the bond issues it has proposed in recent years—at the last election the accumulated unpopularity was sufficient to carry needed water bonds to defeat also.

To put the politician, Scattergood, and the crank faddist, Dr. Haynes, in full charge of the city's water supply—whatever may be their abilities, which are undemonstrated—at a time when a serious water shortage faces the city is to make a dangerous experiment. Mayor Porter recently expressed the belief that enough additional water can be obtained in the Owens River basin to carry the city until a supply can be obtained from the Colorado. But Colorado water is far in the future, and indications are that every drop that can be got from the Owens region will be needed, very soon. The further Owens Valley developments obviously should be in the hands of a real water engineer, such as Van Norman has proved himself to be.

The next move of this political group is likely to be in the direction of forcing out Van Norman himself, or reducing him to a place where his experience and ability will be lost to the city; all the moves so far appear to be preliminaries to that end; and unless there is an immediate and loud public protest that end will be accomplished.

It is bad enough to have Dr. Haynes and Scattergood making a political plaything out of the Power Bureau, though the city, fortunately, is not entirely dependent upon it for electricity; but the making of experiments with the water supply might easily be disastrous.

CONGRESSIONAL PRIVILEGE

The proposal of Congressman Fort of New Jersey that a House committee be created "on the abuse of privilege in speech and debate" opens up interesting possibilities. The privilege to which the Congressman refers is thrown about all members of Congress by Section 6 of Article I of the Constitution, which provides that "for any speech or debate in either house, they shall not be questioned in any other place." This confers complete immunity from actions for libel or slander which might otherwise be prosecuted in the courts, but does not, it will be noted, make any Senator or Representative immune to disciplinary action by the legislative body of which he is a member. The phrase, "in any other place," read in connection with subsection 1 of Section 5 of the same article—which says "Each house may determine the rules of its proceedings, punish its members for disorderly behavior, and, with the concurrence of two-thirds, expel a member"—makes clear that disciplinary limitation on speech and debate may be imposed.

The power has been occasionally employed, though no special machinery for discipline has ever been set up. Usually it is invoked to prevent attacks by one Senator or Congressman upon another, but the outside world has seldom received any protection, and unchallenged aspersion of both men and institutions has been permitted, with no opportunity offered for a remedy or an answer. It is this situation which Congressman Fort seeks to correct.

The reason for constitutional privilege is, of course, obvious. It was intended to provide the utmost freedom in debate, necessary to the open conduct of public business. The makers of the Constitution sought to provide every safeguard against tyranny. They relied, no doubt, in part upon the sense of the proprieties supposed to be possessed by men qualified to be legislators to prevent the abuse of this privilege. But at the time the Constitution was adopted there was another preventive force, which has long since become obsolete—the right of an aggrieved man to demand personal satisfaction in a duel.

The "code duello" is not mentioned in the Constitution, but it was a very vital part of everyday life in 1788 and remained so for nearly fifty years.

Though dueling began to be frowned upon soon after the tragic affair which deprived the nation of the services of Alexander Hamilton, the last Congressional duel was not fought until 1825, and private duels continued for years. In 1788 the code placed a bridle on men's tongues that was very effective. No one regrets its passing; the point is it did furnish a restraint then which is not in effect now and nothing has taken its place.

In the class of abuse of privilege may be placed most of the outpourings of Senator Heflin, and there are other legislators almost as malignant. The occasion does not call for amendment of the Constitution to take away privilege, but it does seem to call for enforcement of the discipline provisions where the bounds are overstepped. The Fort plan provides an orderly method for bringing complaints to Congressional attention and the adoption of some such scheme by both houses ought to be beneficial.

Bar associations have their grievance committees, notwithstanding that remedies at law are available against lawyers. Newspapers maintain services for the investigation of complaints and the righting of inadvertent wrongs, though they are required to weigh their words more carefully than are legislators. But there are no remedies against legislators and nothing like a grievance committee has ever been provided. It is time it was.

ROOM FOR ALL

There may be some words spilled over the title to some of the bleak discoveries in Antarctica, but there will be no blows struck. Some Englishmen are disposed to question the status of the territory over which Commander Byrd is flying in a fast plane. They think he would have to settle down, build a colonial home and run up the American flag in order to achieve title. But that isn't our idea. We don't need the South Pole for colonization purposes. Our peerless commander will map the regions that have not been mapped and will name the mountains and other physical features that have not been christened and then give his information to the world. Anybody wishing to start a chicken farm or form a country club in the Rockefeller range will not have to get a permit from Uncle Sam.

WAR AND TRAFFIC

According to the best official records the deaths last year from automobile accidents over the country were 23,765. Naturally this was a slight increase over the previous year—as there were more cars in circulation. But at that the traffic tragedies are only a little more than 30 per cent of the total deaths by accident. It would be imagined that they would represent a higher proportion. Yet it is bad enough. It would be a mighty big battle that would mop out this number of lives.

The
LEE SIDE O' L.A.
BY Lee Shippey

LEESIDE: Riding out West Sixth street, I often have noted the sign, "Notan Art Shop," and wondered what it was.

But Central avenue has the prize—"Palmist and Chiropodist."—Arthur Merton.

The Most Independent Man

Most independent of all men I know
Is Bill the poet, and I'll prove it so.
Most men take orders from luck-favored gents,
But since Bill published at his own expense,
On friends' advice investing all his roll,
He can't take orders from a single soul.
ADAM SINNICK.

Taking No Chances

Our own court reporter turns in this one:

A local lawyer, arguing an appealed case, was going into such tedious detail that the judge became impatient.

"My dear sir," said the latter, "can't you trust anything to the court's knowledge of the law?"

"Don't dare, your honor," replied the lawyer. "I made that mistake in the lower court."

Exposing Our Ignorance

The Leeside the other day referred to "a pompom such as a co-ed might carry to a football game." That got by a lot of folks, but not past U. V. H., no sirree! "A pom-pom," writes U. V. H., "is a big gun. You mean pompon. Vide dictionary." Now we know why all the co-eds just call them poms—and hereafter we will, too.

"The Blues"

The beautiful violet, nature's queen,
The beautiful blue of the ultra-marine,
The soft, pure blue of the upper skies,
The tender blue of beautiful eyes;
There are no dearer or lovelier hues
And life would be drab, if it weren't for blues.
JASON HIDDEN.

Subbing for Peggy Hamilton

Lee Cider: It is rumored that Parisian designers got their idea for the uneven hem after seeing the outline presented by maps of Los Angeles.

Maybe you've noticed that these dippy fashions are causing many persons to look away suddenly, as if they had seen something they shouldn't have seen. When a girl wears a coat which just permits the dip to show beneath the hem it sure looks as if she were losing something.

Yet once more woman has demonstrated her superiority. A year ago men vowed that women's styles couldn't be dippier, and women have just gone ahead and shown them.—R. Echelle.

Memory Garden

Some time ago we devoted a whole Leeside to Memory Garden, facing the old mission at San Fernando. But we were there again the other day, and noted that many of the visitors who trooped through the garden seemed sadly ignorant of its significance.

"The garden really is a treasure place of memories," Mrs. Martha Nelson McCan, who labored earnestly for the establishment of Memory Garden, tells us. "We searched at all the old missions for the ancestors of our trees, shrubs and flowers. The olive, the grape and the various flowering shrubs and the flowers dear to the padres in their gardens live again in this garden. In the smaller plots lining the wall are preserved the flowers of each mission, carefully identified. Wild flowers, too, were in the padres' gardens, and we have gathered descendants of all of them, which escaped the progress of subdividers.

Fountains Ancient Copies

"The two old fountains, copies of Cordova fountains, were built by the padres. They are very beautiful and give an atmosphere typical of old Spain and suggestive of life in New Spain, too. Gold seekers and adventurers reached California first, but it was those who planted its gardens who forecast its enduring growth and glory, and every lover of the State should honor these men."

We Still Prefer Dogs

"You're all wrong to write friendly, sympathetic pieces about dogs," urges an indignant reader. "Rabies in dogs causes hydrophobia in men." And he proceeds to froth at the mouth for several pages.

He's right, of course—in a way. But we've known lots of dogs, and never had hydrophobia yet to any such extent as that gentleman seems to have it. Furthermore, we've traveled about a good deal and met lots of folks, but we never met one who had ever been bitten by a mad dog.

We never met but one mad dog, a wire-haired terrier which had crawled into the corner of the porch of a vacant house, and a gang of kids who were a bit scared, but nobly ready to sacrifice themselves when they saw a real duty before them, were hurling stones at it from behind a high board fence next door. One hit the poor little thing with a rock and broke its left hind leg.

We'd stopped in passing, rather intending to be a good citizen like the other kids. But we always have been a little foolish about dogs. We forgot that one was mad, and ran in when it got that cruel blow and picked it up.

Of course, it wasn't mad at all. Most of the mad dogs which get killed by citizens with a strong sense of duty—about things they don't like—aren't. If you'd been kicked and cuffed and starved, and hadn't had a drink of water for days, you'd look pretty wild yourself, especially if you had wire hair. We took that dog home and after it was fed and watered and rested it was saner than any antidog zealot we ever met. We kept it for years and it followed us wherever we went. But on three legs, for the one crushed by a big stone never mended.

HELP WANTED
By James J. Montague

The weevil gnaws a tiny hole,
  Bite after greedy bite,
Inside the growing cotton boll
  Which perishes of blight.
The borer burrows, night and morn,
  His sinuous way around
The green and thriving Indian corn
  And fells it to the ground.

The cutworm bites tomato plants,
  Destroying stalk and root,
The aphis does a devil's dance
  Upon the budding fruit.
The beetle chews the blushing rose
  Along in early May,
And then with every wind that blows
  Its petals drift away.

If we could train these bugs aright
  We might control their greeds
And sate their avid appetites
  On scores of useless weeds.
Why not raise infant insects up
  So that, when they were born
They vastly would prefer to sup
  On thistle and on thorn?

The patent fact that nature's grand
  Is easy to discern,
And yet, upon the other hand,
  She has a lot to learn.
Although she is all right at heart,
  Some costly slips she makes,
And it is time for us to start
  Correcting her mistakes.

(Copyright, 1929, by The Bell Syndicate, Inc.)

LETTERS TO The Times

[Name and address of writer must accompany all letters for this column. Letters of a personal nature or involving contentious religious questions are not acceptable.]

Long May It Wave

GLENDALE, Dec. 10.—[To the Editor of The Times:] If the sentiment which prompted the historic Bear Flag's selection as State banner—gave the Bear Flag this eminent place in our scheme of perpetuation—is too weak-kneed to withstand the ever-ready criticism and tinkering tactics of the iconoclastic-minded among us, then it would better cease functioning altogether. Call a contest and offer a cash prize for the handsomest design! There are persons who are fairly tingling to have a whack at it.

But the Bear—State—flag, being of traditional consequence—a page from our colorful background—should not, whatever its ultimate disposal, be altered in any detail. For once let this sort of thing start, and soon there would not be a shred left of the original pattern or significance.

If the inscription, "California Republic," is misleading, the same could be said of the pictured grizzly bear. Neither now nor in many years past has a grizzly bear been seen in California outside of a zoo. Just as the long ago plan to make California a republic within itself failed, so the grizzly suffered extinction. Only in his case it was more gradual. We still use the grizzly bear as a symbol.

A rank outsider, or even a synthetic Californian, might be expected to see something seditious about the Bear Flag in its present status. But we native Californians, I should hope, are not so sure it needs censoring. As a reminder of a stirring romantic past out of which has come a great commonwealth, we say long may it wave—"as is."

MAYA CLARKE KELMAN.

God's Man

LOS ANGELES, Dec. 12.—[To the Editor of The Times:] Little 4-year-old Junior, rather devoutly inclined, was searching for a story book with his 2-year-old brother one Sunday when he said, "Nonnie, please turn on the radio. I want to hear God's man talk." Nonnie turned the radio on, tuning in at random. Bob Shuler was delivering his usual storm. The little tots bent their heads and listened attentively. "Is that God's man?" asked Junior. To which Nonnie replied, "He claims to be, dear." Junior, ever interested in God's men, edged a little nearer the radio toward which his brother was pointing and exclaiming in excited tones, "Bow wow."

An incredulous look spread over Junior's face as he remarked, "Huh! Well, don't he love anybody? My teacher says God is Love."

MABEL LAVAKE.

The Day of the Dog

LOS ANGELES, Dec. 9.—[To the Editor of The Times:] Please permit me to thank you for the Los Angeles Kennel Club for the splendid editorial which you favored us with a few days ago in connection with our dog show. I believe every member of our club, which is a large one, as well as the dog owners of the Southland thoroughly appreciated that article. I heard no end of comment concerning it.

JOHN BRADSHAW,
Secretary and Treasurer.

Churchill Rebuked

HOLLYWOOD, Dec. 6.—[To the Editor of The Times:] Thanks for the masterly reply to the somewhat scurrilous article of Winston Churchill on America and prohibition. As is customary with some of the top-lofty British they view anything American with a great deal of condescension.

Without personal investigation of the actual workings of prohibition at a distance of 3000 miles from our shores, they assume to judge what has been accomplished. All laws are prohibitory; the law against homicide is a restriction of the natural rights of man; so are the Ten Commandments, in toto. Yet by becoming a citizen of a country, or by accepting the protection of organized society in general, one must agree to a certain amount of abridgment of his individual rights. Only by such course can civilization be maintained.

Your reply was sane, temperate and unanswerable.

PASSING OBSERVER.

A DYEING ILLUSION

There is a widespread but erroneous belief that large quantities of timothy and clover seed are used in the manufacture of dyes. No dyes are made at the present time of timothy and clover. "Many references to such use of these and various grass seeds," says the Bureau of Plant Industry, "have reached this department, but in spite of every effort to trace this information to some reliable source it has been found impossible to do so." The Bureau of Chemistry and Soils also investigated the subject and was unable to find a single manufacturer who utilizes clover and timothy seed in dye making. Vegetable colors, the latter bureau says, are generally very fugitive in respect to light and washing. There is some evidence, however, that clover seed was at one time used to a limited extent in dying cloth, especially calico. A grain dealer suggests that the popular notion that timothy seed is used in making dyes may have arisen from the common practice of brightening the appearance of old seed with new, a process known as coloring seed. Dealers who purchased seed to "color up their stock" may have created the impression that seed was to be used in the manufacture of dyes.—[The Pathfinder].

ONE EVER WELCOME

BY HARRY BOWLING

He heads the list of the indispensables to American home life. No one is so anxiously looked for, day after day, year in and year out, by so many millions of our citizens. His approaching footfalls cause more thrills and heart beats than pass through the doors of all the picture theaters on earth; and if he goes by without a stop, it is a disappointment made bearable by the certainty of his return.

He is the only never-fail of the many thousands who minister to our daily needs. Whatever he has for us, we can rely on him to deliver it. He is never the forlorn hope. He is always the better-luck-next-time man.

His personal charm, his conversational ability, his social attractions neither increase nor diminish the universal desire for his presence. Few of those to whom he is the daily friend know what manner of man he is. Yet of those closest to our hearts or most admired for their talents, none would be so missed as he, were he never again to pay his impersonal call.

Were we to make a list of the people on earth we could at a pinch do without, his name would never be found there. Through his good offices old friendships are kept alive and broken links mended. In addition the greater part of the business transactions of the world are intrusted to his care.

His arrival is one of the events of the day in every household. He provides an excitement fresh and unstaled after 10,000 repetitions. No man or woman ever grows too old to ask whether "he has been yet" or what he has left for them.

Some may await his arrival with trepidation—especially on the first day of the month, but none without interest. He carries sealed in his possession hopes and anxieties, joys and sorrows, failures and triumphs, suspenses and anticipations, which at some time or other have touched every one of us in the silences of solitudes or the shoutings of the streets.

So it is that he symbolizes for us the charm of the unknown, the unraveling of the mysterious, the morning dip into what destiny has in store. He represents fortunatus, nemesis, the winged mercury, the messenger of the gods. He personifies the Bible text—"We know not what a day may bring forth."

Never is he so much in the thoughts of busy people, never does he fill so big a niche in the halls of human happiness, as in the season devoted to loving and giving.

Neighbors and friends, at Christmas time, when his duties are the most burdensome and his calls the most eagerly awaited, don't forget THE POSTMAN.

WHERE CAN I LEARN
Elevator Operation?

BY LOUISE L. TEMPLE

[Prepared in co-operation with the Los Angeles evening high schools. Questions concerning free evening classes will be answered if stamped addressed envelope is inclosed. Address Louise L. Temple, care of The Times. All public school classes are suspended December 16 to 28, re-opening December 30.]

The law requires eighty hours of instruction in elevator operation before the granting of a license. The pay is from $80 to $120 a month. There is also demand for night watchmen who can run an elevator.

Free instruction in elevator running is given at the Frank Wiggins Trade School on Venice Boulevard, between Hill and Grand. Classes meet both day and evening and hours must be arranged for by applying at the school. There is always a long waiting list and those interested should apply in person at the school any school day before 4 p.m. for day instruction, and between 1 and 9 p.m. for evening instruction.

The only charge is $1 enrollment fee when instruction begins. The instructor is Herbert Chellis, formerly chief engineer of the Frank Wiggins School Building.

THE HEARTH FIRE

Now I know why I love to look
Into the blazing hearth fire.
It takes me from distracting
  thoughts
Into the continent of dreams.
Bright lights and colors flash,
  then disappear
As the flames die among the
  glowing coals.
I see the birth of countless love-
  ly forms
And watch their changes and
  their dissolution—
Yet there remains the essence
  whence they sprang
And into which all forms at last
  return.
And somehow I seem blended
  with that essence
And know it for my own white
  soul.
And then there comes a peace, a
  deep, sweet joy,
That leaves me not though
  sleep steals over me—
A joy that baptizes the new-
  born day
And fills my hours with strength
  and quietude.
JAMES WARNACK.

VILLAGES LONG BURIED

Sand dunes shifting in the winds uncovered what was once a good-sized village on the North Sea island of Sylt. Some time ago the remains of another village were similarly laid bare on the Baltic coast of East Prussia. On the northern tip of Sylt, in that section which until a short time ago was hidden by the dunes, has been found evidence of a settlement dating back to the ninth or tenth centuries. Among the finds have been pieces of pottery closely resembling that made by Rhenish potters between the years 830 and 1000. Other articles disclosed are said to date back to the fourteenth century, thus indicating that the settlement must have existed for 500 years or more before being covered by the dunes.

EVIDENCE NEAR END IN OIL SUIT

Elk Hills Case Testimony May be Closed Today

Indication Follows Reading of Robison Deposition

Delay of Several Weeks on Arguments Expected

That testimony in the trial of the case of the United States against the Pan-American Petroleum Corporation will be completed today, or at the latest by Monday, was indicated yesterday following the reading of a deposition from Admiral Robison, retired, formerly chief of the Engineering Bureau for the Navy.

The government is suing the Pan-American company for the cancellation of three leases in the Elk Hills district, said to be valued at $15,000,000, for an injunction against further operation of the wells there and for an accounting of profits previously acquired. It is charged that the oil leases were obtained through an illegal conspiracy between former Secretary of the Interior Fall and Edward L. Doheny, at that time, in 1921, president of the Pan-American company.

In the deposition Admiral Robison testified regarding the details of the making of the leases, and stated that he merely made recommendations as to the policy of the department in this respect to Mr. Denby, then Secretary of the Navy. While testimony may be completed in the case today, it is expected that argument will not be heard for several weeks.

HOLLYWOOD FILM LEAD HELD SAFE

Director Sloane Asserts Production in New York of Small Consequence

There is not even a slight chance that New York will usurp any appreciable amount of Hollywood's motion-picture production activities, Paul Sloane, film director, said yesterday on his return from the East. All the ambitious plans of certain producers for establishing production in the metropolis, he said, have been abandoned almost entirely because of lack of desirable facilities.

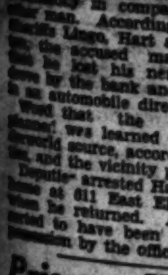
PAUL SLOANE

"A number of short subjects are being made in eastern studios," Sloane declared, "because of the availability of Broadway players for part-time work. All feature production, however, with the exception of a picture now in the making at a Long Island studio, has ceased. The last stand of eastern film-making practically is at an end."

Sloane went to New York three weeks ago, with William Le Baron, vice-president of Radio Pictures, to examine co-operative producing facilities there. The visit, however, resulted in a decision to produce "Radio Revels" here with a 100 per cent Hollywood cast.

Theft Attempt Charges Filed

Syl Hampton, 36 years of age, yesterday was named in a complaint issued by Dep. Dist.-Atty. Richardson charging attempted robbery and possession of a concealed weapon.

Hampton is asserted by deputy sheriffs to have confessed that he planned to rob the Walnut Park branch of the Bank of America last Wednesday in company with another man. According to Deputy Sheriffs Lingo, Hart and Wiggington, the accused man confessed that he lost his nerve when he drove by the bank and saw a man in an automobile directly in front. Word that the robbery was planned was learned from an underworld source, according to deputies, and the vicinity patrolled.

Deputies arrested Hampton at his home at 611 East Eleventh street when he returned. A gun is asserted to have been found in his possession by the officers.

Prisoner Will be Tried in East

Johnny Buff, 33 years of age, who sawed his way out of Central Jail recently, only to be recaptured when he signed an asserted bad check for lease of an apartment which he occupied, was turned over to New York officers yesterday by Municipal Judge Ambrose and local check and jail-breaking charges against him ordered off calendar.

Buff was arrested here at the request of New York police, who stated he is wanted there for grand theft and forgery of checks covering several thousand dollars. Extradition was granted recently by Gov. Young.

Wife Free After Tale of Trailing

Because Joseph C. Witliff, wealthy resident of Hollywood, checked up carefully on his wife, and watched her outside of the windows of houses where she visited, she had to leave him, she testified at her divorce hearing in Superior Judge Crawford's court yesterday.

"He even followed me downtown when I was shopping, and shadowed me from store to store," Mrs. Witliff testified.

Judge Crawford approved a property settlement and granted Mrs. Witliff a divorce.

ACTRESS PLEADS FOR HER FINAL DIVORCE

Peggy Howard

Florence Howard, known in motion pictures as Peggy Howard, appeared with her attorney, Roger Marchetti, in Superior Judge Schauer's court yesterday, and entered a motion for a final divorce decree from Floyd Roy Howard.

Howard obtained an interlocutory divorce a year ago on grounds of desertion, when Mrs. Howard did not appear in court to contest the suit. He did not show a disposition to have the final decree entered, however, and Mrs. Howard attended to that matter herself.

So her friends in Hollywood are asking each other if she does not have further matrimonial prospects in mind.

Pageant to Be Part of Street Opening Parade

A pageant depicting the progress of transportation from the crude methods used thousands of years before the Christian era to the modern, luxurious motor coach is announced as a feature of the parade tomorrow in observance of the opening of East Ninth street. Chinese and Indians will participate, as well as exhibits from the Motor Transit Company, Los Angeles Railway and automobile agencies.

The parade will start at 2 p.m. from Ninth and Boyle streets, and proceed east to Goodrich avenue, north to Whittier Boulevard, west to Ford Boulevard and south to Telegraph Road, where it will disband. There will be eighty floats and twelve bands in the line of march; also lions from Gay's Lion Farm, stallions from W. K. Kellogg's Arabian horse farm, an ancient coach and eleven midgets from Al G. Barnes's circus, and a trotting ostrich, a dog sled and a Santa Claus. Anton Messanovich will be grand marshal.

Valentine to Run for Higher Court

Municipal Judge Dudley Valentine will be a candidate for the Superior Court in the primary election next August, opposing Judge Hugh J. Crawford, he announced yesterday. His announcement was the first of several expected from Municipal Court judges of their candidacies for the higher office.

Judge Valentine, who is at present sitting in Traffic Court, was elected to the Municipal bench in 1927, when he defeated George Richardson. He was re-elected for a six-year term at the primary election last spring. Before ascending the bench, Judge Valentine practiced law, and served as Register of the United States Land Office here and as a deputy City Prosecutor. He was born in Denver, Colo., and has been a resident of Los Angeles for twenty-two years. He was admitted to the bar in 1919.

Action Taken on Traffic Matters

Two resolutions respecting the control of traffic in the northeastern section of the city were introduced in the City Council yesterday by Councilman Jacobson.

The first asks that the Board of Public Works be instructed to take steps toward the paving of the road in Chavez Ravine through Elysian Park, debouching upon Riverside Drive near Dallas street. The cost of eight-inch pavement, the resolution states, will be $41,000. This was referred to the City Engineer, Public Works Committee and Finance Committee.

The second resolution directs the Building and Safety Committee to make a study of means to control the heavy traffic in Mission Road near the General Hospital. This was adopted.

CHRISTMAS SHOPPERS GIVEN AIR MAIL AID

Sears, Roebuck & Co. has installed special facilities for dispensing air-mail information for the benefit of Christmas shoppers, the company announced yesterday. Booths attended by girl employees of Western Air Express have been erected and they are prepared to give all data concerning last-minute days for mailing to all points, it was stated. Stamps and scales for weighing parcels also are available.

War Veteran Near Death in Suicide Effort

Saved from hanging himself by a chain yesterday, Lester Burnett, 37 years of age, a disabled World War veteran of 9704 Dorothy avenue, South Gate, was taken in a serious condition to Georgia-street Receiving Hospital. Burnett had been arrested by Policemen Nipping and Bateman, and had been booked at the Wilshire station on charge of suspicion of attempting to steal an automobile. In the desk sergeant's office, Burnett became unmanageable and smashed a typewriter. He was placed in a cell.

Choking sounds soon led to the discovery that Burnett had attempted to hang himself in a novel manner. The lower bunk of his cell is suspended by chains. Burnett had lifted this bunk high enough to loop the slack of one chain around his neck, and then had let go of the bunk. Its weight tightened the chain, possibly fracturing his neck.

Safe Robbers Object of Hunt

Burglars who entered the Oak pool room at La Habra during the early morning hours last Wednesday and moved out a 600-pound safe containing $700 in cash and $1500 in checks were the objects of a search yesterday by deputy sheriffs.

Entrance to the establishment was made through a hole cut in the screen on a rear window, according to a report made to the Sheriff's office by Chief of Police Mathis of La Habra. The burglars are believed to have used a truck to haul away the safe.

PROTESTS DENIED

Protests against the improvement of the Vineland avenue and Calvert street district were denied yesterday by the City Council. Hearing of protests against the installation of lighting appliances in Melrose avenue between Vermont to Normandie avenues was continued until January 17, and against the installation of lighting appliances in Florence avenue from Central avenue to Avalon Boulevard until March 14.

Pilgrimage Play Fund Campaign Opens Quarters

Official headquarters for the campaign to raise $250,000 to restore the burned Pilgrimage Play amphitheater will be opened today in the Women's Athletic Club Building, 839 South Flower street, it was announced yesterday by Mrs. Robert J. Burdette, chairman of the fund committee. Checks in aid of the fund should be made out to the Pilgrimage Play Association, Mrs. Burdette said.

Any interruption in the consecutive yearly presentations of the play would impair greatly the national fame the biblical drama has achieved, Mrs. Burdette said.

PLANNING TOPICS LISTED

City-planning opportunities for 1930 will come up for discussion, it was announced yesterday, at the next dinner-meeting of the Los Angeles City Planning Association next Tuesday evening at the City Club, 833 South Spring street. Subjects will include the union station, administration center, rapid transit, and a park and public beach program.

Larson Passed by Council for Health Board

The City Council yesterday confirmed Mayor Porter's appointment of Adolph Larson to the Board of Health Commissioners by a vote of 14 to 1. Councilman Williams, chairman of the Health and Sanitation Committee, refused to sign the committee recommendation and voted against confirming Larson's appointment, but without announcing any reason.

Larson replaces James Woods, resigned. He is the owner of the Excelsior Publishing Company, 224 East Eleventh street. He is a director of the California Lutheran Hospital, a director of the Community Chest and treasurer of the Church Federation of Los Angeles.

BAGLEY TO OPEN OFFICE

Ralph F. Bagley formally will open his new law office tomorrow afternoon in the new California Bank Building, Beverly Drive and Wilshire Boulevard, Beverly Hills.

Artists' Club Picks Officers, Plans Program

New officers of the International Artists' Club were announced yesterday following their election Wednesday evening in the Artists' Salon of the Strand Hotel. The officers are L. E. Behymer, president; Paul Francesco Lupo, vice-president; Umberto Pedretti, second vice-president; Edouard Mussa, third vice-president; P. Owens, corresponding secretary; Mme. Mildred Smith, corresponding secretary; M. Keller, financial secretary, and Charles Winsel, treasurer.

A Belgian-Italian program was decided upon for the next dinner, on the evening of January 25, next. Artists of the city's Belgian and Italian colonies will be invited to join with the International Artists' Club in celebrating the closer union of the two countries as embodied in the marriage of Princess Marie Jose of Belgium and the Crown Prince of Italy.

PLEA DATE ON SLAYING CHARGE SET

Youth Held for Robbery of Store and Murdering Druggist Who Pursued

Date of plea for Thomas C. Fleming, 23 years of age, charged with robbery and the murder of W. M. English on November 2, last, yesterday was set for next Monday afternoon by Superior Judge Aggeler, before whom he was arraigned.

Fleming is charged with robbing J. Altoon, proprietor of a grocery store at 934 West Twenty-third street, of $20 and having fatally wounded English, druggist, who pursued him after the asserted robbery.

The accused man is asserted to be on parole from Ione and to have two prior felony convictions against him. Fleming was shot in the leg and captured by a deputy sheriff while attempting to escape, according to police.

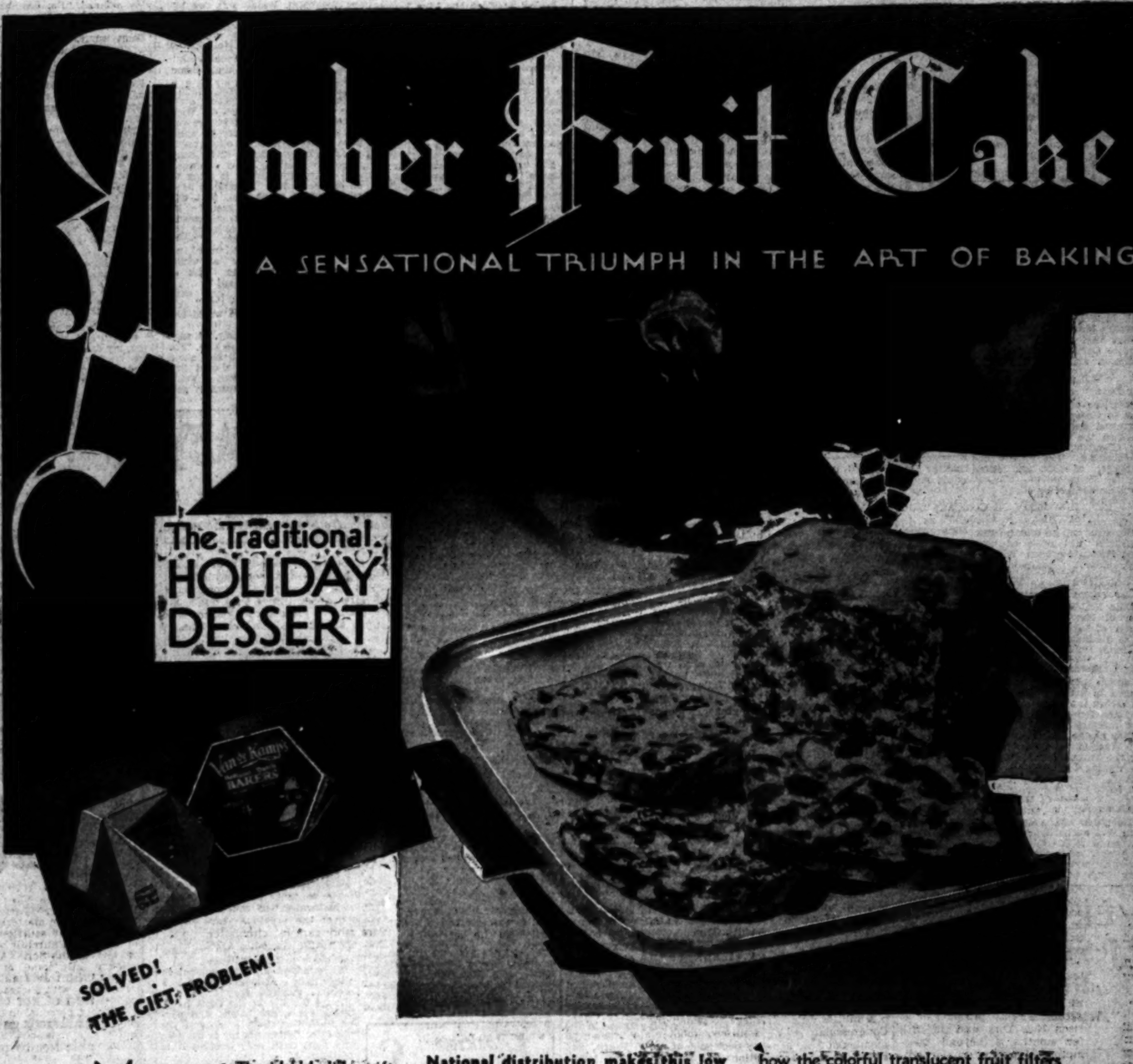
Amber Fruit Cake
A SENSATIONAL TRIUMPH IN THE ART OF BAKING
The Traditional HOLIDAY DESSERT
Van de Kamp's BAKERS

SOLVED! THE GIFT PROBLEM!

Now! The ideal holiday gift for your family and friends! The fruit-filled masterpiece of Van de Kamp's baking kitchens—AMBER FRUIT CAKE!

So-named because of its distinctive color, Van de Kamp's Amber Fruit Cake is truly an achievement in baking. It is outstanding because of its lightness and tenderness. So wholesome, it appeals alike to the youngest and oldest guest at the table.

Lower in price, too! Formerly, $1.20 per pound in bulk. Now, $1.00 per pound!

National distribution makes this low price possible.

Cut into it and you breathe the rich bouquet of luscious fruits and pecans. Hold a thin slice against the light, and you see how the colorful translucent fruit filters the rays like a miniature cathedral window! Taste it, and you appreciate why it is welcomed as the crowning triumph of a memorable dinner—or as a most appropriate gift to transmit good cheer during the present season.

quantity production makes possible these ATTRACTIVE PRICES
½-lb. size

Bulk	**$1.50**
In holiday gift package	**1.75**
Shipped as gift anywhere in U. S. A.	**2.25**

Packed in moisture-proof cellophane and in individual tins, which combine to retain the mellowness and flavor. Can be safely shipped anywhere. The outer boxes are strikingly artistic in a distinctive silver and blue modern design. At Van de Kamp stores only. **Get yours today!**

Van de Kamp's Holland Dutch BAKERS
"Look for the Windmill"

LOS ANGELES
HOLLYWOOD
PASADENA
LONG BEACH
BEVERLY HILLS
ALHAMBRA
GLENDALE
BURBANK
SANTA MONICA
EAGLE ROCK
HUNTINGTON PARK
WALNUT PARK
INGLEWOOD
SO. PASADENA
SAN MARINO
MONROVIA
OCEAN PARK
SEATTLE, WASH.
PORTLAND, ORE.

Of Interest to Women

Society

by JUANA NEAL LEVY

Dr. and Mrs. Roy McLean Van Wart, who have been motoring through the South since their wedding some weeks ago, have returned and are at their town home, 4531 Dundee avenue, Los Feliz Heights. Mrs. Van Wart formerly was Mrs. Elina Schneider Taylor, widow of Raymond Stickney Taylor, and daughter of Mr. and Mrs. Dilman Schneider. The wedding was a quiet ceremony of October 2. Dr. and Mrs. Van Wart are dividing their time between their town house here and their Rancho San Ataguma in the San Diego Mountains, where every week-end they will entertain house parties. After the wedding ceremony Dr. and Mrs. Van Wart spent many weeks in New Orleans.

Supper Party

Miss Olga Steeb entertained Sunday evening with a supper party at her home, 453 South Wilton Place, the guests including Dr. and Mrs. Artur Rodzinski, Mr. and Mrs. Cecil Frankel, Mme. Lili Petschnikoff, Mrs. Mary Carr Moore, Mr. and Mrs. George Monroe French, Mr. and Mrs. Carl Egon Steeb, Miss Norma Steeb, George McManus and Charles Wakefield Cadman. Later in the evening Miss Steeb gave several piano numbers.

Honoring Officer

Honoring its national visiting officer, Mrs. G. A. Kunze, the Theta Upsilon Sorority of University of California at Los Angeles gave a charmingly appointed dinner party at the Chapman Park Hotel, those included being Miss Ruth Kenfrew, Miss Dorothy Cosley, Miss Florence Hughes, Miss Betty Greanecy, Miss Cecelia Agcstuter, Miss Betty Blackwell, Miss Wilma Dosley, Miss Elizabeth Heflin, Miss Frances Dippo, Miss Doris Richardson, Miss Irene Roberts, Miss Katherine Cornwell, Miss Dorothy Fryberger, Miss Dorothy Martin, Miss Thelma Wildberger, Miss Derlian Stanford, Miss Eunice Carpenter, Miss Martha Jamieson and Miss Elizabeth Thayer.

Wedding Date

The marriage of Miss Ethel Dee Saunders to George Thompson will be solemnized Sunday morning at 10 o'clock in the Wee Kirk o' the Heather, Glendale, with Rev. C. D. Boone officiating. The bride-elect, the daughter of Mr. and Mrs. Thomas A. Saunders of Clifton street, will be assisted by Miss Pearl Martin as maid of honor, while Misses Gertrude Wilensky, Rose Malouf, Georgia Saunders and Genevieve Brubaker will be bridesmaids. Ralph Barker will serve as best man and Harlan Horbach, William Hastings, Robert Thompson and Richard Schasten will usher.

Miss Saunders attended the University of California at Los Angeles while Mr. Thompson, who is the son of Mr. and Mrs. Oscar Thompson of Annandale Boulevard, was graduated from the Pasadena Junior College.

Morning Gathering

The group of women for law observance is inviting its friends and all others interested to a gathering at the Bel-Air Country Club Monday morning at 10 o'clock, when they are to hear Henry Clay Best of Washington, D. C., who is touring the Pacific Coast and is at present visiting Los Angeles. Mrs. William I. Hornold will be the special hostess of the morning.

Charity Concert

The Daughters of the British Empire will give a charity concert for an emergency relief fund for aged British people tomorrow evening in the assembly rooms of the Friday Morning Club at 8 o'clock, with Godfrey Fisher, British Consul, presiding and all friends of the British Empire are cordially invited. An enjoyable program has been arranged.

Dinner-Dance

Yellow and flame-colored flowers centered the long table at a dinner-dance Wednesday evening, given by Mr. and Mrs. G. G. Thomas at Paul Perret's, the attractive place cards marking covers for the hosts, Mr. and Mrs. E. J. Atkinson, Mr. and Mrs. F. B. Ansted, Mr. and Mrs. N. M. Lawrence, Mr. and Mrs. H. L. Schwartz, Mr. and Mrs. H. B. Menardi, Mr. and Mrs. B. M. Snyder, Mr. and Mrs. E. R. Thornton, Mrs. L. C. Penholl, L. P. Thomas and S. S. Stein.

Initiation Banquet

Honoring the initiation of its new members, Iota Sigma Theta Sorority of the University of Southern California gave a banquet last Thursday evening at Chapman Park Hotel, the Rose Room being attractively decorated in pink and blue, in keeping with the sorority's colors. Twenty guests were bidden. The initiates include Misses Alice Demaree, Bess Howes, Dorothy Kelsordal, Emma Parkingson and Helen Peterson. Miss Marie Parduteau was in charge of the evening's affair.

Colorful Affair

Sponsored by the academy of Czecho-Slovak culture of the University of Southern California, a special program of dancing and folk music was presented at a dinner gathering at the Institute of International Relations on Wednesday evening at Riverside Mission Inn. Arrangements for the program were in charge of Dr. Boris V. Morkovin, chairman of the department of Slavic studies at the University of Southern California.

With Felix B. Janovsky, Consul of Czecho-Slovakia, and Mrs. Janovsky as guests of honor, colorful dances in national costume were presented by Ruth Quinones, Rosy Hosek, Johnny Trojan, Pauline Trojan, Emma Trojan, Mary Biscar, Olga Vesel, Margaret Vesel, Agnes Vesel, Elizabeth Petrick, Jerry Cocek, Ludvik Mitas, Joseph Jukl, George Liska, N. Zelencar, Charles Palas, Lua Lesovsky and Florence Lescicsky at the international institute.

Piano solos were given by Miss Marie Mikova, formerly professor of music at New York Conservatory of Music, and Miss Bosa Hessova sang the folk song, "Flow, Water, Flow," said to be the favorite of President T. Masaryk. Miss Emilie Kreslova, niece of Honorable Janovsky, Consul of Czecho-Slovakia, opened the program with national songs of her country, accompanied by Miss Lillian Sharp.

EVERYONE PERSPIRES

You Are Not Immune

Offensive perspiration odor causes embarrassment, menaces business and social success, ruins romance. Yet never announces itself to its victims. How can you be sure?

Take this simple precaution: Pat Ever-dry under the arms with the convenient sponge which is part of the cork. Instantly it checks under-arm perspiration and eliminates the cause of offense. Only *Ever-dry* has these four important advantages:

1. Easier to apply, with convenient sponge on cork.
2. Will not smart or irritate. Anyone may use it without hesitation.
3. Dries quickly. Can be used any time—day or night.
4. Pure and colorless. Will not stain or harm clothes.

Start using this better method today. 50c a bottle at all drug and department stores. Remember the name—Ever-dry. Because Ever-dry is the perfected formula of medical science, *we guarantee to refund the purchase price* if you do not find it more satisfactory than any similar product! Ever-dry Laboratories, Inc., 1008 West 6th St., Los Angeles.

EVER-DRY

LOGE PARTY GIVEN AT OPERA

Film Stars Entertained at Theater

[C. Elmore Grove studios]

Mrs. Hector Geiger

ONE of the charming hostesses who is entertaining with loge parties at the Columbia Opera this week is Mrs. Hector Geiger, who last evening had a large party to hear "Carmen," at the Biltmore Theater. Among the guests were Mrs. Clara Major, Mrs. George Cook, Mrs. J. E. Argus, Mrs. Genevieve Gray, Mrs. Rollin B. Lane, Mrs. V. Bernstein, Mrs. Lillian Floyd, Mrs. Elmer Mansfield, Mrs. Dean Mason, Mme. Elsa Alsen, Miss Dusolina Giannini, Mme. Otto Mirando, Miss Lois Moran, Miss Lupe Velez, Miss Bebe Daniels and Mme. Elfrieda Wynne.

Girl Arraigned as Drunk Driver

Arrested following an automobile crash at Twenty-eighth and Hill streets early Wednesday, Genevieve Baker, 21 years of age, of 4039 June street, was arraigned before Municipal Judge Ambrose yesterday on drunk-driving charges.

Pending preliminary hearing, set for the 16th inst., she was released on $1500 bail.

PROGRAM ANNOUNCED FOR ORGAN RECITAL

The Elks announce the following organ program for next Sunday to be given by Sibley G. Pease, organist: Marche Triomphale, Dubois; Simple Aveu, Thome; Nur, Werdie Sehnsucht Kennt, Tschaikowsky; Gavotte, Wesley; Kuhreigen (Cow-Keeper's Tune,) Grieg; Lamentation, Guilmant; Albumblatt, Wagner; (a) "Little Gray Home in the West," Lohr, and (b) "Beautiful Isle of Somewhere," Pearis, and Berceuse, Bonnet. The recital starts at 4:30 p.m. and lasts one hour. It is free to the public.

CHEF WYMAN'S RECIPES

Every Tuesday and Friday at 2 o'clock Mrs. A. L. Wyman will conduct a free class and demonstration of good cookery in the lecture room of the Southwest Building, 130 South Broadway.

CHICKEN MOUSSE

The yolks of three eggs, one and one-half cupfuls of milk, two tablespoonfuls of gelatine, one-fourth of a cupful of cold water, one-half a cupful of hot chicken broth, one cupful of finely chopped white chicken meat, two cupfuls of whipped cream, salt and paprika. Place the milk in a double boiler, beat the yolks of the eggs, add two tablespoonfuls of the hot milk to them, and slowly pour them into the milk, stirring constantly until a light custard is formed. Soak the gelatine in cold water, add the hot chicken broth and stir until dissolved, then add the custard, stir in the chicken, and season to taste. When cool, fold in the whipped cream, place in an oiled ring mold, and allow to harden. Place on a large platter and serve with a fruit salad.

CRANBERRY JELLY

Four cupfuls of cranberries, one cupful of water, two cupfuls of sugar, pick over and wash the cranberries, place them in a saucepan, add the water, and allow to cook until they pop. Press them through a strainer, add the sugar, and stir until the sugar is dissolved, return to the fire, allow them to come to a boil, pour them into molds or glasses that have been wet with cold water and allow to stand until firm.

MACARONI AND TOMATOES

Three-fourths of a cupful of macaroni, two cupfuls of hot strained tomatoes, one slice of onion finely chopped, a seasoning of salt, paprika, two tablespoonfuls of butter, two tablespoonfuls of flour, heat the butter in a saute pan, add the flour and seasonings, and gradually add the hot strained tomatoes and the onion. Cook until smooth, pour over the cooked macaroni, place in a baking dish, sprinkle thickly with grated Swiss cheese and allow to bake for thirty minutes.

PEACH PUDDING

Heavily butter a glass baking dish, cover the bottom generously with sliced peaches, and sprinkle over the top with the following mixture, one-half a cupful of butter, three-fourths of a cupful of sugar, one-half a teaspoonful of salt, one-half a teaspoonful of cinnamon, one and a fourth cupfuls of sifted flour, one teaspoonful of baking powder, sift the flour, baking powder, salt, and cinnamon together, cream the butter and the sugar, and then rub the other ingredients into it until fine crumbs have been obtained. When thoroughly mixed sprinkle over the peaches, dot with a tablespoonful of butter, and bake in a medium oven for twenty-five minutes or until the top is well browned. Serve with a peach sauce or whipped cream.

Mrs. Wyman does not reply to letters but requests for recipes are answered in the department, PRACTICAL RECIPES, published every Friday.—(All rights to reproduce reserved by A. L. Wyman.)

CLUB NOTES

Dr. Miriam Van Waters, referee in the Juvenile Court of Los Angeles county, who was selected recently by President Hoover to serve on the juvenile division of his national Committee on Law Observance and Enforcement, will be the principal speaker tomorrow evening during a dinner to be given by the Business and Professional Women's Club of Los Angeles. Her topic will be "Cross Roads in Social Work."

The Professional Women's organization at this time is to entertain the southern district board, which, preceding the banquet, will conduct a business meeting from 4 to 6 p.m. in the ladies lounge on the fifth floor of the Commercial Club. The main dining room on the fourth floor will be the setting of the banquet.

Dialect readings by Miss Lenore Walsh and Miss Loraine Elder, and a presentation by the Spanish Players comprise the entertainment program.

Wilshire Juniors

The home of Mrs. Walter Hubner in North Ardmore avenue will be the setting this evening of a bridge party given by the Wilshire Juniors of Los Angeles, the funds to go toward a Christmas party the 23rd inst., at which gifts and clothes for five needy children will be prepared.

The little tots, four boys from the ages of 3 to 6, and one little girl around 4 years of age, reside in Bell under the care of a motherly woman. A Christmas tree for them is being planned by the juniors, who will provide all the gifts and accessories that go to make up a real Christmas.

Both of the club events are under the supervision of Miss Olive Tossell, philanthropic chairman, and Mrs. Walter Hubner, social chairman.

Republican Study Club

Meeting for the only time this month, the Republican Study Club this afternoon will present a program arranged by Mrs. Edith W. Swartz, director of the Los Angeles Council of Girl Scouts. Mrs. Harry A. Chamberlin, will preside at 2 p.m. in Barker Brothers' auditorium.

Written and directed by Mrs. Swartz, "A Tenderfoot in Camp," will be given by sixty Honor and Senior Girl Scouts, following which various Girl Scout activities including a typical Scout meeting will be enacted. Leading parts in the playlet are to be taken by the Misses Shirley Silverman, Lucille Carpenter, Emma Rilla, Gretchen Spearman and Lorraine Wilson, officers of the Honor and Senior Scout Association, assisted by the Misses Grace Franscom, Emily Peters, Flora Allen, Ruth Commagere, Emily Marr, Ruth Kenny, Mary Auerbach, Olive Lawrence, Mary Want, Sis Jones, Katherine Goldsmith, Jinny Inelli, Peggy Johnson, Elinor Johnston, Jean Wilson, Evelin Breckenridge, Katherine Burlingame, Beverly Stewart and Jacqueline Saunders.

Representing the Girl Scout Council will be Mrs. Helen Matthewson Laughlin, commissioner, and dean of women at the University of California at Los Angeles; Mrs. Rose Bryant, former president of the Big Sisters League; Mrs. E. G. Magauran, Mrs. Ida Koverman and Miss Grace Stoermer.

Jewish Sabbath

National Junior Council Sabbath will be observed this evening in Temple B'nai B'rith, where Rabbi Edgar F. Magnin will dedicate the services to the Los Angeles section, National Council of Jewish Juniors. Throughout the United States this Sabbath evening is being dedicated to the Junior Council sections.

Piano "Christening"

The Friday Morning Club's long-desired piano, installed during Thanksgiving week by the ways and means committee under the leadership of Mrs. John D. Fredericks, will be christened at 4 p.m. Sunday, when a recital and tea will be given. Homer Simon is to be the soloist, and Mrs. William Francis Howard the hostess. She will be assisted by Mrs. Cecil Frankel, Mrs. Charles Stivers and Mrs. Arnold Wagner.

Fashion DecreeS

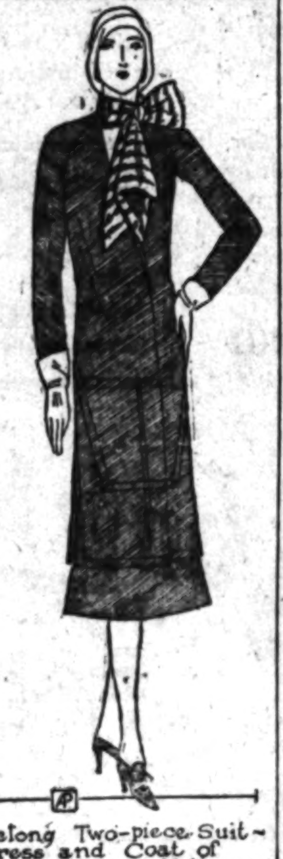

Lelong Two-piece Suit-Dress and Coat of Grass Green Velour, Summer Ermine Bow, Joan

WHEN THE SANDMAN COMES

A Bedtime Story

by THORNTON W. BURGESS

REDDY THINKS OF A NEW PLAN

Who plans with care is in the end
Most sure to have success attend.
—Reddy Fox.

Reddy Fox kept away from the farm where the turkeys were for some time. To begin with, for a few days he was pretty sore. You see, he had been shot. Fortunately, he was hit by only a few of those little shot, and these did little more than go through the skin. They had not prevented him from running with his usual speed. Mrs. Reddy was leading a dog away. Reddy knew that she must have heard that terrible gun and must have guessed that it had been fired at him. So he was not surprised when he knew by the sound of the dog that Mrs. Reddy was coming back. He waited for her and presently she joined him and he told her what had happened. Together they managed to fool the dog so that he lost their trail completely; then they returned to their home in the Old Pasture.

While Mrs. Reddy licked Reddy's wounds they talked matters over. "We can never pull that old trick again," said Reddy. "If we are going to get another turkey we shall have to get it in some other way."

Mrs. Reddy agreed. "We can't afford to take too many chances," said she. "The farmer is going to be on the watch. I wouldn't be a bit surprised if he took that dog around afternoons to see if he can find our scent anywhere near."

"We'll keep away from there for a while," replied Reddy. "We've had one good feast and now we can live on mice for a while. Meanwhile we'll try to think of some other plan. Listen!"

Mrs. Reddy cocked her ears. "That's only Hooty the Owl," said she. "I wonder how he would like a turkey dinner."

Reddy looked up quickly. A sudden thought had come to him. "For goodness sake, don't tell him about those turkeys! If he should find those turkeys and kill one, it would put an end to our chances of getting another."

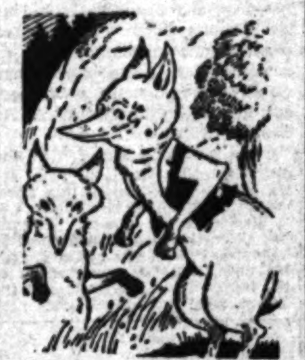

Reddy grinned. "I'm beginning to think of another plan," said he.

"Don't worry, my dear," replied Mrs. Reddy. "I haven't the least idea of telling him about those turkeys."

"I wish Hooty would come over here," said Reddy.

"What for?" demanded Mrs. Reddy.

Reddy grinned. "I'm beginning to think of another plan," said he, "and Hooty fits into that plan. When I've got it all thought out, I'll tell you about it. Thank you, my dear, for licking my wounds. I guess I was lucky. I might have been badly hurt. I can tell you one thing, my dear, and that is that I never want to get nearer to a terrible gun than I was tonight."

"I do hope you'll be all right, Reddy," said Mrs. Reddy anxiously.

"I will," he promised. "Probably I'll be a little lame, but I'll be all right soon. Now I'm going to try to work out a plan to get another turkey and you do the same thing, my dear. We must have one more turkey any way. Hooty sounds hungry, doesn't he? I am afraid he isn't having very good hunting."

(Copyright, 1929, by T. W. Burgess)

YOUR BABY AND MINE

By Myrtle Meyer Eldred

Mrs. Eldred will be glad to answer all questions pertaining to babies and children. A stamped and self-addressed envelope, forwarded to this office will bring a personal reply.

This department offers leaflets on weaning and feeding the child from 3 weeks to 6 years, prenatal care and diet for the nursing mother, constipation, eczema, outfits for the new baby, sleeping, walking, teething, thumb sucking, ammoniacal urine, bed wetting, training in cleanly habits, periods of nursing, cod liver oil, orange juice, hives, worms, vomiting, refractory children, prune juice, lime water, rupture, sties and boils and cradle cap. Before asking a personal question about one of these subjects, it is better to send a self-addressed stamped envelope for the leaflet you need. If your particular problem is not covered in the above list, Mrs. Eldred will be glad to give you a personal reply.

DON'T PITY OR SHAME THE LEFT-HANDED CHILD

There is a general and widespread impression that there is something undesirable in being left-handed. No matter how dexterously the left-handed individual manages to cut his meat, or pilot food to his mouth, hammer nails or beat up a cake, the effect on the observer is always awkward. "Oh, you're left-handed," is uttered as if it demanded some kind of an explanation.

The majority of us seem to be right-handed, for what reason no one has ever been able to explain (though lots of explanations have been offered.) But babies, up to 3 or 4 months of age, do not seem to have a preferential hand.

They accept anything offered in either hand. At a later age, 6 to 9 months, perhaps, they begin to change the toy to the right hand. There are a few babies who never reach this stage, or do just the opposite. When the toy is put into the right hand baby changes it to his left.

It is well when babies are small to offer objects to the right hand; but when the baby shows a marked preference for his left hand, it is a matter for serious consideration whether this tendency should be thwarted or upset.

FORCING BEGETS NERVOUSNESS

Tests made upon thousands of children force one to the conclusion that in most cases efforts to make a left-handed child use his right hand exclusively are wasted efforts. They upset the child, and they seldom result in his using his right hand, as right-handed people do. He may learn to write, because he is forced to it, but writing will usually be a hard, difficult task for him. In fact, using the right hand for these fine movements is more nervously upsetting to the left-handed child than some of the other right-handed habits we force on him.

There seems to be (according to some scientific observations) a very real connection between stammering and forced right-handedness. The child who is congenially left-handed is as handicapped by being made to use the right hand, as we would be if the case were reversed and we were compelled to write or eat or sew with our left hands. We might learn to do it, but would never be as "handy" as we were with our preferential hands.

Even if parents do not resort to whipping or burning the child's left hand as one cruel father exultantly reported doing, they are not above trying to persuade the child to use his right hand. "Now just try to use your right hand, because everyone else does, and you'll look so queer if you don't." No wonder the impressionable child makes a real effort and if he doesn't succeed goes on believing that in some way he is queer.

So long as the majority of us are right-handed, the left-handed individual is naturally going to stand out, but why not feel that this is a desirable distinction instead of a habit which marks him as awkward and queer and different? It remains for the parent to make the child either unconscious of his habit or miserable because of it.

KIOWA CAPTIVE WILL TELL ABOUT INDIANS

A first-hand account of Indian life will be given at the Southwest Museum in Highland Park by Tahan, the Kiowa captive, in native costume Sunday afternoon at 3 o'clock. His subject, "My Life as a Savage," encompasses personal experiences as a savage. He is the son of an Indian mother and a white scout. Through his contacts with both white man and Indian, Tahan has acquired a peculiarly intimate skill as an interpreter of one to the other.

Health and Di

ADVICE

by DR. FRANK McCO

Author of "The Fast Way to Heal

Dr. McCoy's menus suggested for the week beginning Sunday:

SUNDAY
Breakfast
Poached Egg on Melba Toast
Stewed Figs
Lunch
Baked Potato Spinach
Raw Celery
Dinner
Roast Chicken Cooked Cucumbers
Asparagus
Salad of Diced Cooked Carrots, Cucumbers and Peas Molded in Gelatin
Apricot Whip
MONDAY
Breakfast
Wholewheat Mush with Milk or Cream
Lunch
Cooked Celery
Small Lima Beans (canned)
Salad of Shredded Raw Cabbage
Dinner
Vegetable Soup
Salisbury Steak Cooked Tomatoes
Celery and Nut Salad
Stewed Apples
TUESDAY
Breakfast
Coddled Eggs
Soy Bean Muffins (recipe Nov. 29)
Stewed Raisins
Lunch
Brussels Sprouts Buttered Beets
Salad of Grated Carrots on Lettuce
Dinner
Roast Mutton Mashed Pumpkin
String Beans Head Lettuce
Pineapple Snow
WEDNESDAY
Breakfast
French Omelet Waffle
Stewed Prunes
Lunch
Wholewheat Noodles Seasoned with Butter
Spinach Raw Celery
Dinner
Roast Pork with *Soy Bean Dressing
Asparagus
McCoy Salad Baked Pear
THURSDAY
Breakfast
Cottage Cheese Baked Apple
Melba Toast
Lunch
Stewed Corn Parsnips
Salad of Raw Spinach
Dinner
Broiled Lamb Chops String Beans
Salad of Stuffed Celery
Apple Whip
FRIDAY
Breakfast
Poached Egg
Retoasted Shredded Wheat Biscuit
Lunch
Cooked Carrots and Peas
Turnip Cup Salad
Dinner
Baked White Fi
Cooked Spinach
Salad of [illegible]
Jello or Jell-well, [illegible]
SATURDAY
Breakfast
Cornmeal with Milk or [illegible]
Lunch
Baked Potato [illegible]
Salad of Shredded [illegible]
Dinner
Broiled Steak with [illegible]
Cooked Lettuce
Tomato-Spinach-[illegible]
Ice Cream

*Soy bean dressing: [illegible] a large bowl the [illegible] muffins desired, which [illegible] left over from Tuesday's [illegible] and allowed to dry out [illegible] brown in a slow oven. To [illegible] muffins add about a [illegible] celery, a half-cupful of [illegible] olives and a small [illegible] less raisins. Other [illegible] tables which you may [illegible] be added in place of [illegible] the celery and olives [illegible] ley, spinach, etc. [illegible] gredients with [illegible] all together without [illegible] Place around roast [illegible] cover it after roast has [illegible] thirty minutes or longer [illegible] upon the size of the roast.

HOUSEHOLD SUGGE

[illegible]

When necessary [illegible] leum, keep it away from [illegible] heat and moisture.

If the starch [illegible] same amount of [illegible] fice for the [illegible]

Freshly ironed [illegible] hung up to thoroughly [illegible] folding. Otherwise they [illegible] a nasty odor.

Sandpaper will [illegible] ness from the [illegible] the spots before [illegible] have a better [illegible]

The old [illegible] have lost its [illegible] stiff and firm [illegible] into a strong [illegible]

A [illegible]

If you have one of [illegible] little articles to [illegible] caps from milk [illegible] hap, be sure to [illegible] little nail and [illegible] place on the [illegible] most elusive [illegible] and can get [illegible] day when kept [illegible] kitchen equipment.

In Lieu of [illegible]

When the binding [illegible] on blankets, a [illegible] al is to [illegible] the color of the [illegible] blanket. It will [illegible] well.

HERE'S THE Gift for Mother

Every family appreciates deliciously good coffee that is always uniform in flavor. • Every Mother is made happy when her family expresses appreciation of her efforts. • Here's a sensible Christmas gift for Mother that will enable her to prepare PERFECT coffee, everyday in the year . . . a gift that

... brings HEALTHFUL COFFEE ENJOYMENT to the WHOLE FAMILY!

BEN-HUR DRIP COFFEE

The New BEN-HUR All-Chi
Drip Coffee-Making Ense

The latest and most perfect coffee-maker known for prepar-ing coffee the proper HEALTHFUL way . . . [illegible] ing the natural delicious flavor of the coffee . . . with no possi-ble chance of any metallic flavor in the beverage, as there are no metal parts in either the coffee-maker or the coffee pot.

You'll never know full coffee enjoyment and satisfaction until you use one of these Ben-Hur All-China Coffee-Making Ensembles, made of the famous Frauenfelder heat-resisting china. Unlike other cheap and porous china pots on the market, this Frauenfelder china ensemble cannot absorb any of the substances in coffee and thus give off a stale flavor from continuous use.

The regular price of this all-china drip coffee-maker and coffee pot is $7.50 . . . but we have author-ized your grocer to sell you the ensemble complete, together with a pound can of the new BEN-HUR *Drip* Coffee, at the special introductory price of $5.75

JOANNES CORPORATION • LOS ANGEL

Buy your household needs wh[illegible] the week is young! Prices [illegible] better then and the goods are fr[illegible] and complete.

Early Shopping Food Pages

Shop early in the week! It will save you time and money and you will avoid the week-end crowds.

RACTICAL ECIPES

[illegible]

[illegible] ANSWERS [illegible]

[illegible] Los Angeles, Cal.

[illegible] hard things to [illegible] baking [illegible] you will [illegible] of a cup- [illegible] one-half cup- [illegible] teaspoonfuls of [illegible] of vanilla, [illegible] enough to blend [illegible] the sugar and [illegible] dusted with a [illegible] add the milk and [illegible] mixture into a [illegible] place in a [illegible] first ten minutes, [illegible] oven and bake [illegible]

CRAB SALAD

[illegible] Los Angeles, Cal.

[illegible] of crab meat, slice [illegible] eggs, one-half a [illegible] chopped celery, and [illegible] of finely [illegible] or tips of green [illegible] together, marinade [illegible] dressing to which [illegible] one-half a cupful of [illegible] tablespoonfuls of [illegible] seasoning of salt, [illegible] teaspoonful of [illegible]

[illegible] PUDDING

[illegible] Cal.

[illegible] of soft bread crumbs, [illegible] finely chopped suet, [illegible] prune pulp, one-half [illegible] brown sugar, one cup- [illegible] prunes, put through [illegible] one-fourth of a [illegible] chopped citron, one [illegible] sifted with one-half [illegible] salt, soda, [illegible] and allspice, [illegible] syrup or mol- [illegible] beaten separate- [illegible] together, in the order [illegible] in the well-beaten [illegible] Oil a pudding mold, [illegible] sugar, pour in the [illegible] full, tightly cov- [illegible] rack in a kettle of [illegible] and steam for three [illegible]

[illegible] STEW

[illegible] fat and skin from [illegible] cover with cold [illegible] tablespoonfuls of salt, [illegible] for half an hour, [illegible] with fresh water, [illegible] the boiling point but [illegible] to boil. Drain and [illegible] place two table- [illegible] butter in a saute pan, [illegible] and cook for three [illegible] with two table- [illegible] mix well, add one [illegible] stock or water, cook [illegible] constantly until [illegible] tablespoonful of [illegible] sauce and serve over [illegible] toast.

[illegible] and sweet breads [illegible] cooked too long [illegible] tough, [illegible] the skin re- [illegible] small pieces, com- [illegible] cream sauce, oysters, [illegible] or chicken may be diced [illegible] served in patty shells [illegible]

[illegible] ORANGE PEEL

[illegible] Los Angeles, Cal.

[illegible] from four thin- [illegible] cut in quarters, [illegible] water, bring to the [illegible] and cook until soft, [illegible] and remove all the [illegible] using a spoon, and cut the yellow peel in thin strips, boil one-half a cupful of water and one cupful of sugar until the syrup will spin a long thread when dropped from the tip of a spoon, place the peel in this syrup, and cook for five minutes, remove the peel, allow to drain. Roll in sugar, and allow to dry.

SUCKLING PIG

M. B., Los Angeles, Cal.

In the Practical Recipe column on Friday, November 29, you will find a recipe for suckling pig. It will be impossible for you to roast it the day before, you can stuff it and have it all ready for roasting. It takes about twenty-five minutes to the pound.

RIPE OLIVES

A. S. B., La Crescenta, Cal.

The recipe for putting up ripe olives, was in the Practical Recipe column of Friday, the 6th inst., and you can procure back numbers from your agent or at the Times office at First and Broadway.

ORANGE SPANISH CREAM

Mrs. L., Glendale, Cal.

One level tablespoonful of gelatine, three cupfuls of milk, one scant half a cupful of sugar, three eggs, one-fourth of a teaspoonful of salt, soak the gelatine in milk for ten minutes, place in a double boiler, and when the gelatine is dissolved add the sugar, half milk and half orange juice may be used, pour the mixture slowly over the yolks of three eggs, which have been beaten slightly, return to the double boiler and cook until a thin custard is formed, stirring constantly. Remove from the fire, add the salt, then add the whites of the eggs, that have been beaten stiff, turn the mixture into one large or individual mold that have been dipped in cold water. Serve with sliced oranges.

CHEESE CAKE

Beat the yolks of four eggs with half a cupful of sugar, until light, put a pound of dry cottage cheese through a sieve, add it to the egg yolks with half a cupful of flour, one-half a teaspoonful of salt, a teaspoonful of nutmeg, the grated rind of half a lemon and one tablespoonful of lemon juice, then fold in the whites of the eggs, that have been beaten stiff, and add enough milk to make a soft batter, line a deep dish with a good pie pastry, turn the batter into it, sprinkle the top with a little powdered sugar and cinnamon and bake in a moderate oven until the custard is firm.

NEWS OF THE CAFES

What is considered to be one of the finest restaurants in America is the new Cafe Max Fisher at Wilshire and Hauser boulevards, under the personal direction of Max Fisher, noted orchestra leader. Thousands of dollars have been spent in making this cafe rank with the famous eating places of the world in appointments and cuisine.

The cafe is open daily and a tea-dansant is held each Saturday at 3:30 p.m. A special de luxe dinner is served Sunday, with music provided by the Justine Johnson Concert Orchestra. Dancing evenings to music by Max Fisher's Orchestra is one of the delights enjoyed by patrons of the newest Los Angeles restaurant.

MYSTIC FEATURED

A celebrated analyser of humanity, known as "The Mysterious Madame," is creating a sensation among the patrons of the Paris Inn Cafe on Market street near the new City Hall, by giving the guests there a free synopsis of their character. Not only do the patrons enjoy this unique form of entertainment, but Bert Rovere, proprietor, is presenting a program of entertainment featuring grand opera, a singing waiters' chorus and the Grangers, apache dancers. Dancing is to the Hubbel Brothers' Orchestra. Excellent French and Italian cuisine are served noon and evening.

GRIFFITH NIGHT

With a majority of the screen stars present who owe much of their success to the great director, "D. W. Griffith night" will be celebrated in the Blossom Room of the Roosevelt Hotel Monday.

Among the many cinema celebrities whose careers received their impetus under the direction of "D. W.," and who have been invited to attend the Blossom Room Monday are Constance Talmadge, Henry B. Walthall, Owen Moore, Lowell Sherman, James Kirkwood, Mae Marsh, Lillian Gish, Blanche Sweet, Lupe Velez, Colleen Moore, Norma Shearer and others.

LUNCHEON AND DANCING

One of the favorite rendezvous in the downtown district for business and professional people, where a delicious luncheon may be enjoyed with dancing, is the Italian Village, West Eighth street near Hill street. Joe Morengo and his dance orchestra furnish the music and Ricardo and Lucindo, for a limited engagement, are presenting a series of Spanish dance novelties. A special dinner of French and Italian cuisine is featured evenings with dancing and entertainment.

COLLEGIATE TUNES

Mal Hallett's Orchestra will play a special group of collegiate dance selections on tonight's program in the Cocoanut Grove at the Ambassador, introducing campus tunes from Harvard, Yale, Princeton, Cornell and Dartmouth, as well as popular melodies of the various Southern California colleges. Mal Hallett's Orchestra is now in its seventh week at the Cocoanut Grove, and the local engagement has been extended to January 11.

FAST STEPPERS

Tita Del Valley and Roberto, well-known Spanish dancing team, will open a limited engagement at Paul Perrot's this evening. They bring with them an entirely new and sensational routine of Spanish dances, which never have been presented before, including their own original version of the tango and a fandango that is said to have the fastest rhythm of any dance number known.

GRAND OPENING

Elaborate plans are nearing completion for the grand opening Saturday, the 21st inst., of the Volga Boat, formerly the Ship Cafe, Venice pier, under the management of Alexander Drankoff, pioneer Russian moving-picture producer. The entire cafe is being remodeled and redecorated with many unusual and unique features added. Dancing and entertainment will be the chief attractions nightly from dusk 'till dawn. Drankoff at one time operated one of the largest cabarets in Russia.

AVOID "RUNNERS"

Handle silk stockings carefully and put them on as you would children's stockings. Turn the stockings wrongside out, turn the toe back and then insert the toes and work the stocking up over the foot. In this way the stocking does not come in connection with the nails and no "runs" are started.

Merry Workers at Bishop's are busy every day baking Petite Wafers with fairy-like daintiness and such a goodness that all the Merry Kiddies like Petites

BISHOP'S
PETITE WAFERS

1 Round Package

By the pound and package. The Inner Carton that fits the Blue Tin costs less.

Bishop and Company in Los Angeles 42 Years

Prices for Fri. & Sat. Dec. 13 & 14

SAFEWAY STORES
DISTRIBUTION WITHOUT WASTE

Prices for Fri. & Sat. Dec. 13 & 14

Happy in His Work
Sure of His Future

Few lines of work offer the truly able, ambitious, sincere and energetic young man the certainty of a happy and prosperous future that Safeway Men enjoy. The Safeway Man shares in the profits he helps to create. His material prosperity is limited only by his own energy and ability and he enjoys a sense of satisfaction in performing an essential public service in the most efficient and economical manner. That's why you seldom or never see a discontented Safeway Man.

Butter
Oak Glen

SAFEWAY STORES
Pure, golden creamery butter. Fresh and sweet.
Lb. 52c

ICE CREAM
Lucerne
All flavors. Made from the purest ingredients. Smooth and velvety in texture. A 100% pure health food.
Pint Bricks 18c
Individual Cups 5c
Quart Bricks 33c

Eggs
U. S. Extras Medium
Selected.
Every egg guaranteed.
Doz. 43c

Mince Meat
Max-i-muM
Made from the very best ingredients under the most sanitary conditions.
2-lb. Jar
Jar 39c

Peaches
Oak Glen
Selected sun-ripened fruit, of excellent flavor. Packed in heavy syrup. Halves or slices.
No. 2½ Can
Can 20c

Corn
Oak Glen or B. & M.
Sweet, tender kernels of scientifically grown corn.
No. 2 Cans
Can 15c

Extracts
Ben Hur
Use Ben Hur extracts for successful desserts. All flavors.
1-oz. Bottle
Bottle 16c

Peas Safeway Tender, deliciously sweet peas. Medium size. No. 2 Can 15c

Crisco
Shortening
For flaky pie crusts and smokeless deep fat frying.
3-lb. Tin
Tin 75c

Nucoa
The Original Nut Margarine
2 Lbs. 35c

Nucoa
Best Foods

Peel
Epicure
Candied peels for the Christmas fruit cake or mince meat.
4-oz. Pkg.
Pkg. 13c

Coffee
High Grade
A "one-profit" price—Blended and roasted by Safeway.
2 Lbs. . . . 69c

Walnuts
Eureka—Diamond
New crop. Fancy graded walnuts. The best obtainable.
5-lb. Bag . . $1.80
10-lb. Bag . $3.50

Cake Flour
Swans-down
Be sure of a perfect cake by using this specially milled flour.
Large Pkg. . 35c

Buy one, Get one FREE
Jap Rose Minute Man
Shaving Cream
25c Pays for Two Tubes During this Week

"TAMES THE BEARD"

Christmas Candy Values

Broken Mix
A Christmas mix of excellent quality and brilliance. Assorted flavors.
Lb. 15c

Chocolates
Old Fashioned Chocolate Drop. Has the exceptional flavor that many prefer to that of creams.
Lb. 20c

Satin Mix
A true satin mix made by the Vacuum Process, which gives it an unusual finish and eating quality.
2 Lbs. . . . 25c

Chocolates
Fancy assortment of Creams, and Caramels, coated with dark, vanilla and milk chocolate. In beautiful box.
3 Lbs. $1.10 5 Lbs. $1.69

French Mix
Hand-made Bon Bons, Jelly Cuts, Jelly Rolls and Candy Fruit Slices.
Lb. 27½c

FRUITS & VEGETABLES

Fri. and Sat. Prices

Fri. and Sat. Prices

Produce Prices effective at all Safeway Operated Stands. All such stands bear the sign "Safeway Operated."

Grapefruit
Desert Sweet
Large, seedless, Arizona Grapefruit. Sweet.
4 for 25c

Apples
Idaho Jonathans
Crisp and Juicy
4 Lbs. 25c

Cabbage
Solid, medium sized heads.
Lb. 2½c

Celery Hearts
Local
Crisp and Tender.
3 Bunches 10c

Christmas Trees
AND STANDS
Volume purchases of fresh, green, well-formed Christmas trees enable Safeway to offer them at most attractive prices. Sizes 2½ to 14 feet—A size for every home—25c to $3.50. Reserve now.

Spanish Onions
Sweet
For slicing and salads.
4 Lbs. 10c

TIME SIGNALS BRING PROBLEM

Greater Precision Sought for Radio Service

Experiments Under Way to Perfect Equipment

Claudia Muzio Slated for Broadcast Tonight

The Times Forum over KHJ at 10:30 a.m. will present Edwin Schallert, drama critic and editor of The Times Pre-View, discussing "Influence of Motion Pictures."

BY JOHN S. DAGGETT

The rapidly increasing use of radio and the growing importance of precise determination of frequency has resulted in need for a "super-accurate" time service, it is felt by the superintendent of the Naval Observatory at Washington. The observatory furnishes the standard time signals sent out by the naval radio stations and which also are used by thousands of concerns and organizations in the United States.

To develop this service, it is disclosed by the annual report of the observatory, scientists there and in naval research laboratories are conducting experiments in timing with the use of a quartz crystal oscillator that may point the way to certain desirable changes in the observatory's equipment.

TIME COMPUTATION

A standardized time interval is the basis of a standard of frequency, it is explained, and because the uniformity in the rate of rotation of the earth is more reliable than any precision time device yet designed, it forms the basis of comparison for all precision-time measures employed in determining radio-frequency standards. However, while the standard time interval, based on the time it takes the earth to rotate through 360 deg. on its axis—twenty-four hours—can be determined very exactly by astronomical observations mathematically reduced to usable form, it still continues to be essential to have a timing equipment to bridge the interval between observations and to provide a means of deducing the working frequency standard.

SOMETIMES IN ERROR

The time signals sent out daily by the Naval Observatory are not always accurate, it is admitted in the report. Such errors as may occur, however, are not likely seriously to affect the life of the man who sets his watch by radio signals, for the greatest discrepancy during the past year was 0.42 second, and the average of error for the year was 0.03 second. These errors, it is pointed out, are generally increased in the signals transmitted by radio, due to "lag," but while the discrepancies are serious to those using the observatory's time for scientific purposes, they are of little importance in the ordinary requirements of commerce and industry.

EVENING ATTRACTIONS

Claudia Muzio, famous soprano of the Chicago Civic Opera Company, will be the guest soloist on a program from the Chicago studios of the N.B.C. chain, released locally from KFI at 7:30 o'clock this evening. Muzio will sing compositions of three American composers, Hageman, Braine and Chadwick, as an all-American contribution to a classic program featuring master works of the world. Joseph Koestner will conduct the orchestra.

From KHJ at 8 o'clock Rubio Ohmanoff, Russian contralto, will star on the "Footlights" program which goes out over the Don Lee California chain. Anthony Euwer, poet and lecturer, formerly the "Philosopher of the Air" of the now defunct ABC chain, will endeavor to please by turning several facets of his many-sided personality to the microphone.

Joseph Diskay will sing for half an hour from KFI at 8:30, in French, Italian, Spanish and English, closing his recital with the rendition of "Holy Night."

Preparations have been made at KNX for the anniversary party of the Optimistic Do-Nuts between 8 and 9 o'clock, with the public invited to visit the studio.

RADIO CIRCUS

Mary and Bob, whose adventures constitute one of the most interesting hours of entertainment available to the West each week, will be heard on KHJ at 9 p.m. They will be on their way for Christmas in New York but will stop en route to enjoy a society circus, a three-ring spectacle including debutante bare-back riders, (the bare-back being quite aproprìate when one considers modern modes,) the banker ring master and musical clowns plucked from the social register. How an imaginary ideal was destroyed will furnish the theme of the story.

Dainty Joyce Coad, "Little Red Riding Hood" of the old children's hour of KHJ, will be on the air for ten minutes at KNX at 3 o'clock this afternoon. She always held her radio or actual audience and her friends are legion.

WRESTLER TO EMOTE

George Kotsonaros, that "beeg, strong fella" of the films and of the grapplers' ring, has been signed by Paramount for a featured menacing role in Nancy Carroll's first starring picture, "Flesh of Eve."

PURSES OPEN FOR INDIGENT

As a result of a story of tragic need in a family of seven, small children and their mother, which appeared in The Times last Saturday, contributions have been received during the past week from persons interested in relieving the distress of the group. The most recent one came yesterday when a check for $5 was sent in by Mrs. Eugenie L. Morse of 1221 Verdun avenue.

Army workers had the case brought to their attention last week and investigation revealed the family of four boys, 12, 10, 6 and 2 years of age, and three girls, 8, 4 and 1, with no trace of food in the house, inadequate clothing and squalid surroundings, and the mother trying desperately to remedy the situation in the face of handicaps.

DRIVER FORCED TO OBEY BANDIT

Packing Company Employee Reports Robbery of $80

"You're stuck up, buddy—drive on!"

Boarding an automobile of Swift & Co., packers, a bandit yesterday gave that command to Chester McAtee, one of the company's drivers, of 1411 West Eleventh street, as he started the car away from Florence and Hooper avenues. McAtee obeyed. At Eightieth street and Compton avenue, the bandit ordered him to stop the car, then robbed him of $80, McAtee reported to police, and made his escape.

GOODAN-JENKINS FURNITURE CO.
EASY TERMS 724-726-728 South Broadway TRinity 0771
Downtown Representatives Invite You to Hear
KOLSTER and BRANDES RADIO

HEARD!
GREAT THINGS OF KOLSTER

K-43 Handsome cabinet with doors of figured butt walnut and two tone panels. 7 tubes and rectifier. Selector tuner. *Equipoised dynamic reproducer.* Screen grid tubes. Push-pull amplification with 2 type 245 tubes. *Price less tubes* $188.00

"Why not?"
"Well now, Jim, no one denies Kolster is a wonderful set, but . . ."
"Price shouldn't stand in your way, Mary. You can get a Kolster now for only $188! It's the old, old story all over again—tremendous demand works wonders with price!"

A*DMITTEDLY* the finest tribute that can be paid to Kolster *—and your surest guide to satisfaction*—are the great things you hear about the 1930 Kolster! . . Owners hail the screen grid tubes—tested and proved by Kolster engineers! Never before such thrilling richness of tone—such amazing selectivity that reaches into the magic air and captures just the station you want! . . Owners praise the equipoised dynamic reproducer—*extra* large to do full justice to the increased power of Kolster screen grid radio! . . And *everywhere*, such tremendous enthusiasm for Kolster's new, speedy way of tuning in—for the cabinets, unsurpassed for beauty and design! . . No wonder it's become the national by-word wherever radio is discussed, *"Kolster is a fine set!"*

KOLSTER RADIO
SCREEN GRID

Copyright 1929, by Kolster Radio Corp.

You'll find the New KOLSTER at leading Radio Stores Everywhere
Phone WEstmore 3338 for the name of the one nearest you
WESTERN RADIO, Inc. *Kolster Distributors* 1135 WALL STREET

RADIO DIAL

KMTR—570 K., 526 M.
KFI—640 K., 468.5 M.
KEJK—710 K., 422.3 M.
KELW—780 K., 384.4 M.
KTM—780 K., 384.4 M.
KFQZ—860 K., 348.6 M.
KHJ—900 K., 333.1 M.
KFWB—950 K., 315.6 M.
KFVD—1000 K., 299.8 M.
KNX—1050 K., 285.5 M.
KMIC—1120 K., 267.7 M.
KGFJ—1430 K., 249.9 M.
KECA—1430 K., 209.7 M.

(From Programs Submitted by Stations)
(ALPHABETICALLY ARRANGED)

6 to 8 a.m.

KEJK—Morning exercises at 7.
KFI—Morning exercises at 7.
KHJ—Dr. Philip Lovell; exercises, 7-7:30; records.
KMTR—Records to 7; frolic.
KNX—Exercises commencing at 6:45.
KTM—"Eye Opener."

8 to 10 a.m.

KEJK—Miracle hour.
KFI—Happy Time hour; home talks.
KFWB—Organ and records.
KMTR—Frolic to 9; home talk; music.
KHJ—Morning varieties; Woman's Hour, 9:30.
KNX—Talks and music.
KTM—Ben Bernie and Ruth Getting.

10 a.m. to 12 Noon

KEJK—U.S.C. Chapel hour until 10:20.
KFI—N.B.C., Dubarry Radio talk.
KFWB—Home talks; Melody trio.
KHJ—Agnes White; Times Forum, 10:30, presenting Edwin Schallert, dramatic critic of The Times.
KMTR—Spanish hour to 11; Banjo Boys.
KNX—Dr. John Matthews and others.

12 Noon to 2 p.m.

KEJK—Modes and fashions.
KFI—Reports, music, talks.
KFWB—Concert ensemble, 11:30.
KHJ—Concert orchestra; Times World-wide news, 12:30; Leigh Harline, 12:45; Charlie Wellman, 1:30.
KMTR—Records; Louise Howatt, 1:15.
KNX—Talks to 12:45 and at 1:30.
KTM—Organ recital at 1.

2 to 4 p.m.

KEJK—Matinee program.
KFI—Travelogue; Chinese orchestra, 2:30.
KHJ—Recordings to 3; Eric Mayne to 3:15; school program, 3:15; international relations, 3:30.
KMTR—Melodians and dance orchestra.
KNX—String ensemble and Joyce Coad.
KTM—Studio; band concert, 2:30.

4 to 6 p.m.

KEJK—Music and topics of the day.
KFI—Talks to 4:30; children's hour, 4:30.
KFWB—Varieties.
KHJ—Elvia Allman to 4:30; Times world-wide news, 4:30; Sunset Ensemble; band, 5:30.
KMTR—Phonograph records.
KNX—Recordings; Big Brother, 5:15.
KTM—Phonograph records to 5.

6 to 7 p.m.

KFI—N.B.C., 2 programs.
KFWB—Violet Ray Dance Orchestra.
KHJ—Organ to 6:30; Charlie Hamp, 6:30.
KMTR—String Players.
KNX—Organ and string ensemble.

7 to 8 p.m.

KFI—Armstrong Quakers and the Armour hour from N.B.C.
KHJ—Orchestra and singers; light opera, 7:30.
KFWB—Orchestra.
KMTR—Ensemble and symphony.
KNX—Trio and Mexican serenaders.

8 to 9 p.m.

KFI—Wylie Watson, Eddie Morris.
KFWB—"507 Boys" and travelogue.
KHJ—Temperature report at 8; "Footlights" and "Musical Suggestions."
KMTR—Orchestra and Serenaders.
KNX—Optimistic Do-Nuts.
KTM—Lyric Moods and string ensemble.

9 to 10 p.m.

KEJK—U.S.C. to 9:30; orchestra.
KFI—Channon Crandall.
KFWB—Henry Starr and Samuel Pedraza.
KHJ—Bob and Mary continuity.
KMTR—Orchestra and male voices.
KNX—Studio frolic.
KTM—"Moment Musical."

10 p.m. to midnight

KEJK—Orchestra to 11; records.
KFI—Symphonette; Jean Dunn, soloist.
KFWB—Dance orchestra.
KHJ—Times world-wide news to 10:05; Barinett's dance orchestra.
KMTR—Orchestra to 11; frolic.
KNX—Mal Hallett's Cocoanut Grove orch. Cocoanut Grove Orchestra.
KTM—Dance band; organ.

Midnight to 1 a.m.

KHJ—Organ and variety hour.
KFWB—Organ to 12:40.
KEJK, KNX, KTM—Records.

NEW CLARA BOW FILM PLANNED

"True to the Navy" Title of Lasky Picture

BY GRACE KINGSLEY

The sequel picture idea seems to be taking a firm hold on Hollywood producers.

CLARA BOW

Now it is Clara Bow who is to play a sequel. This follow-up story is to continue her adventures as depicted in the silent picture, "The Fleet's In," in which she scored heavily, you remember. The new story is to bear the intriguing title, "True to the Navy," and will, of course, be a talker. So far no director or cast is assigned, the picture being scheduled for the new year.

BEN STOLOFF WILL DIRECT WILL ROGERS

Although the identity of Will Rogers's second Fox-Movietone production is still being kept a secret, it was announced yesterday by Sol M. Wurtzel that the famous humorist's director will be Benjamin Stoloff.

Edwin Burke is writing the story and dialogue for the Rogers picture.

Two With Novarro

The very best available talent is being given Ramon Novarro for his support in his current Metro-Goldwyn-Mayer starring vehicle, "The House of Troy."

NITA MARTAN

Nita Martan is playing one of the two leading feminine roles, and Beryl Mercer, who has especially distinguished herself in the Paramount picture, "Medals," is playing an important part. Miss Martan is noted as a singer, dancer, actress and musical composer, and will sing in the Novarro picture.

Miss Mercer was famous on the London stage in many roles, her latest being in Barrie's "The Old Lady Shows Her Medals," from which the picture "Seven Days' Leave" is adapted.

Youth in "Slightly Scarlet"

Sixteen-year-old Charles De Ravenne, hailed as Hollywood's boy genius as a result of his painting depicting the arrival of film luminaries to Napoleon's aid, is seeking a new world to conquer in talking pictures.

The youth will play a small part in "Slightly Scarlet," Paramount picture costarring Evelyn Brent and Clive Brook.

Young De Ravenne's painting has attracted widespread attention since it was placed on display at the Hollywood Roosevelt Hotel.

Theaters—Amusements—Entertainments

Philharmonic Auditorium Fifth and Olive
2 Weeks
L. E. Behymer presents THE WORLD'S FAMOUS
"PASSION PLAY"
(FREIBURG)
Large company, chorus and orchestra
Com. Dec. 20
Nights 75c, $1, $1.50, $2, $2.50; Mats., Dec. 21, 25, 28, 31, Jan. 2, 4, 50c, 75c, $1, $1.50. Mail orders must be accompanied by self-addressed, stamped envelope. WEST Boxoffice, FAber 1271

3RD SMASHING MONTH
BAD BABIES
FIGUEROA PLAYHOUSE VA. 7344 50c TO $1.50

THE ACTOR'S THEATER
VA. 3434—(Formerly Orange Grove)
LAST PERFORMANCES
NIGHTLY, 8:30—MATS. SAT., SUN.
"THE PASSING OF THE THIRD FLOOR BACK"
The Renick Players in the ideal stage play for Christmas Time

BURLESQUE AT THE BURBANK THEATER
"THE PASSING FOLLIES OF 1930" with FRANCIS PARKS Company of 85. Chorus of 45 American Beauties.

Theaters—Amusements—Entertainments

BRING THE KIDS
THEY'LL LOVE THE
AND EXCITEMENT
FUN AND LAUGH
"RIO RITA"
BEBE DANIELS
JOHN BOLES
FOX CARTHAY CIRCLE

R·K·O THEATRE · 8TH & HILL
The Queen of Song . . . in her first musical dramatic triumph
"SONG of LOVE"
BELLE BAKER
DAVID DURAND
3 Deluxe Shows 1:45 — 6:15 9:15
Greater R·K·O VAUDEVILLE
MILDRED HUNT "Radio's Sweetheart"
THE DE MARCOS America's Supreme Dancers
BREMS—FITZ & MURPHY BROS.
THE PICKFORDS
HAL JEROME "The Laughologist" with Gloria Gray

POSITIVELY LAST WEEK!
Going Last Time Dec. 7
WILL ROGERS
SINGING · TALKING & WISE-CRACKIN'
"They Had To See Paris"
with FIFI DORSAY
FRANK BORZAGE Directed For WILLIAM FOX
1000 GOOD SEATS 50¢
FOX PALACE

STARTS WEDNESDAY DEC. 18TH
SUNNY SIDE

HENRY DUFFY THEATRE
EL CAPITAN
HOLLYWOOD BLVD near HIGHLAND
HERBERT HOOVER SAID, "I NEVER ENJOYED A PLAY MORE IN MY LIFE."
2 Weeks Only
FRANK McGLYNN
in JOHN DRINKWATER'S
"ABRAHAM LINCOLN"

PRESIDENT
BROADWAY near 8TH
HENRY DUFFY PLAYERS
THE SMASHING COMEDY
"That FERGUSON
HELEN FERGUSON

PLAYHOUSE
VINE ST. near HOLLYWOOD BLVD
GUY BATES POST
in EDWARD LOCKE'S
"The CLIMAX"
OPENING SUNDAY MATINEE
GRACE LA RUE & HALE HAMILTON
NIGHTS 35¢ to $1.25 MATS 25¢ 50¢ 75¢

MILLION DOLLAR
3RD & BDWY
FREE PARKING 25¢
THE VIRGINIAN
GARY COOPER
WALTER HUSTON

VINE STREET THEATRE
MARJORIE RAMBEAU
in "Un-Starling's" COMEDY HIT
"FRANKLIN PANGBORN

ERLANGER'S MASON
Last Time Saturday
FOLLOW THRU
BEST OF ALL MUSICAL COMEDIES
Phone MA. 1561.

Columbia GRAND OPERA Company
BILTMORE

BELASCO WE. 8383
STARTING MONDAY, JAN.
Stratford-Upon-Avon Players
Shakespearean Repertory

Follies
80 PEOPLE 80 MOSTLY GIRLS 40 DANCING BEAUTIES
Burlesque

DO YOUR XMAS SHOPPING EARLY Attend Bargain Matinees United Artists THEATRES 35¢ TILL 1 P.M.
UNITED ARTISTS Bdwy. at 9th
IT'S SETTING THE TOWN AGOG WITH LAUGHTER! THEY'RE NUTTY!
"THREE LIVE GHOSTS" A MAX MARCIN PRODUCTION
JOAN BENNETT GEORGE FAWCETT ALL TALKING LAUGHING EXCITING
RIO RITA BEBE DANIELS JOHN BOLES
SONG of LOVE BELLE BAKER RALPH GRAVES DAVID DURAND
Paramount 6th & HILL
GEORGE BANCROFT in "THE MIGHTY" ALL-TALKING
WILL ROGERS in "They Had to See Paris"
FOX PALACE
SUNNY SIDE UP
DUFFY THEATRES EL CAPITAN
ABRAHAM LINCOLN
PRESIDENT
THE FERGUSON FAMILY
PLAYHOUSE
THE CLIMAX
WARNER BROS. THEATRES
AN EVENT OF OUTSTANDING IMPORTANCE
NEXT MON! JOHN BARRYMORE in "General Crack"
LAUGHS! LAUGHS! Charlotte Greenwood in "SO LONG LETTY" COMEDY RIOT
THE VIRGINIAN GARY COOPER
DOWNTOWN
MARJORIE RAMBEAU FRANKLIN PANGBORN
MONTE BLUE and LUPE VELEZ in TIGER ROSE
Last Time Saturday Nite SHOW THRU
BILTMORE
Stratford-Upon-Avon Players Shakespearean Repertory
"GOLD DIGGERS OF BROADWAY"
Burlesque

BANCROFT'S NEW CROOK FILM OPENS

"Mighty" Offers Complex Study in Character; Seen at Paramount

BY PHILIP K. SCHEUER

George "Underworld" Bancroft's most recent exploit as the pride of gangland is now at the Paramount Theater. It is called "The Mighty," in tribute to the man whose prowess as a two-fisted fighter has made him something of a half-legendary figure on the screen. Coming as it does in the wake of "Thunderbolt," the first audible crook thriller with any claim to merit, it suffers almost inevitably by comparison. "The Mighty" is an uneven, prodigiously fanciful yarn which fails to limn its central actor in the habiliments of illusion, although it is occasionally exciting.

As Blake Greeson, member of a circle which packs a wicked arsenal in the prewar days, Mr. Bancroft is called upon to achieve regeneration in a manner which reflects nothing so much as the character's own egoism. Although the producer doubtless never intended it so, the star's final renunciation of his "pals" is not very momentous after all. In some strange way, too, it smacks of meanness, a sort of last refuge for a man who has been vacillating between two courses for several reels.

This may be understood more fully when the whole story is known. Greeson, failing to appear on the day and date ordered by the draft department, is dragged bodily out of a saloon by four M.P.'s, who have come after him. In the next "shot" he is discovered leading his squad—or maybe it is a platoon—over the top. Greeson knows no fear.

Not so Jerry Patterson, a sensitive boy-lieutenant who flinches under fire. In several harrowing and overdrawn scenes Patterson confides to Greeson that he'll show them all yet. He does this by cleaning out a machine-gun nest of the enemy, but is fatally wounded in the act. Dying, he exacts a promise from Greeson, the keeping of which takes the latter, now a major, to the town where Patterson's family lives.

On the train Greeson encounters an old crony, and the two plot new evil gains. But at the station, Greeson is welcomed by the Pattersons, father and daughter, and most of the city's population. He is a hero and must be feted as such. Indeed, a committee waits upon him and invites him to rid the city of its crime element once and for all.

"Give me a year," Greeson tells them, half humorously, "and I'll clean out the town as its never been cleaned out before."

His old gang, meanwhile, has gathered to await his word. When it is not forthcoming the crooks plan to act without it. They will hold up three banks at once, while Greeson is being feted again.

Louise Patterson, whom Greeson loves, has told him that if you give a bad dog a good name, he'll live up to it. And Greeson, perforce, must. When he is informed that the gang has moved without his permission, and will betray his past if he interferes, his wrath is terrible to behold. He sweeps down upon them with his motorcycle squad and annihilates them, but a superficial wound prevents his returning to the fete, that day, anyhow.

You see the complexities with which this Greeson is surrounded. It is shown that the war does not touch him, except to make him, oddly enough, more courteous in the amenities. And after the war, the safety of an American city is placed in his hands—an act hardly calculated to shatter his already high self-esteem. His final decision to turn on his former pals, as presented in the picture, thus becomes less a sign of his "regeneration" than of a desperate gamble on his continued glory. Fortunately for him, it works.

Some of the individual sequences are well done by Director John Cromwell. Morgan Farley plays young Patterson. Esther Ralston is nominally the heroine, O. P. Heggie her father. Among the crooks are Raymond Hatton, Warner Oland and Dorothy Revier.

The story is by Robert N. Lee.

Amusing short subjects share the current Paramount program, and Milton Charles sings ingratiatingly at the organ.

Creative Work in "Virginian"

An outstanding illustration of the type of creative work accomplished by Howard Estabrook is furnished in "The Virginian," current attraction at the Million Dollar Theater, for which this author-scenarist wrote the talking version.

Although under contract to the Paramount organization, Estabrook has been sought by outside producers on various occasions. His most recent was with the Pathe studios, where he wrote an original story, the talking version and dialogue.

Filmarte Offers Russian Picture

"Her Way of Love," the Russian Amkino film which starts tonight at the Filmarte Theater, has been acclaimed as one of the most powerful dramas to come from that country. Some vivid and striking photography marks this picture and the sweep and beauty of the landscape views are said to be unusually effective. Alexander Strizhah and Dimitri Pozanski codirected.

Another Filmarte feature that will interest is a film classic of other days, "The Half-Breed," starring Douglas Fairbanks.

DANCE ORIGINATED

Frances Parks, the Burbank Theater's new soubrette, hails from Sacramento but for the past few years has been a resident of New York and Chicago. She has originated a style of dancing that has been copied by all the leading lights of that profession.

MAYNARD TO VISIT

Ken Maynard is going to Cuba for a month's visit leaving early next week. He and Mrs. Maynard will go by train to Miami, by way of New Orleans, and fly across to Cuba. Maynard is completing "Kettle Kreek," his seventh western picture for Universal this year.

Players Scale Heights of Song

John Boles and Bebe Daniels

Costar in "Rio Rita" at the Carthay Circle Theater and are scoring triumphs in their respective roles. Miss Daniels makes her singing debut in this film.

PICTORIAL PAGEANT SCREENED

Muchly heralded, "The Viking" has finally swooped down upon the Boulevard. The reason it has been one of the long-awaited productions of the year is that it was the first feature-length picture to be made entirely in color. It is a Herbert T. Kalmus release from the Technicolor laboratories under the direction of R. William Neill.

"The Viking" first adventured in silence, then, to keep up with the times, sound effects, assorted and distorted, were added. Economizing on synchronization results in miscellaneous slight snarlings, one laugh is heard coming from an army of smiling men and songs start when the singer appears almost finished. A strong connection of events is sacrificed to the pictorial pageantry of the whole. And pageants are seldom vital. That is what is most lacking, one powerful driving force to lift these people out of their costumes and make them the splendid pirates they are supposed to be.

The advantages of color cannot be disputed. The hues and shadings in "The Viking" are superb, though often too rich to be realistic. One very natural inclination is indulged in rather heavily. With color at command, it is almost too much to expect that it will be used sparingly and with contrast.

The story brings back that era when Christianity was an evil superstition among the northern wasteland, when the world was believed flat with dragons waiting at every edge. The story's purpose is to relate the rovings of the Vikings and their discovery of the New World.

A personal theme is included, touching on the love of a wild orphaned princess for a captured Englishman, whom she buys for her slave. Even before civilization a girl didn't stop till she had her man, so the ending is a happy one, despite Leif Ericsson's sorrow over his unaccepted heart.

Pauline Starke is imbued with the fire of the untrammled Norse maiden, though at times, it is hard to believe her royal blood. LeRoy Mason, the Englishman in captivity, strikes the truest note in the picture. His performance is sincere and compelling. Casting aside his usual villainous nature, Donald Crisp portrays the great Leif. He is a little too overcome with his magnanimity to be very convincing.

Freddie Bernard and the Boulevard Beauties stage their "Dance-Mania Idea."

SONGSTRESS IN TALKING FILM DEBUT

Belle Baker Attempts New Medium With Successful Results

BY JOHN SCOTT

The atmosphere of vaudeville is carried on into the feature picture, "Song of Love," starring Belle Baker, at the R.K.O. Theater this week. In case the patron arrives at the theater in time to witness the variety program, the illusion will be complete. Miss Baker, for many years a favorite on the two-a-day stages throughout the country, makes her film debut and, incidentally, accomplishes it with smoothness and dispatch.

"Song of Love," as far as story is concerned, picks up material from a dozen or so vehicles which have preceded it to the screen. There are, for instance, the three Gibsons, Anna (Belle Baker,) Tom (Ralph Graves) and Buddy (David Durand.) As a vaudeville team on the "small time," they are happy, until the husband, for some reason not explained, becomes enamoured of a young lady on the same bill. After the family is successfully broken up, the main object resolves itself into attempts to heal the breach and produce the happy ending.

Miss Baker, happily, is given numerous opportunities to sing in her own inimitable fashion. This she does—and leaves her audience wishing for more. In vaudeville she was superb—in talkies she no doubt will approach her former standing—provided stories are built around her. Miss Baker does not appeal with any baby-voice tactics. When she commences to sing, one completely loses one's self in the magnetism of her mature personality.

Outside of the much-mulled-over theme, "Song of Love" could be strengthened and made more appealing with judicious cuts. When Miss Baker is not in front of the microphone and camera, interest lags, and there are many incidental scenes which add nothing to the interest.

Ralph Graves interprets the role of Tom Gibson, the husband, in his own style. His is a role purely in support, and he uses the right amount of restraint, never overacting or attempting to use his screen experience to "steal" the picture. Buddy Gibson, the precocious child, is portrayed by little David Durand. Master Durand will run any child actor an exciting race for popularity. He troupes through the film like a veteran. Minor roles are capably handled by Eunice Quedens and Arthur Housman.

Erle C. Kenton directed "The Song of Love" from a story by Howard Green and Henry McCarthy.

The augmented vaudeville bill at the R.K.O. this week brings Mildred Hunt, a National Broadcasting Company favorite, in some appealing ballads; the De Marcos, dancers of note; Brems-Fitz and Murphy Brothers, comedians; Hal Jerome, the "laughologist," with Gloria Gray, and the Pickfords.

COHAN PLAY COMES TO DOWNTOWN

"Little Johnny Jones" Starts Monday; Eddie Buzzell Starred

The stage play, "Little Johnny Jones," has been transported to the talking screen by First National Pictures and will start a week's engagement at Warner Brothers' Downtown Theater starting Monday.

Because of the gala opening of "Show of Shows," the all-Technicolor revue on the 23rd inst., "Little Johnny Jones" will run for only one week. Eddie Buzzell, a favorite stage comedian of Broadway, makes his picture debut in the title role of "Little Johnny Jones." The supporting cast includes Edna Murphy, Alice Day, Robert Edeson, Wheeler Oakman and Donald Reed.

The picture was directed by Mervyn LeRoy, and features a romance, some thrilling race scenes, and tuneful melodies, both old and new. The final showings of "Tiger Rose," starring Monte Blue and Lupe Velez, will be on Sunday.

Old Taxi Plays Important Part in Warner Film

One of the oldest taxies in existence is used in some of the chase scenes of "So Long Letty," the Warner Brothers and Vitaphone production starring Charlotte Greenwood, now at Warner Brothers' Hollywood Theater.

The taxi is thirteen years old and is still able to navigate under its own power. It was rented for scenes in this Vitaphone farce. However, there is no danger that it will go back into the business of jolting hurrying passengers to trains, for it was decommissioned several years ago, and sold to a property company of Los Angeles.

Miss Greenwood, Grant Withers and Claude Gillingwater take part in these sequences, directed by Lloyd Bacon. An event of extraordinary interest will occur on Monday at Warner Brothers' Hollywood Theater, when John Barrymore's first talking picture, "General Crack," opens. The supporting cast includes Lowell Sherman, Marian Nixon, Armida and Hobart Bosworth.

MARY LAWLOR STAYS

Mary Lawlor, musical-comedy star in "Follow Thru" at the Mason, has received word from New York that the new Dillingham show, "Ripples," in which she was to have been featured, has been postponed. So she has leased a new home in Beverly Hills, joined the film colony, and will make her talking-picture debut in Metro-Goldwyn-Mayer's forthcoming production of "Good News."

MODERNS FROLIC IN 'UNTAMED'

Joan Crawford Resumes Flaming Youth Role in Film at Loew's

BY MURIEL BABCOCK

Another glimpse of the younger generation amidst its merry revels and love-making is permitted in "Untamed," projected on the screen of Loew's State this week.

Miss Joan Crawford, who flashed so exuberantly in "Our Dancing Daughters" and "Our Modern Maidens," again is the apotheosis of modern maidenhood and again she allows a flaming yen for a young man to lead her into a series of cataclysms, most of which are laid against a background of clinking ice and glass.

The chief difference between this and Miss Crawford's previous endeavors to paint the younger generation in brilliant hues—yet, not too brilliant for censorship, we hasten to add—is her humble beginning as an "untamed." Just a daughter of the wilds is she; just an impetuous, untrammeled soul who will run around on ship's deck in a calico dress and no shoes and stockings, putting her arms around a young man she has hardly met, murmuring "I love you."

Well, the "untamed" era doesn't last long. Almost overnight, at least in eight months, Joan puts on evening dresses, gives fashionable balls and is quite the belle of a certain clique of New York society. All this happens so miraculously, we suppose, because she comes into a fortune and has the money to spend. At any rate, if she did have heart-breaking struggles to learn how to use the right fork and sound her broad "a's", her screen public is mercifully spared sound and sight of it.

The debonair young man she met and pursued with caresses on ship's deck falls deeply in love with her. But, ah, me! He is poor, far too poor to marry her and support her in the luxury to which she is now accustomed. Her uncle and guardian, with Machiavellian intent, throws a barrage of gossip about the affair. Finally, as her young man is about to bid her a dramatic farewell and leave on the arm of another young woman, Joan up and pulls a gun and shoots him. It's just a flesh wound, as one might guess, and the final scene shows them in one another's arms.

Miss Crawford has, undoubtedly, appeared in better pictures. This one, if you overlook its occasional trend toward the ridiculous, can, I suppose, classify under entertainment. It has its amusing moments and once in awhile dramatic ones. There is a grand scene where two young men in evening clothes go into an impromptu prize fight.

Robert Montgomery does a very neat job of the young lover. He is pleasantly attractive and manages to endow his lines—some of them are banal, some rather good—with an insouciant charm. Ernest Torrence as the old Scotch guardian labors very hard, indeed, to be thoroughly dour. Holmes Herbert, John Miljan, Gwen Lee, Edward Nugent, Don Terry, Gertrude Astor, Milton Farney, Lloyd Ingram, Grace Cunard, Tom O'Brien and Wilson Benge are other members of the large cast. Jack Conway directed for Metro-Goldwyn-Mayer. Charles E. Scoggins is named as author, while Sylvia Thalberg and Frank Butler did the continuity and dialogue.

The Fanchon and Marco Idea on the stage is called "International." It presents a half dozen entertainers, among them Markel and Faun, Federico Flores, the Osaka boys, Billy Carr and Mignon Laird, in dance, song and capers. George Stoll and band are to be heard.

FILM STARS DEDICATE EMBASSY

Exclusive Club for Screen Folk Opened by Colorful Assemblage

Hollywood's most intimate club, the Embassy, threw open its exclusive doors last night to those of the social and theatrical worlds who wish to keep far from the madding eye of the public.

The Embassy, which is small enough to accommodate only 300 members, was filled to capacity with stars and guests. They came to dine and dance and to view the club quarters.

In keeping with the policy of intimacy, the decorations in the building have been kept to the subdued and conventional. The one large room, the dinner room, is coolly green topped by a dull gold ceiling. A more modernistic note is struck in the black and terra cotta of the anteroom.

Stars who wished a view of the other higher stars found they could wander to the only outdoor tea-room in Hollywood. A greater portion of the club's roof is open to the sky and hung with bright Chinese lanterns. Green grass mats offer an illusion of the great outdoors and a Hawaiian stringed trio is there to play music all the night if need be.

Among the crowd of stars who put their first-night sanction on the Embassy were seen Gilbert Emery, Sidney Blackmer, Al Rogell, Ruth Roland, Hedda Hopper, Robert Leonard, Mr. and Mrs. Frank Lloyd, Harry Rapf, Joan Bennett, Mr. and Mrs. Wallace Beery, Dr. Carl R. Wagner, Mr. and Mrs. Robert Armstrong, Mr. and Mrs. John Gilbert, Mr. and Mrs. Antonio Moreno, Mr. and Mrs. Fred Niblo, Lawrence Gray, Robert Edeson, Mr. and Mrs. John MacCormick, Herbert Brenon, Don Lee, Alvin Frank, Mr. and Mrs. Secundo Guasti, Jr., Fritz Ruppel, Dr. Richard Ware, Mr. and Mrs. Douglas Longyear.

The entertainment features of the evening were three or four songs by Marion Harris and several graceful exhibitions of the ballroom dance by the De Marcos, brought out specially from New York.

In order to accommodate the overflow of members and guests the club has divided its opening into a trievening fiesta. Saturday night Paul Whiteman and his orchestra will supply the dance music. Fox and his Embassy Orchestra preside nightly.

LAST DAY DUNCAN SISTERS
FOX CRITERION
TOMORROW ONE WEEK ONLY
"Hallelujah" KING VIDOR'S
IRVING BERLIN'S WONDER MUSIC
POPULAR PRICES 35¢
THERE'S ALWAYS A BETTER SHOW AT LOEW'S STATE
JOAN CRAWFORD "Untamed"
STAGE FANCHON & MARCO "INTERNATIONAL" Idea
FOX MOVIETONE NEWS
NOW AT FOX BOULEVARD GREAT HOLIDAY SHOW "THE VIKING"
RITZ FIGUEROA UPTOWN WESTLAKE EGYPTIAN FILMARTE
Unanimously Acknowledged! GREATEST LOVER ON THE TALKING SCREEN!
RONALD COLMAN "Condemned" with ANN HARDING
GRAUMAN'S CHINESE
Hollywood MIDNITE FROLIC Saturday 11:30 P.M.
Pom Pom Night IT'S DARING! IT'S DEVILISH!
MAJESTIC THEATRE MATS. THUR. SAT. EDWARD EVERETT HORTON FLORENCE ELDRIDGE MARY ASTOR "AMONG the MARRIED"
NEW LINCOLN "THE SILENT WITNESS" NEW LAFAYETTE PLAYERS ALL COLORED

In Wake of "Times" Cameramen on Trail of World's News of the Day

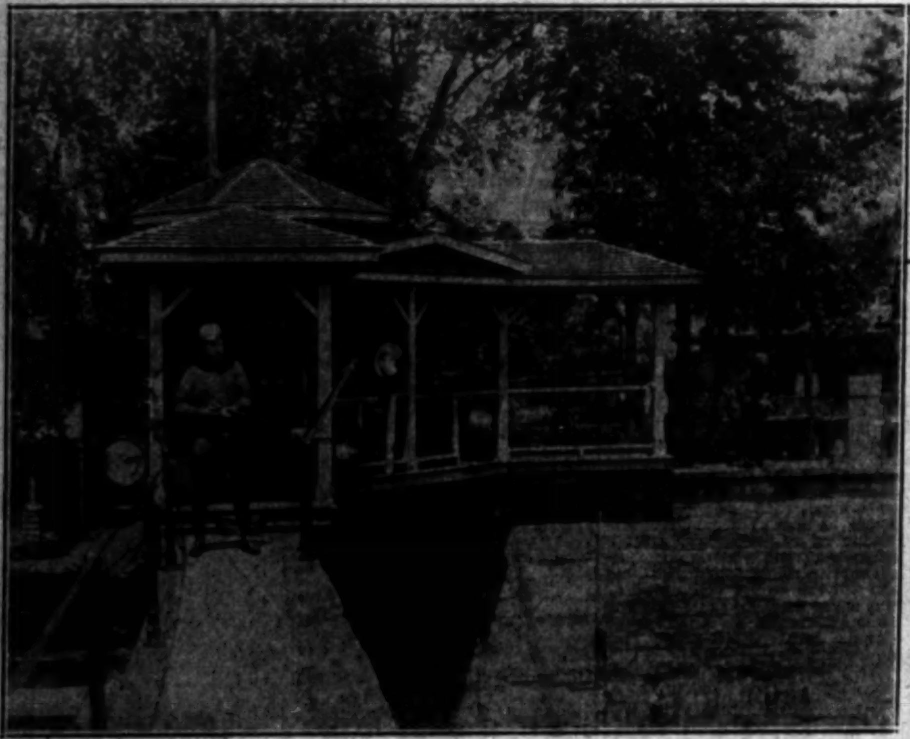

State Troopers on Guard at Post No. 3 Atop the Wall Surrounding Auburn Prison where a bloody mutiny took place this week. Troopers and guards occupying this point of vantage helped repulse the general assault on the gates by the frenzied convicts seeking liberty. Gov. Roosevelt of New York has ordered investigation of prison conditions. (P. & A. photo.)

Gets a Kick Out of the Irony of Fate—Bert Acosta, noted airman, is going about with the aid of crutches and nursing an ankle sprained when he stepped out of an automobile onto wet pavement. He has dared death in the air scores of times. (P. & A. photo.)

United States Marines Who Left Hampton Roads, Va., Under Emergency last week when the situation in Haiti assumed a serious aspect will not on the island, the War Department announces. The situation has been hand by the slender force of marines on duty there and the need for ments has passed. Marines going aboard transport above. (P. & A. photo.)

Stranded in Arctic for Two Months When Their Planes Ran Out of Fuel, Col. C. D. H. McAlpine and seven companions reached Winnipeg a few days ago in rescue planes which picked them up at The Pas, Manitoba. The party marched fifty-five days through wilderness to Hudson Bay post, relying on their rifles for food. Six of the seven are shown here. (P. & A. photo.)

The Youngest Mayor in these United States is Robert E. Beck, 22, who takes office at Magnolia, O., the first of the year. He's just out of college. (P. & A. photo.)

The Official Opening of East Ninth Street Saturday will be made a gala occasion by East Side civic clubs. A parade in the form of a "pageant of transportation" will be the feature of the event. Muriel Palmer and the two lion cubs above will have places in pageant.

Autographs of Hundreds of Celebrities fill the of the unique volume shown here with Joe Mikulec, who is now in Washington his collection. Mussolini, Ford and among the great who have signed the big (A. P. photo.)

Was Real Jungle Man, Mrs. Ruth Wynne Everhard asserts of her husband, Robert Everhard, wealthy explorer, in divorce action in New York. (Copyright, 1929, P. & A. photo.)

While Other Sections of the Country Suffer as successive cold waves surge across them Southern Californians continue to enjoy summer sports. This photo of the Kemmys, Fanchon and Marco dancers, was taken this week at Glorietta Bay at Coronado. (Don Gillum photo.)

108
109
MEXICO
HAVANA

Telephone Conversations Between Ships at Sea and Shore Have Been Accomplished in a series of experiments recently conducted by the American Telephone and Telegraph Company. The operator, third from the right, in this picture of the foreign service switchboard in the company's offices at New York handled the ship-to-shore calls. (P. & A. photo.)

Believe it or Not, but the fox perched in the fork of the tree above climbed like a cat to the haven when fox hounds pressed him at Pinehurst, N. C. (P. & A. photo.)

Checks chic played Lee. linen black Belt with it.

On the Same Job for Sixty Years, Sam Smith, gilder in a San Francisco department store, figures to get in another decade or two before he quits. He has watched San Francisco develop from a crude mining town to one of the nation's finest cities. (P. & A. photo.)

HIGH LIGHTS OF HISTORY 1523

The Story of the World War
293—The Conquest of Syria.

by J. CARROLL MANSFIELD

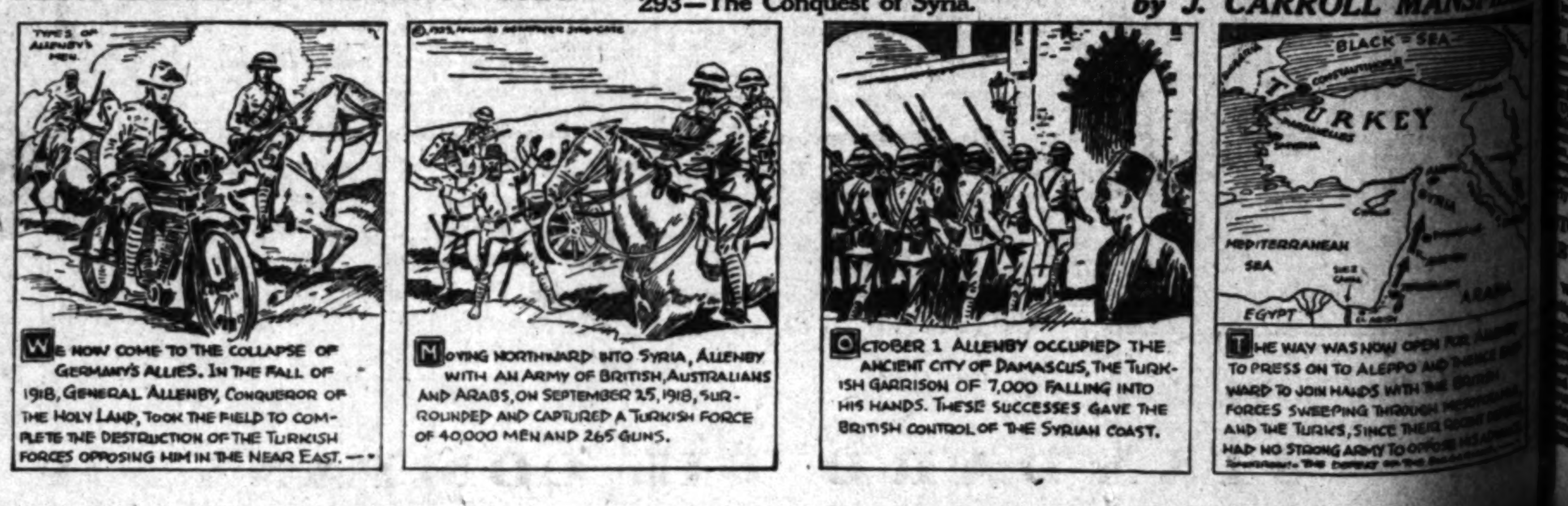

TYPES OF ALLENBY'S MEN.
WE NOW COME TO THE COLLAPSE OF GERMANY'S ALLIES. IN THE FALL OF 1918, GENERAL ALLENBY, CONQUEROR OF THE HOLY LAND, TOOK THE FIELD TO COMPLETE THE DESTRUCTION OF THE TURKISH FORCES OPPOSING HIM IN THE NEAR EAST.—
MOVING NORTHWARD INTO SYRIA, ALLENBY WITH AN ARMY OF BRITISH, AUSTRALIANS AND ARABS, ON SEPTEMBER 25, 1918, SURROUNDED AND CAPTURED A TURKISH FORCE OF 40,000 MEN AND 265 GUNS.
OCTOBER 1 ALLENBY OCCUPIED THE ANCIENT CITY OF DAMASCUS, THE TURKISH GARRISON OF 7,000 FALLING INTO HIS HANDS. THESE SUCCESSES GAVE THE BRITISH CONTROL OF THE SYRIAN COAST.
BLACK SEA
TURKEY
MEDITERRANEAN SEA
EGYPT
ARABIA
THE WAY WAS NOW OPEN FOR TO PRESS ON TO ALEPPO AND WARD TO JOIN HANDS WITH THE FORCES SWEEPING THROUGH AND THE TURKS, SINCE THEIR HAD NO STRONG ARMY TO OPPOSE

SERVICE GROUP WILL HEAR THREE AVIATION LEADERS

Three of the nation's leading figures in aviation will address 300 members of the Army, Navy, Marine Corps Association at the monthly dinner tonight at the City Club. They are Commander Karl Smith, U.S.N., Maj. Ross E. Rowell, U. S. M. C., and Lieut. Karl Lange, commander of the Goodyear blimp Volunteer.

Maj. Rowell commanded the Marine Corps aviation squadrons in Nicaragua for the past two years and personally had forty-three skirmishes from the air with revolutionists. He won the Distinguished Flying Cross for his exploits and tonight will tell how his airmen overcame the obstacles of operating over mountainous terrain and establishing bases and fields in tropical jungles infested with the enemy.

Commander Smith is a leader among America's aviation technical experts and is scheduled to review the development of the various types of American Army and Navy aircraft and engines. Commander Smith was until recently chief of staff to the commander of the battle-fleet aircraft squadrons and now is in charge of all fleet air-force repairs at the North Island base.

Lieut. Col. Andrew J. Copp, president of the officers' organization, announced that dinner will be served at 6:15 p.m. All members were urged to wear uniforms.

Pair Confess to Gasoline Thefts

Harold Parks and Ryder Hansen, oil company employees, yesterday pleaded guilty before Superior Judge Aggeler, to an indictment charging three counts of grand theft involving the removal of $1894 worth of gasoline from the plant of the Western Oil and Refining Company between August 30 and September 25, last.

They asked for probation, and the court set the 30th inst. for hearing the petition.

Italian Colony Will Pay Honor to Opera Stars

Tribute will be paid by the Italian colony to the stars here from Italy with the Columbia Grand Opera Company at a gala performance of "Il Trovatore" next Wednesday night at the Biltmore Theater, it was announced yesterday.

The theater, including boxes and loges, will be decorated with the Italian and American flags and the national anthems of the two countries will be featured.

A formal invitation yesterday was tendered by Tina Paggi, star of the company, to Count Cesare Gradenigo, Italian Consul, to be the honor guest. She was assisted by Mrs. Cesare Perelli-Minetti, president of the Italian Ladies' Club; Mrs. Agiene Hamblen, Mrs. Michelina Albi and Mrs. Cleto Baroni, prominent members of the Italian colony. The Consul, with other representatives of the Italian government, will occupy a box.

TEACHERS OF DEAF TO HEAR TALK

Authority on Psychology Will Lecture Thursday Before State Body

The California Association of Teachers of Deafened Adults is to hear a lecture on "Visual Aids for the Deaf" by Dr. Milton Metfessel, professor of psychology of the University of Southern California, next Thursday at 10 a.m. in the clubhouse of the Los Angeles League for the Hard of Hearing, 2026 West Ninth street, Los Angeles. This is part of the program of the annual teachers' institutes to meet in this city beginning Monday and continuing until the 20th inst.

Other members of the S. C. faculty to participate in the program of the thirty-sixth annual session of the California Teachers' Association and the yearly institutes of some fourteen counties and communities are Dr. Albert S. Raubenheimer, vice-president of the Southwestern Research and Guidance Association, and professor of education at Southern California; Dr. Lewis E. Ford, and Dean Ray K. Immel of the Trojan school of speech. Dean Immel is to talk on "Suggestions Regarding the Prevention and Treatment of Stuttering" at the session of the health and corrective physical education section to be held at Patriotic Hall on Thursday afternoon.

Dr. Bruce Baxter, chaplain at S. C., is to be guest speaker at the annual banquet of the vocational education section, to be held at the Los Angeles City Club next Wednesday at 6:15 p.m. "The Measure of Education" will be Dr. Baxter's subject.

SURVEY TO ASSURE TREE PRESERVATION ORDERED

A survey of the condition of trees in Los Angeles parks, and an analysis of the work to be done, including soil correction, fungi eradication, subirrigation and inter-related problems, has been authorized by the Board of Park Commissioners.

The firm employed to do the work is the Davey Tree Surgery Company, 401 Story Building, Los Angeles, and it is to be carried on under the personal direction of W. E. Davey.

This information was given out yesterday by Park Commissioner George H. Barnes, recently appointed to the board by Mayor Porter. He described the survey as the first move toward the preservation of the trees in city parks and parkways covering seventy-five acres.

Approval of the arrangement followed a tentative survey by the tree surgery concern, which asserts that a sufficiently diversified area has been covered and carefully analyzed to show the need of more scientific application of the right principles of tree surgery.

Commissioner Barnes, who is national chairman of the American Green Cross, which devotes itself to the protection of trees in America, took the matter up with W. E. Davey shortly after his appointment to the board and is interested in not only protection of present trees but in developing a greater tree area in the future.

Victor Herbert Contest Will be Heard Sunday

The Matinee Musical Club will hold the first of a series of audiences, Sunday, at 2:30 p.m., in the Zoellner Conservatory of Music at 3839 Wilshire Boulevard. The object of these auditions, will be to select students with voices qualified to enter the Victor Herbert Memorial Contest, which will take place February 6 in the Ambassador Theater.

Cash prizes with gold, silver and bronze medals will be presented. Contestants must be from 18 to 28 years of age and American born.

A board of judges has been selected and will attend each audition. Excerpts from the Victor Herbert opera, "Naughty Marietta," will be sung at the final decision February 6.

President Mae Shumway Enderly hopes to establish in perpetuity a Victor Herbert memorial, as a reminder of one of America's most popular composers of light operas.

Just to remind you
that *11,000*

RED
WHITE
& BLUE
Standard Oil Dealers

will supply you with
unsurpassed Motoring Products
~and an improved Motoring
Service that you should know about!

The improved standard of motoring service that 11,000 Red, White and Blue Standard Oil Dealers are asking you to test is built, first of all, upon the quality of the products they sell.

It's a fine family.

Standard Ethyl Gasoline — The premium motor fuel for winter driving.

Try This Experiment
Drive in today at any Red, White and Blue Station or Garage. Ask the Dealer — "What is this improved service you have to offer?"

New Winter Red Crown—The gasoline of quality.

The New Zerolene Motor Oils — Money can't buy better oil.

Gargoyle Mobiloil—The best eastern oil.

Equipped with these, the Red, White and Blue Dealer will furnish to you exactly the products that have been approved for use in your own car by the manufacturer himself.

Unsurpassed motoring products, and, among 11,000 dealers, a single Standard of Service — the best possible — make an unbeatable combination in motoring value and enjoyment wherever you go.

RED CROWN GASOLINE

GARGOYLE Mobiloils

STANDARD ETHYL GASOLINE

ZEROLENE For Motor Cars

STANDARD OIL COMPANY OF CALIFORNIA

PAIR INDICTED FOR MURDERS

Boltares and Woman Held for Slaying Five

Latter's Self-Professed Husband Shows Up

Tells of Her Threat to Take His Life

Armando Boltares and Dolores Guichapa, his asserted sweetheart, yesterday were indicted jointly by the grand jury for the murders in October, last, of Mrs. Helen Alvarez-Garcia and her son and two daughters, whose bodies were found in Bootleggers' Canyon, Thanksgiving Day, and of Lucana Garcia, said to be the common-law husband of the woman, whose remains were disinterred from a shallow grave in Azusa several days later.

The indictment charges five counts of murder, and will be made returnable for plea, it is likely, before Superior Judge Aggeler some time today.

Coincident with the return of the indictment, Capt. Bright, chief of the Sheriff's homicide division, revealed that Refugio Zerata appeared before him yesterday and represented himself as the legal husband of the Guichapa woman.

Zerata said, Capt. Bright reported, that he and the woman were married in Tempe, Ariz., December 5, 1921, and that they separated here December 12, 1927. No children were born to the couple, the man stated, but they own $6000 in community property, which has not been divided pending settlement of a suit for divorce which he said he had filed in Superior Court. It was for the purpose of asking permission for himself and attorney to visit the Guichapa woman in jail and discuss this community property that Zerata appealed to Capt. Bright, the latter said.

According to Capt. Bright, the husband explained he had left his wife because she insisted, while making threats to have him killed unless he complied, that he go into the bootlegging business and also allow her to operate a house of ill repute. In his divorce complaint filed yesterday Zarata charged that his wife quarrel with him and frequently was intoxicated.

THORNES REPORTED REUNITED

Millionaire Parents of Cowboy's Wife Both Here But Duck Interviews

Reconciliation with their daughter, Catherine, who married George Gillespie, Arizona cowboy, after an elopement last February, may have been effected by Mr. and Mrs. Robert J. Thorne, wealthy Chicago residents, but they are keeping the announcement a strict family secret.

Mrs. Thorne arrived in Pasadena Tuesday and Mr. Thorne arrived yesterday. They are visiting at the home of Mrs. C. Pardee Erdman, a relative, at 363 Grove street, but are not seeing newspaper men.

The trip here of the Chicago millionaire and former president of Montgomery Ward & Co., according to friends, is for the purpose of visiting his daughter, who wed Gillespie without receiving parental approval. The runaway match of the heiress and the "dude ranch cowboy" created unusual interest and followed a whirlwind courtship.

The daughter, friends said, spent yesterday with her parents, and will be with them until they depart tonight for Chicago. The Thornes are leaving soon on an extended trip around the world and desired a few days' visit with the daughter before the journey, it was said.

Gillespie, according to friends, did not accompany his wife to Pasadena when she visited her parents.

Paroled Man Free Six Days

Detained by the cashier of a downtown department store pending the arrival of deputy sheriffs, Albert E. Jackson, 22 years of age, yesterday was booked in County Jail on violation of parole following an asserted attempt to cash a check by presenting a letter of recommendation bearing the forged signature of Sheriff Traeger.

Suspicious of the signature, the cashier phoned the Sheriff, who branded it as false after hearing its description. Two deputies then were dispatched to the store, where the cashier held the suspect on instructions from the Sheriff, and took Jackson in custody.

According to the arresting officers, Jackson was paroled from prison on the 6th inst., after serving eight months of an indeterminate sentence for forgery.

Youthful Thief Proves Gallant

Purse-snatching, cloaked by gallantry, was reported to police last night by Mrs. M. Tanne of 1781 West Eighty-second street. She was having trouble getting her car out of a jam of too-closely parked automobiles at Seventh and Lake streets, when a gallant young man helped her. Then he seized her purse, containing $50, and fled.

Policeman Selbo of Georgia-street division found the purse, minus the money, lying on the sidewalk.

And Shoes

"Tommy, can you tell me one of the uses of cowhide?"

"Er—yessir. It keeps the cow together."—[Detroit News.

Scotland Yard reports that of 140 known murderers in a recent year, ninety-nine victims were 1 year old or more and forty-one under 12 months.

More than 1000 artists were in the cast when the Royal Choral Society recently presented "Hiawatha" with Coleridge Taylor's music at the Albert Hall, London.

DRINKING INDICATED, SAYS NIX AT HEARING

Mrs. Helen Gibson

SCHOOL MAN WILL GO TO NEW DUTIES

Sniffen of Franklin High Appointed Principal at John Marshall Building

Joseph Madison Sniffen, vice-principal of Franklin High School, yesterday was appointed to the new John Marshall High School in the Los Feliz district. The appointment will be effective at the opening of school in September, 1931. He is president of the Harvard Club of Southern California.

Mr. Sniffen has been in the Los Angeles school system since 1912. He will take up his new duties as principal of John Marshall High School after years of teaching and executive experience built upon a broad educational background. He is a graduate of Harvard University, where he majored in geology. He also holds a master-of-science degree earned at Harvard.

Following his graduation Mr. Sniffen taught for five years in the University of Chicago, then went to Tacoma, Wash., as principal of the Tacoma High School. His first work in Los Angeles was done at Polytechnic High School where he taught science. He was appointed head of the science department at Franklin, later assuming the duties of vice-principal, which position he will continue to occupy pending the building of the John Marshall High School.

KNIFE THREAT RECITED

When Paul A. Smith, street-car conductor, held a butcher knife to the throat of his wife, Mrs. Lillian Smith, she finally decided to leave him, she testified in her divorce suit in Superior Judge Bowron's court yesterday. Before that he had failed to pay his bills and she was considerably annoyed by collectors, she stated. Judge Bowron granted the decree.

EX-WIFE OF FILM ACTOR GOES FREE

City Prosecutor Refuses to Issue Complaint for Reckless Driving

Mrs. Helen Gibson, former wife of Hoot Gibson, film cowboy, might have been driving her automobile in a reckless manner prior to her arrest at Ninth street and Broadway on the 2nd inst., but there is no evidence to that effect, City Prosecutor Nix declared yesterday in refusing to issue a complaint for reckless driving.

"The evidence clearly indicates that she had been drinking," Nix declared at the conclusion of his investigation, "but there is no testimony as to reckless driving."

Police Officers Stack, Young, Malburn and Lilienthal told the prosecutor they arrested the woman and took her to Georgia-street Receiving Hospital, where a surgeon reported, after an examination, that she had been drinking but was not intoxicated. Mrs. Gibson appeared at the investigation, which was held in Nix's office, with her attorney, Richard Cantillon. She denied the charges.

Support Urged for Christmas Seal Campaign

DR. R. L. CUNNINGHAM

Support for the Christmas seal campaign of the Los Angeles Tuberculosis Association yesterday was urged by Dr. R. L. Cunningham, president. The association needs $100,000 to consummate its 1930 health educational program to prevent tuberculosis. Funds raised in the past through Christmas seal campaign have enabled it to maintain a number of important health activities.

"Tuberculosis is a curable disease," Dr. Cunningham stated. "The earlier the diagnosis and the sooner treatment is started the better the chance for cure or for 'arresting' the disease process. To effect a cure, the tissues which have been injured must be given a chance to heal. This is done by putting the patient at rest in the fresh air and supplying him with wholesome, nourishing food.

"There are more than 600 institutions in the United States for the care of tuberculous patients. Every year, hundreds are under treatment in these sanatoria and additional hundreds are following the sanatorium regime at home. Thousands of dollars are being spent each year in scientific research, and scientists continue their work in the hope of finding a real cure."

JINX TO BE BROKEN

Friday the thirteenth jinx will be broken by mystics and fortune tellers at the meeting tonight of the Texas Society at 1137 South Hope street. President Lyston Black promises a program of mirth and music in charge of Miss Reba Terry of the Los Angeles Grand Opera. Theophilus Fitz will explain the new historical film to be produced, "The Birth of Texas." Dancing will follow the program.

BOULEVARD EXTENSION PLANS GROW

Opening of Wilshire to Grand Avenue Approved in City Council Session

The report of the Street Opening and Widening Committee, recommending that proceedings be started for extending Wilshire Boulevard as an eighty-foot street from its present terminus at Figueroa street to Grand avenue, was approved yesterday by the City Council. The City Engineer and City Attorney were instructed to draw the necessary ordinances for the furtherance of this project, which it is estimated will cost $3,000,000.

Another plan for the extension of Wilshire Boulevard through Westlake Park in connection with its proposed opening and widening to Grand avenue, was presented to the Board of Park Commissioners yesterday. The plan provides constructing an island in the middle of the lake and building two viaducts to cross the park.

The proposal was made by Leslie R. Saunders, civil engineer, employed by property owners in the immediate vicinity of Westlake Park, who seek to have all the beauty of the park and use of the lake retained in addition to the improvement of traffic conditions.

The plan was referred by the board to Commissioner Barnes, who presented tentative plans a week ago for the construction of a viaduct around the north arm of the lake as a feature of the Wilshire Boulevard extension.

WIND SAVES RAIL DEPOT FROM FIRE

Flames Destroy Plant Near Union Pacific Station in Pasadena

PASADENA, Dec. 12.—A blazing warehouse here late today for a short time threatened the Union Pacific railway passenger station, and only a sudden shift in the wind, which drove the flames away, saved the structure.

The fire, believed to have been caused by sparks from a rubbish blaze, destroyed a two-story wooden warehouse owned by the George L. Throop Company and occupied by the Daggett Insulating Company, on Holly street, just north of Colorado avenue.

Combustible materials, used in insulation work, made the flames spectacular. At times they shot 200 to 300 feet in the air. A crowd estimated at 5000 persons was attracted to the scene. The loss, set at $8000, is covered by insurance, according to Elliott Daggett, manager of the insulating firm.

And Trimming Off the Cost

The small car had balked again, and while one climbed under it to work the other sat and chatted. "You know, I don't think forty-four hours such a short week. Look at the American auto factory where they only work thirty-eight."

"Yes," said the mechanic with a grunt, "but I think they might put in another ten tightening up the bally nuts."—[Sydney Mail.

Nearly 3,000,000 American-made flashlights will be exported from the United States this year.

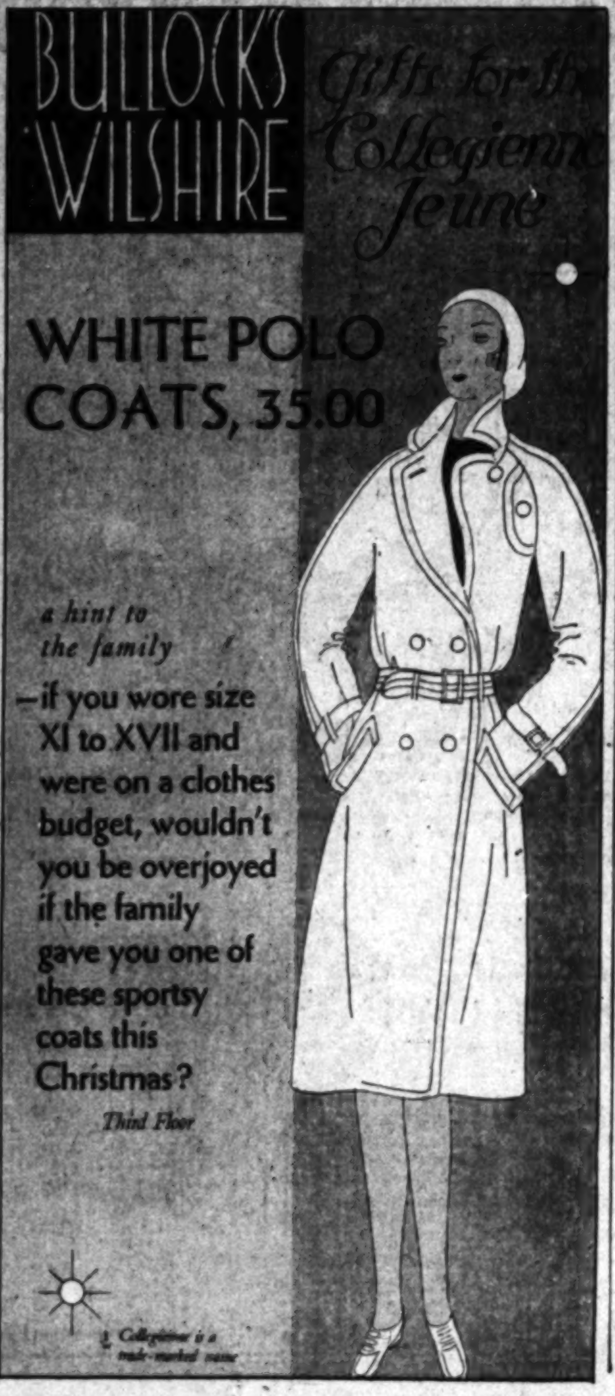

BULLOCK'S WILSHIRE

Gifts for the Collegienne Jeune

WHITE POLO COATS, 35.00

a hint to the family

—if you wore size XI to XVII and were on a clothes budget, wouldn't you be overjoyed if the family gave you one of these sportsy coats this Christmas?

Third Floor

Collegienne is a trade-marked name

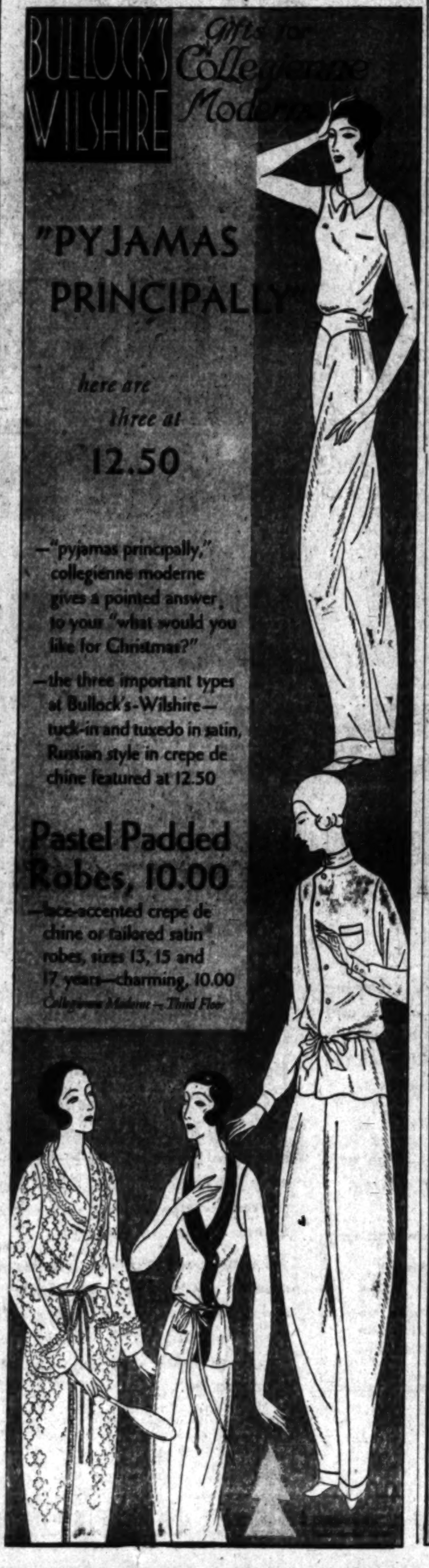

BULLOCK'S WILSHIRE

Gifts for Collegienne Moderne

"PYJAMAS PRINCIPALLY"

here are three at 12.50

—"pyjamas principally," collegienne moderne gives a pointed answer to your "what would you like for Christmas?"

—the three important types at Bullock's-Wilshire—tuck-in and tuxedo in satin, Russian style in crepe de chine featured at 12.50

Pastel Padded Robes, 10.00

—lace-accented crepe de chine or tailored satin robes, sizes 13, 15 and 17 years—charming, 10.00

Collegienne Moderne—Third Floor

BULLOCK'S WILSHIRE

IT TAKES A WISE OLD SANTA FOR OUR MODERN BOYS AND G

—small moderns are startlingly critical, but wise old Santa speeds swiftly over the house tops with a tall tower for his goal—and lands on the fourth floor of Bullock's-Wilshire

SANTA'S LIST

Boys' neckwear from 50c to 3.00
leather coats 12.50 to 20.00
shirts, blouses . . . 1.00 to 6.75
pyjamas from . . . 1.50 to 6.00
underwear from . . . 75c to 4.00
bathrobes from . . . 4.00 to 35.00
gloves, 1.50 to 4.00
hosiery, 50c to 3.50
handkerchiefs . . . 15c to 50c
jewelry from . . . 1.50 to 17.50
belts, buckles . . . 75c to 3.50
raincoats from . . . 5.50 to 8.00
Girls' handbags from . . . 1.00 to 10.00
silk underwear . . . 1.50 to 5.95
gloves from . . . 2.00 to 3.50
handkerchiefs . . . 25c to 3.50
jewelry from . . . 1.00 to 10.00
scarfs from . . . 2.50 to 5.00
hosiery from . . . 35c to 1.00
bathrobes from . . . 2.50 to 7.50
Tots' dresses from . . . 2.95 to 7.50
rompers from . . . 2.25 to 7.50
babies' silk coats . . . 6.95 to 12.50
babies' bonnets . . . 1.75 to 5.00

Fourth Floor

TINY KNITTED ENSEMBLE

may be created from wee little sweaters of soft wool at 1.95 or 2.50 and the briefest shorts to match at 1.95—tiny beret at 1.00—in sizes 1 and 2 years—gifts

GIRLS' THISTLE SWEATE

from Austria come lovely sweaters to girls 2 to 12—smart effects, and every is gayly designed thistles—one of very modern gifts

TOYS—NEW INVENTIO

an electric crane that will lift fifty pounds—25.00, latest model dump-trucks that a boy may ride, 19.50

Alma dolls of felt include ladies from Japan and France, 5.00 to 35.00

JUNIOR SWEATER ID

that pineapple the older chaps in sweaters for to 10—striped in looking colors and coat style fine they are at 5.00

FOOT-NOTES ON EVERY GIFT LIS

—it wouldn't be Christmas without slippers—and there many clever styles for boys and girls of all ages at Bullock's-Wilshire from little satin D'orsays at 2.25 to big boys' operas at 3.75

Children's Store—Fourth Floor

Carneg

WHAT D'YE MEAN—DON'T STEP ON CHARLEY'S TOES?
EDDIE MURDOCK FIGHTS CHA
AT HOLLYWOOD TONIGH

IMMY P

ARTANS STORM ROJAN WALLS

's Team Scheduled to Work Out Today

Likely to Follow Tech Outfit Here

's Boys in Shape for Tough Contest

BY BRAVEN DYER

Walter Steffen, famous coach, and his Carnegie football squad are slated to arrive in Pasadena this morning bent on being the first team from the city of Pittsburgh to give Southern California's Trojans a licking by thumping the locals at the Coliseum tomorrow afternoon.

WALTER STEFFEN

Troy's stalwarts play the University of Pittsburgh at New Year's Day, thus two teams from the Smoky within a period of eighteen

Tartans are scheduled to pull 6:45 o'clock, coming from the Canyon, where they spent day sightseeing. Carnegie headquarters will be established at the Hotel Huntington, and expected that Steffen's team out in the Rose Bowl during afternoon.

RAIN POSSIBLE

as rain has been here all week, there is possibility that the Tartans bring their own weather. Showers were officially by the weather man as the week as Monday, but our local prognosticator pertaining to the elements different from those in other and the rain has yet to put appearance. A wet field in Saturday would prove handicap to the Trojans, haven't played a game under circumstances since 1926, when defeated Oregon State, 17 to 7, rain-soaked field at Portland.

they go into the with the proper mental it seems likely that Jones's players will victorious tomorrow. California, according reports reaching here, is better physical condition than Tartans. In addition, it is that Jones's reserve strength formidable and that this will prove the turning in the tide of battle, say about the time the fourth opens — perhaps sooner. If the Trojans fail to take

Continued on Page 15, Column 3)

Lio S

The Univer fornia. ard Jo guests Lions' weekly the m more Harold will su ment. will pr acting

McL TO C

Baby Ghet Gard

BY Associa NEW boys wi 'em lying

JIM McL

swap bl the reju to, and on the mium.

For in the sold o disapp night, Otis night's exceed ing th on Mo

The r esting i formanc terweigh McLarni custome turned victory lightwei faithful

(Contin

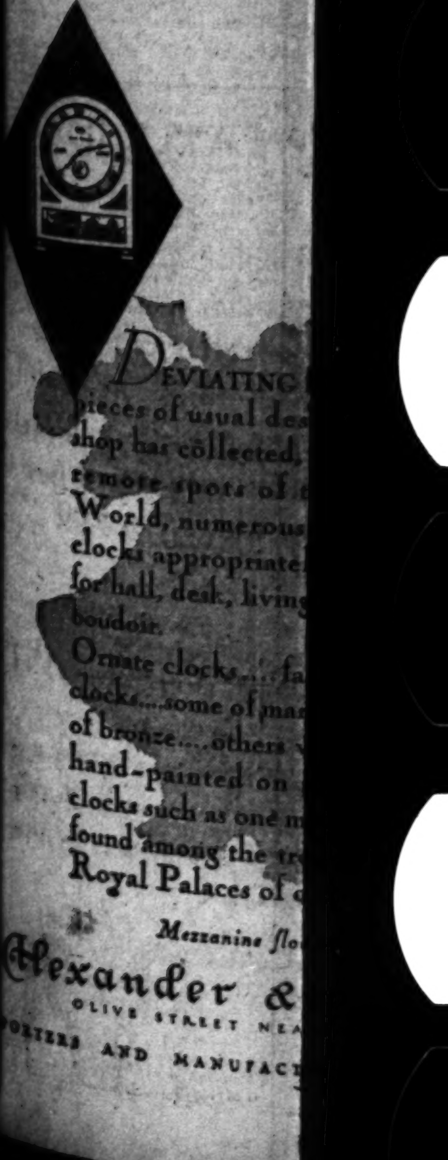

DEVIATING pieces of usual des shop has collected, remote spots of World, numerous clocks appropriate for hall, desk, living boudoir.

Ornate clocks . . . fa clocks . . . some of ma of bronze . . . others hand-painted on clocks such as one m found among the tr Royal Palaces of

Mezzanine flo

Alexander &

OLIVE STREET NEA

ORTERS AND MANUFAC

arnegie Tech Squad Arrives This Morning

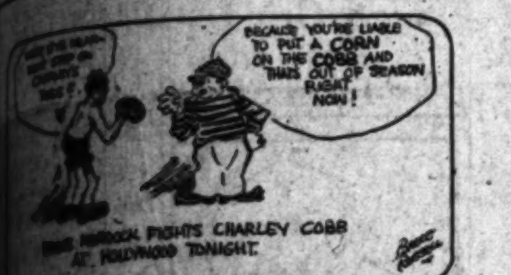
BECAUSE YOU'RE LIABLE TO PUT A CORN ON THE COBB AND THAT'S OUT OF SEASON RIGHT NOW!
MURDOCK FIGHTS CHARLEY COBB AT HOLLYWOOD TONIGHT.

SPORTS
Los Angeles Times

THE FIELD
THE CATALINA OPEN
$7500
THERE'S NO CENTS TO THIS!

FRIDAY MORNING, DECEMBER 13, 1929.

IMMY PHELAN NAMED NEW WASHINGTON COACH

ANS STORM
IAN WALLS

on Page 15, Column 3)

Lions Fete S.C. Eleven Today

The football team of the University of Southern California, including Coach Howard Jones, will be honored guests of the Los Angeles Lions' Club at their regular weekly luncheon meeting in the music room of the Biltmore Hotel today at noon. Harold Roberts and his band will supply musical entertainment. President Clem Glass will preside with Ed Westberg acting as chairman of the day.

McLARNIN TO BATTLE GOLDSTEIN

Baby-Faced Hitter and Ghetto Lad Lock Horns at Garden Tonight

BY EDWARD N. NEIL
Associated Press Sports Writer

NEW YORK, Dec. 12.(AP)—The boys who can "hit 'em and leave 'em lying there" still have a mighty hold on the faithful who pay the boxing freight.

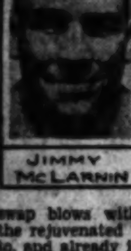
JIMMY McLARNIN

If there is any question about it, two of the heaviest sockers in the ranks of the medium-sized gladiators will prove the point in Madison Square Garden tomorrow night. Jimmy McLarnin, the clouting Celt, will swap blows with Ruby Goldstein, the rejuvenated jewel of the Ghetto, and already it seems as if space on the rafters will be at a premium.

For three days reserved seats in the battle palace have been sold out and all this despite the disappointing bout of Monday night, between Phil Scott and Otto Von Porat. Tomorrow night's gate is expected to exceed $160,000, a better showing than the heavyweights made on Monday's charity card.

The rush for seats is most interesting in view of the recent performances of these two young welterweight business men. Last winter McLarnin packed $200,000 worth of customers into the Garden and turned in a laborious, uninteresting victory over Ray Miller, a blond lightweight from Chicago. The faithful know he can punch, how-

(Continued on Page 15, Column 2)

FOURTEEN HIT BY IOWA AX

Thorough House Cleaning Made by Hawkeyes

Wholesale Action Taken by Athletic Board

Oran Pape Among Players Dropped by School

IOWA CITY (Iowa) Dec. 12. (AP) The University of Iowa's athletic house today was given its most thorough cleaning since the Western Conference voted last spring to sever relations with the Hawkeyes.

Fourteen athletes who had borrowed sums ranging from $15 to $80 from a "trust fund" which was one of the points upon which the conference based its ouster action were crossed off the list of eligible players in five sports. Only one of them had concluded his competition prior to today.

The wholesale action removed four regulars and two reserves from the list of men eligible for Coach Rollie Williams's basketball team! Three of these men also were expecter to play on the 1930 football team. Among them was Mike Farroh, Michigan City, Ind., football halfback and basketball guard, who only last night was elected cocaptain with Marcus MacNusson, center of the football team for next year. MacNusson was not affected.

Oran Uape of Dubuque, the spectacular halfback, who scored the touchdowns that beat Minnesota both in 1928 and 1929, was on the list. Pape was the object of investigation of charges of professionalism much of the last football season, and clearing of him was said to have been a factor in the Big Ten's refusal to readmit Iowa into athletic relationship.

Irving Nelson of Omaha, dropkicker extraordinary of the football team and basketball forward, was another two-sport athlete named. Royal Plunkitt of Frankfort, Ind., star basketball forward and Seward Leeka, of Independence, Mo., basketball center and reserve halfback in football, were others.

The basketball reserves named were Floyd Mitchell of Highmore, S. D., and Laurence Benson of Michigan City, Ind., guard and center, respectively.

Marvin M. Schmidt of Moline, Ill., former varsity fullback, was the man who had finished his athletic compptition before he was placed on the ban. He is still in school, however, so was placed on the list of men who owe the "trust fund" money.

Pete Affree of Quincy, Ill., reserve halfback in football, was the fifth gridiron player on the list.

From the track team, the action removed F. L. Wilcox of Fort Madison, Iowa, broad jumper; Theron Boyer of Cedar Rapids, Iowa, pole vaulter; Pape, a sprinter, and Farroh, discus.

The baseball team lost Homer B. Musgrave of St. Louis, while the swimming team lost Boyd Liddle of Davenport, holder of numerous A. A.U. championships.

Charles M. Stewart of Iowa City, whose sport was not designated, was the fourteenth man.

HE'S NEW HUSKY MENTOR -- by Feg Murray

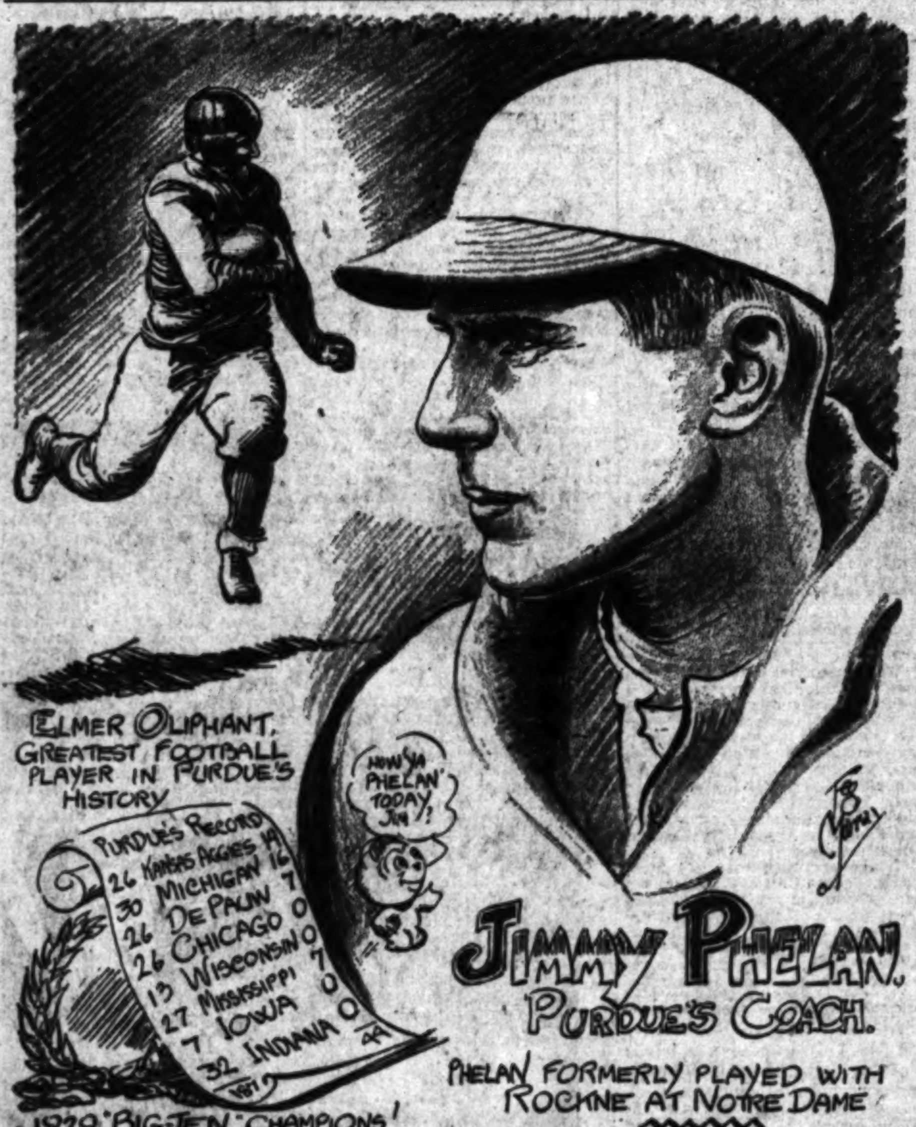

Metropolitan Newspaper Service

PURDUE MENTOR SIGNED TO THREE-YEAR CONTRACT

Man Who Turned Out Champion Big Ten Football Squad Will Take Over Bagshaw's Job

SEATTLE, Dec. 12. (AP)—James M. Phelan, coach of the Purdue University football team, which won the Big Ten championship this year, has signed a contract to coach at the University of Washington from January 1, 1930 to June 1, 1933.

Earl Campbell, graduate manager at Washington, made this announcement here today after a long-distance telephone conversation with Phelan in Lafayette, Ind. Campbell arrived here from Chicago this morning and got in touch with Phelan.

ENOCH BAGSHAW.

Campbell said that Phelan had not definitely agreed to accept the Washington post when the graduate manager left Chicago Monday.

Phelan's salary has not yet been officially announced, but it was reported he is to receive between $9000 and $12,000 a year. Advices from Lafayette, however, were that he was to receive $15,000.

The selection of Phelan to succeed Enoch W. Bagshaw, who resigned as the Washington coach a few weeks ago after a year's controversy with the students, was officially approved by the university board of control at a special meeting this afternoon. The Purdue coach will come to Seattle next month.

NOTRE DAME GRADUATE

Phelan was graduated from Notre Dame, where he played quarterback under Coach Jess Harper and later under Knute Rockne. He is regarded as one of the keenest mentors now teaching the Rockne style of football.

He has been coaching football for eleven years. Phelan started at the University of Missouri and moved to Purdue in 1922. He was graduated from Notre Dame in 1916 but did not start coaching until 1919. He won the Big Ten football championship at Purdue this year.

Phelan was born in Portland, Or., and attended the Columbia University High School there before going to Notre Dame.

PURDUE NOT TO OPPOSE BREAKING OF CONTRACT

LAFAYETTE (Ind.) Dec. 12. (AP) James M. Phelan, football coach at Purdue University, this afternoon authorized the announcement that he had signed a three-year contract to coach the University of Washington football team. Phelan declined to state the amount of salary but friends declared it was $15,000 annually.

Maj. Nelson A. Kellogg, director of athletics at Purdue, indicated there would be no opposition to the acceptance of the contract, although Phelan has a contract with Purdue that has two years to run.

PURDUE HEADS SORRY TO LOSE JIMMY PHELAN

LAFAYETTE (Ind.) Dec. 12. (Exclusive)—Jimmy Phelan, who piloted Purdue to the Big Ten football title this season, announced today that he had signed a three-year

(Continued on Page 14, Column 6)

WOODS MAY STAY ON COMMISSION

Latest Rumor Says Traung to Be Retired to Make Room for Former Angeleno; Blake Signs Contracts for La Barba-Fernandez Battle at Olympic

BY PAUL LOWRY

Rumors over the personnel of the Boxing Commission after the first of the year continue to fly thick and fast. And all over the removal of this territory's commissioner, Mr. James Woods to San Francisco.

FIDEL LA BARBA.

The latest story is that Woods will remain on the commission, that Chairman William Hanlon of Sacramento will be reappointed, and that the 1928 chairman of the commission, Charley Traung of San Francisco, will be relieved to make room for Woods.

This leaves the Los Angeles member of the commission still in the dark with Dr. H. J. Martin as the leading candidate, according to the politicians.

Other outstanding candidates are Linton Smith, former president of the U.S.C. alumni organization and executive of a movie studio in Culver City, and Abe Roth, referee and furniture man of Hollywood.

ALL LEGIONNAIRES

Both of the latter are members of the Hollywood post of the American Legion and have been indorsed by that body to the Governor. Martin is also a Legion man, claiming allegiance to a post in this city.

Other names have been proposed from time to time, but one was revealed yesterday as that of Chief of Police Kelley of Pasadena.

The Chief is said to be a personal friend of long standing of the Governor's, has a war record which satisfies the Legionnaires, and may be the real dark horse of the candidates.

He is a keen follower of boxing, and is said to relish the position of boss of boxing in the Southern California territory.

The rumor that Traung may be asked to resign his post comes somewhat in the nature of a surprise. He has been a member of the board for three years, but is an appointee of the former gubernatorial administration, which may explain the contemplated shake-up.

In indorsing both of its candidates—Linton Smith and Abe Roth—it is understood the Governor replied, asking that the Hollywood post get behind one man.

However, nothing definite on the appointment of the new Los Angeles commissioner is expected until the first of the year when it becomes necessary for the Governor to either reappoint Hanlon, whose

(Continued onPage 14, Column 2)

NOW that the Boilermakers of Purdue are wearing little gold footballs, emblematic of the 1929 Western Conference football championship, instead of iron rivets, let us take a peek at Coach Jimmy Phelan, whose untiring efforts have put the Lafayette (Ind.) institution at the top of the Big Ten for the first time in history, and who goes to Washington on the Pacific Coast next fall.

Phelan played football with Knute Rockne at Notre Dame, learning his stuff from Coach Jess Harper. He was quarterback and captain of the 1916 Notre Dame varsity, and noted as an elusive broken-field runner. After three years of coaching experience at Missouri, Jimmy took charge of things at Purdue in 1922, and found football matters in a very bad way. Basketball was the big sport there, and the football glories of Purdue in the past had been forgotten. But Coach Jimmy went to work, installed his own version of the new famous Notre Dame system, and in 1927 startled the football world by defeating Harvard and springing the redoubtable "Pest" Welch on the multitude. This same "Pest," ably aided and abetted by Glenn Harmeson and Yunevich, have run riot through all opposition this year and helped to bring the aforementioned little gold footballs to Purdue at last.

HERMOSA FISHING BARGE REPAINTED

HERMOSA BEACH, Dec. 12.—This is clean-up week on the big Olympic barge, anchored two miles offshore here. More than 300 gallons of paint will be spread over the huge vessel before the Christmas holidays, according to Capt. J. M. Anderson, skipper of the big pleasure fishing craft.

Daily tender service to the Olympic will continue through the winter.

GOLF PROS INVADE AVALON

Brilliant Field Starts Catalina Open Today in Quest of Wrigley's $7500 Prize Money

BY EDWARD LAWRENCE
"Times" Staff Representative

AVALON (Santa Catalina Island) Dec. 12. (Exclusive)—Avalon town, usually the sleepiest of sleepy towns during the winter months when it goes into hibernation, teems with activity this balmy, sunshiny December day, as 100 of the nation's leading professionals await the start of the second annual $7500 Catalina open tournament, which will be played over fifty-four holes of Billy ell's new billy-goat course, tomorrow, Saturday and Sunday.

The glint of William Wrigley, Jr.'s gold has attracted a field even stronger and more colorful than that which competed in the national professional championship at Hillcrest last week. Practically every professional of note who played in that tournament, including the two time P. G. A. title holder, Leo Diegel of Agua Caliente, are here for the island classic.

HORTON SMITH

In addition there are scores of equally well-known pros arriving daily by air and boat, until the streets of Avalon town are cluttered up with the greats and near greats of the golfing world.

A pleasant surprise awaited **the welcoming committee yesterday, when the famous young American-born Italian, Joe Turnesa of White Plains, N. Y., stepped off the boat, making nine of the ten members of the Ryder Cup team playing in the Catalina tournament. Joe has not been out to the coast since he played in the Los Angeles $10,000 open at Wilshire in 1928, and he is a happy addition to the winter golfing fraternity.**

SARAZEN NOT ENTERED

Gene Sarazen, Fresh Meadows (N. Y.) professional, is the only Ryder Cup member not entered. Gene returned home after the P. G. A., but plans to come back for the Los Angeles and Agua Caliente $25,000 opens.

Other Ryder Cup team players here for the tournament are Walter Hagen, British open champion and runner-up in the Catalina tournament a year ago; Horton Smith, defending Catalina champion; Ed

(Continued on Page 15, Column 6)

LOCAL ALUMNI TO WELCOME CARNEGIE TECH GRIDDERS

Local alumni of Carnegie Tech have completed arrangements to give the invading Tartans, who meet the Trojans at the Coliseum tomorrow, a royal welcome during their visit to Los Angeles. The excitement will start tomorrow morning when the Carnegie alumni meet Clarence Overend, Tartan graduate manager, at the station and take him to the Alexandria Hotel for an informal reception. The Tech players will be quartered at the Huntington Hotel until after the game, when they will move their headquarters to the Alexandria, where an informal dinner dance is to be held. Sunday the Carnegie Tech squad will be guests on a trip to Catalina Island, while arrangements have been made for the players to tour the movie studios Monday. A joint smoker will be given the Tartans and Trojans at the Alexandria Monday night.

DEVIATING from time pieces of usual design, this shop has collected, from the remote spots of the Old World, numerous types of clocks appropriately fitting for hall, desk, living room or boudoir.
Ornate clocks.....fascinating clocks.....some of marble, some of bronze.....others with faces hand-painted on ivory..... clocks such as one might have found among the treasures of Royal Palaces of old.
Mezzanine floor
Alexander & Oviatt
OLIVE STREET NEAR SIXTH
AND MANUFACTURING RETAILERS

BULLOCK'S WILSHIRE
FOR GIFTS
WHAT HO,
MERRY GENTLEMEN
—give her silk hosiery
no woman ever had enough
—and the new silk hosiery is beautiful beyond words
—if you are not quite sure of what is smartest, there is ready service at your command in the Accessory Room—street floor—or telephone Fitzroy 5212
—beautiful qualities start at 2.00 the pair, 3 pairs 5.50
And for the "Intimate" Gift, Lingerie on the Street Floor
—near the Stores for Men, a Lingerie Section where men can easily and quickly select the more personal gift
Street Floor
WILSHIRE BOULEVARD AT WESTMORELAND

Santa Barbara Football Eleven to Arrive in Long Beach Today for Prep Title Game

VISITING TEAM READY TO PLAY

Channel City Squad to Take Light Workout Today

Jackrabbits Want Another Southland Crown

Northern City Sending More Than 1000 Rooters

BY IRVING ECKHOFF

One thing is certain in regard to tomorrow's championship game between Long Beach and Santa Barbara—a new Southern California prep title-holder will be crowned. Six years have past since the "Rambling Rabbits," with Morley Drury and Don Hill at the helm, flashed to a Southland prep championship, while Santa Barbara has yet to crash into the elite football circle of prepdom.

CLARENCE SCHUTTE

On the same gridiron, where Drury, Hill, Chet Dolley, Jim Lawson and other football greats made prep history, Coach Orian Landreth will try to win another championship for Long Beach. In the past thirteen years the Jackrabbits have annexed two titles, one in 1919 and the other in 1923.

Coach Clarence Schutte and twenty-four players comprising Santa Barbara's Golden Tornado will arrive in Long Beach today to be right on deck for the gigantic prep classic of the year. More than 1000 rooters are coming with the team, traveling the 120 miles by train and automobile.

Authentic reports from the Channel City have it that the entire team is in fine shape and haven't been bothered the slightest by the flu. The story earlier in the week to the effect that five of the regulars were under a doctor's care was just one of the efforts made by Santa Barbara officials to have the site and date of the game changed.

The reason why Santa Barbara made such a kick over the game being awarded to Long Beach was that they understood the Wrigley Field contest last week between the Jackrabbits and Huntington Park was a Long Beach "home" game, and so couldn't understand why Long Beach should be shown favoritism over Santa Barbara. The matter was successfully ironed out Wednesday and the Tornado is heading full blast for Long Beach, with the intention of walloping the Jackrabbits.

Schutte, 29-year-old Tornado mentor, may be recalled by midwestern fans as a star fullback under Bill Spaulding at Minnesota in 1924. It was that year that Spaulding's eleven stopped Red George, then running rampant for Illinois. Schutte since then has shown that he knows how to coach football as well as play it. Added to what he learned under Spaulding, Schutte has taken several summer football courses under Pop Warner, so prep fans will see quite a diversified style tomorrow.

Schutte is planning a short workout on the Jackrabbits' dirt field late today, so that his men can get acquainted with that type of gridiron. Santa Barbara has played practically all of their games on turf fields this year, and the dirt of Burcham Field may handicap them tomorrow.

Russ Sweet, 135-pound hero of Long Beach's win over Huntington Park, will not start the game. Landreth considers him one of his best pinch hitters and he will be kept on the bench waiting for a "crucial" moment. The veteran backfield quartet of "Musty" Olson at quarter, Bob Parke at full and Capt. Norman (Red) Franklin and Cecil Storey at the halves will start the game.

Following is the list of Southern California prep football champions for the past thirteen years:

1916	San Diego.
1917	Manuel Arts.
1918	Fullerton.
1919	Long Beach.
1920	Santa Monica.
1921	Santa Ana.
1922	San Diego.
1923	Long Beach.
1924	Glendale.
1925	Covina.
1926	Covina.
1927	Fullerton.
1928	Alhambra.

ROBLETO WINNER IN PASADENA GO

Canto Robleto and Young Sport put on another of their furious mix-ups in the main event at the Pasadena arena last night, with the former winning the verdict in the eight-round go. Young Peter Jackson, a 133-pounder, knocked out Toby Montoya in the first round of a scheduled six-round semifinal. Other results: Stutts Houk won over Pat Yanco, decision; Johnny Maher won over Ray Molina, decision; Ralph Armando drew with Sid Grigry.

SHELL OILS WIN ICE HOCKEY GAME

Joe and Bill Cantillon, brothers and rival goalies, respectively, for the Shell Oil and Arrowhead Valley Club amateur ice hockey teams, featured the play of those two squads at the Palais de Glace last night, with Joe getting the best of a 2-to-0 score. It was a great defensive battle for two periods, but in the last chapter "Tiny" Barr did a solo down the ice to score for Shell Oil and Buster Smith added another tally just before the end of the game.

LAYTON WINNER OVER COCHRAN

NEW YORK, Dec. 12. (AP)—Johnny Layton won both blocks of his 600-point three-cushion billiards match with Welker Cochran today and tonight held a lead of 400 to 341. The scores were 50 to 41 in fifty innings this afternoon, and 50 to 47 in sixty-five innings tonight.

Coach Staves Off Staleness by Ingenuity

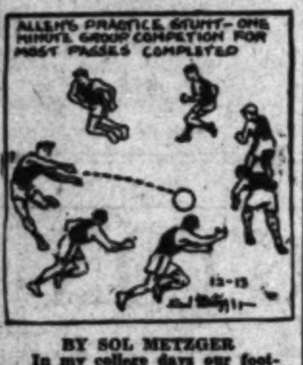

ALLEN'S PRACTICE STUNT—ONE MINUTE GROUP COMPETITION FOR MOST PASSES COMPLETED
12-13

BY SOL METZGER

In my college days our football coach would give us a lot of new plays near the fag end of each season and then quietly tell our quarterback not to use them. Later, we learned this was done to prevent us becoming mentally stale. Athletes do get tired of the same old grind day after day. Ingenuity upon the part of a coach alone prevents staleness.

"Fog" Allen, Kansas' great basketball tutor, is a corker at this sort of thing. Instead of making each practice a dreary, monotonous affair he uses his wits to keep the squad pepped up. Now, to instill in his players the ability to pass the ball rapidly, instead of beseeching them to do so, Allen invents a game to stimulate interest. It brings about the desired result without burden upon his proteges.

He divides his squad into groups of from five to seven and lets each group mill around with a ball, someone counting the number of passes made and caught per minute by each group. Competitive spirit is thus aroused, the players work like beavers and everyone has a good time while perfecting themselves in an uninteresting fundamental. Tomorrow—the value of feinting.

(Copyright, 1929, Publishers Syndicate.)

WOODS LIKELY TO KEEP JOB

(Continued from Thirteenth Page)

term expires on the last day of the year, or name a new man in his place.

• • •

Martin Zuniga, the national amateur featherweight champion who recently turned pro, will get his first start in a local ring the 23rd inst.

SPECIAL EVENT

He will box the special event against Jimmy Alvarado on a card to be topped by either Goldie Hess and Baby Sal or Art DeKuh and Les Kennedy at the Olympic.

Matchmaker Hayden Wadhams yesterday was uncertain which match he would go through with but inclined to Hess and Sal.

DeKuh is a big Italian heavyweight under the management of Leo (Pisen) Flynn, but after K. O. Christner's flop here a week ago Wadhams is dubious about taking a chance on another imported heavy.

• • •

Articles for the Fidel La Barba-Ignacio Fernandez match January 14, next, were signed yesterday by George Blake, acting for La Barba.

The match will be La Barba's first in featherweight circles in this city. All of his previous bouts here have been fought in the bantamweight division.

He probably won't scale more than 121 pounds himself for the match, and is conceding Fernandez the possible advantage of 125 pounds, the limit called for in the articles.

La Barba's return to the ring marks an absence since October 12, when he lost a close decision to Kid Francis in Paris.

He injured a hand in that bout, and was forced to cancel several matches across the pond and return to this country.

• • •

Lou Daro reports that Nick Lutze's success in a mixed fight and wrestling match at Tulsa, Okla., the other night will result in such an affair being staged here soon after the first of the year.

Lutze beat Angus Snyder in 3m. 40s., and the mixed bout packed the convention hall, according to a wire Daro received from Lutze yesterday.

• • •

Plans for a benefit in behalf of Young Farrell, former Vernon boxing idol who lies in the County Hospital bereft of his eyesight, are going forward.

Among those in charge is Jimmy Murray, boxing manager, who reports that a benefit show has been arranged at Ocean Park the 23rd inst., and that enough managers have contracted to take tickets and sell them to assure a return of $700 at this date.

This will be swelled by later response, it is expected.

Camp Scores Surprise Win in Billiards

DETROIT, Dec. 12. (AP)—Marcel Camp of Detroit went into a tie with Frank Taberski, defending champion, for second place in the world's championship pocket billiard tournament tonight by defeating Ralph Greenleaf of New York, former champion, 125 to 113, in twenty-three innings.

The match was the most sensational of the tournament thus far. Greenleaf was leading, 40 to 0, at the end of the fifth inning, and made a run of 28 on top of that. After the twelth inning, Greenleaf was ahead, 83 to 64, and was penalized fifteen balls for three consecutive scratches.

Camp is 21 years of age, the youngest man in the tournament. He has now defeated both Taberski and Greenleaf, and his victory tonight kept Greenleaf from going into a tie for first place with Erwin Rudolph.

NAVY BOUTS ON TAP TOMORROW

Gob Mat and Ring Titles at Stake

San Pedro Scene of 1929 Championships

Battle Fleet Luminaries on Hand for Event

BY SPEED EVANS

SAN PEDRO, Dec. 12.—There should be considerable ear pulling, toe bending, back twisting, nose busting and jaw breaking down here Saturday morning and afternoon.

In a standard sized arena in the center of Trona Field, hard by the blue-green waters of the Pacific, Uncle Sam's ring and mat gladiators are scheduled to have at one another for the 1929-30 championships of the battle fleet.

On the broad plateau overlooking San Pedro Bay, some 10,000 fans and fanettes will gather in four huge stands to witness the rumpus. The affair will begin at 10 o'clock in the morning, there will be an hour and a half for lunch, and then the boys will come back and continue the show until the last champion has been acclaimed.

Among those present will be Admiral Louis McCoy Nulton, the commander-in-chief of the United States battle fleet, Vice-Admiral Lucien A. Bostwick, second in command, and about a platoon of read-admirals, or division commanders. In fact there should be more gold braid at Trona Field tomorrow than one would see at a king's coronation.

Naval events may come and go, but this is something different. The natives look forward to it with the same enthusiasm that a small boy looks forward to Christmas morn. Men who never leave their offices all year suddenly are taken down with the grip, grandpa sneaks away from home and is A.W.O.L. for hours, and mom leaves the dishes in the kitchen sink until it is all over. In fact anyone who misses these championship battles is considered crazy or dumb, or both.

The principals:

BOXING BOUTS

Flyweight—Bednar, West Virginia, vs. Evahaves, Lexington.
Bantamweight—Praitz, Maryland, vs. Butler, Altair.
Featherweight—Duncan, Mississippi, vs. Alfafara, Hull.
Lightweight—Ryan, Colorado, vs. Esposito, Lexington.
Welterweight—Henderson, West Virginia, vs. Plott, Relief.
Middleweight—Near, California, vs. James, Saratoga.
Light-heavyweight—Nero, New Mexico, vs. Bannister, Altair.
Heavyweight—Heinis, Idaho, vs. Spiker, Lexington.

WRESTLING BOUTS

Bantamweight—Strope, Mississippi, vs. Swain, Lexington.
Featherweight—Zimmer, Mississippi, vs. Bainberg, Lexington.
Lightweight—Dunkle, California, vs. Decosolis, Lexington.
Welterweight—Schmelling, New Mexico, vs. MacCumber, Melville.
Middleweight—Reese, Colorado, vs. Brundage, Water Barge No. 30.
Light-heavyweight—Cagle, California, vs. Ekizian, Lexington.
Heavyweight—Knight, West Virginia, vs. Jacobsen, Melville.

Stanford May Split With I.C.4-A Body

STANFORD UNIVERSITY, Dec. 12. (AP)—A split between Stanford University and the International Association of Amateur Athletics of America loomed here today, when the text of a reply by Stanford athletic officials to a questionnaire of eastern I.C.4A. officials was revealed.

The questionnaire was in the form of a vote on a suggestion that two titles be awarded in the annual I.C.4A. meet, one for track and another for field, or that fewer points be awarded victors in field events than track winners.

Stanford athletic heads took this to mean that the East is trying to legislate the West out of a chance to win the meet. Teams from the Pacific Coast, Stanford, California and Southern California, have won the meet eight times in the last nine years in points mainly scored in field events.

In part, the reply sent by Stanford athletic officials said: "The I.C.A.A.A.A. does not need to spoil its championship meet in order to get rid of us. If the I.C.A.A.A.A. does not want us as members, we would be glad to resign."

Oilers Down Millionaires in Puck Tilt

The improving L. A. Richfield ice hockey team, featuring the work of Berg Irving, defense man, and Guy Poole, flashy forward, plunged to a 4-to-2 victory over the Hollywood Millionaires at the Winter Garden last night, in a California Professional League game.

There was no scoring in the first period, but after eight minutes of play in the second chapter, "Wolf" Peltier took a pass from "Peaches" Headley to put the Millionaires in front. The Richfields came right back when Irving scored, unassisted, only to have Hollywood take the lead again when "Red" Bracconier scored on another pass from Headley.

Jack Lawrence evened it up, by taking a pass from Wilson, and Guy Poole put the Oilers ahead with an unassisted goal.

Hollywood tried hard through the third period, and threatened frequently, but Poole sank a lucky shot that bounced crazily off Tommy Carrigan's skates into the net, to clinch the victory.

Bracconier suffered a badly cut head in a tangle with Irving, and had to be carried from the ice.

REFINED ELEMENT OUT OF CLASS

Presence of Cylindrical Object on Window Sill of Newest Boss of Chicago Stadium Indicates Disapproval of Less Refined in Efforts to Uplift Fights

BY WESTBROOK PEGLER

NEW YORK, Dec. 12. (Exclusive) The dismissal of Mr. Paddy Harmon, late president of the Chicago Stadium Corporation, by the more refined element of stockholders has been quickly followed by an incident which might be construed as an act of reprisal by the less-refined elements. A cylindrical object was discovered on the window sill on the home of Mr. James Norris, the principal refined stockholder, at a time when Mr. Sidney Strotz, the general manager of the arena, was visiting there. The character of the Norris home may be surmised from the fact that the cylindrical object was discovered by the second butler and the nature of the object itself may be suggested by the fact that a charred fuse was found attached to it.

Of course, no insinuations were passed, but it seemed the natural thing to inquire of Mr. Harmon whether he knew of anyone who might have a motive for placing a cylindrical object, with fuse attached, on the window sill of the home of the most important refined stockholder.

Mr. Harmon said the object undoubtedly was a liver sausage, but this did not convince Mr. Norris nor Mr. Strotz, who did not believe a liver sausage would have a fuse. They were convinced that the object on the window sill was a bomb and applied for commissions, as special policemen, and there the matter stands.

COULDN'T SUCCEED

I hope I am not presumptuous in advising the refined element, but it always has been my belief that they could never succeed in uplifting the prize-fight industry and that in the long run the prize-fight industry would succeed in pulling them down. This seems to be the case now, for pugilism is still course and rough and a socially exclusive millionaire with a second butler finds himself the recipient of a cylindrical object which may have been dynamite or may have been liverwurst.

Even if it was liverwurst, its presence on this exclusive window sill in the suburbs was an unwarranted familiarity which never would have occurred if the refined element had not insisted on imposing their refinement on the sport which has always been the special pleasure of the lower classes. One never has heard of a movement starting in Halsted street, Chicago, or Tenth avenue, New York, to enact a law placing polo or yachting under the control of a State commission, nor have the natural customers of the prize-fight arena ever insisted on crowding the refined people off the front seats at Meadowbrook.

I have attended the international polo matches at Meadowbrook, not socially, but strictly in the interests of journalism, and I am positive that if Mr. Izzy the Painter, Mr. Joe the Goneff, Mr. John the Baptist and Mr. Pete the Goat, a quartet typical of the true social order of the prize-fight business, were to show up there and ogle the ladies and gentlemen with lorgnettes and monocles, there would be great indignation among the best people.

In fact, there was great indignation when these gentlemen and thirty-five or forty others appeared along the docks, which is a home-like community to them, last week to welcome home Gene Tunney, who used to be, in a manner of speaking, one of them.

It is my idea that Mr. Norris never would have found any cylindrical object, liverwurst or otherwise, with or without fuse attached, on his window sill if the refined classes had not courted such social liberties by appearing in the role of prize-fight promoters, matchmakers and dilettante managers.

CHANGED ATTITUDE

As long as the best people remained aloof in their polo clubs and yacht clubs there was an illusion of royalty and magnificence about them, but the late Mr. Rickard lured them to his ringsides, first as slummers, then as stockholders, and they presently found themselves in a competitive relation with the boys in the back room.

The natural members of the prize-fight profession and its sympathetic rackets, such as the liquor trade, were aware for a time that this was a condescension on the part of the best people, but presently the novelty wore off and they regarded themselves and the refined element as being all pals together.

STARS ENTER TRACKFESTS

European Athletes Expected to Compete in Indoor Meet Against Americans

NEW YORK, Dec. 12. (AP)—Some of the leading track athletes of Eu- 1932 Olympic talent, are expected here this winter to add an international glamour to the big indoor events. rope, invited by the Amateur Athletic Union as an advance showing of

Heading the procession is Stanislaw Piekiwicz of Poland, newest member of the "I Beat Nurmi" club, who was not among those receiving invitations from the A.A.U., but who is rated quite a runner. A big-framed middle-distance man with plenty of endurance, Stanislaw took the measure of the old Finnish phantom in Stockholm a few weeks ago and, encouraged by his success, resolved to visit the United States. He was due here today.

Italy took so kindly to the A.A.U. suggestion that when one man was invited three accepted. The bid was extended only to Hector Tavernari, half-miler, but apparently through a misunderstanding the Italian Athletic Federation announced that Louis Baccali, miler, and Louis Facelli, 600-meter runner and 400-meter hurdler, would make the trip as well, planning to leave for America in the middle of January and return at the end of March.

After a look at the records which indicate that all three are runners of exceptional ability the A.A.U. was inclined to favor the idea of paying the expenses of Facelli and Baccali as well as Tavernari.

Of the five nations invited, England is the only one so far to refuse. Finland has been asked to send its two young Olympic champions, Larva and Loukola. The Germans invited are Buchner, 400-meter champion of his homeland; Englehardt, 800-meter champion; Muller, half-miler and miler, and Storz and Eloracher, sprinters. From France, Seraphin Martin, half-mile star; Ladoumegue, 1500-meter runner, and Moulines, quarter-miler, have been extended bids. None of these men have appeared in the United States.

MORRIE COHAN TO PLAY SANTA CLAUS

Morrie Cohan, Pasadena promoter, announced yesterday he would play Santa Claus to the newsboys of his town on Christmas Day. It is the third anniversary of the event. To raise money for the Christmas dinner and shower of toys Promoter Cohan will give the profits of his show next Thursday night at his arena.

He has booked a bona fide card of the best fights he can secure. Don Kennedy and Manuel Trevino will be one-half of a double main event. The other top bout will feature Tommy Hughes and Jimmy Lucas.

DAVE SNEDDEN LEADS OXY IN TIME PLAYED

Dave Snedden, sophomore tackle on the championship Occidental College football eleven, played more quarters than any of the Tiger letter men, it was disclosed yesterday when Coaches Eddie Kienholz and Bill Anderson submitted the report of the gridders. Snedden played in thirty of a possible thirty-two quarters during the season. Four others played in twenty nine quarters, including Captain Alan DeHoag, end; Tackle Ed Beebe, and Glenn Rozelle and Bud Collier, backs. Seventeen quarters were necessary for a letter award, which goes to eighteen Tiger warriors.

Pick Solomon to Lead Bruin Gridiron Team

Eddie Solomon was elected captain of the 1930 U.C.L.A. football team at the annual football banquet, held last night at Westwood. Solomon weighs 170 pounds, and alternated at quarterback with Cliff Simpson during the past season. He came to the Bruins from Covina High School where his stellar playing placed him on the all-State team.

The new captain is an excellent passer, a good line plunger, and a fair kicker. His defensive work is also above the average.

Homer Oliver, the 190-pound freshman center also from Covina High, was chosen as honorary captain of the 1929 frosh team. Oliver is at present the most likely prospect for varsity center next year.

Tigers Shift Casaba Squad

Several shifts in the Occidental College basketball varsity, early predicted some weeks ago, were made by Eddie Kienholz, varsity mentor, yesterday.

The biggest change was the moving of the varsity guard of two years' experience, Lyle MacAllister, to a forward post along with the veterans, Larry Dimter and Dick Glover.

Capt. Ed Beebe and Walt Murray are pretty much assured of guard posts with a possible substitution at any time of another letter man, Abe Elliott.

Perry Seiler, a special student last year, and former Manual Arts High star, has performed in class for Kienholz during the past two tilts and seems firmly entrenched at this berth.

The Tigers have arranged several Christmas practice tilts. Southwestern visits Oxy Monday next; California Christian College next Friday, and the Hollywood Y.M.C.A. on the 23rd. Negotiations are under way for the L.A.A.C. and Oxy to battle.

Shellenback in Lion Post

Frank Shellenback, star pitcher of the Hollywood Stars and one of the best moundsmen on the Pacific Coast, will act as head coach of the Loyola University baseball team this coming season. Frank has been signed under the agreement that he will work up to the beginning of the Coast League season and will take over his duties immediately with the endeavor to form one of the school's best nines.

Two years ago Shellenback had the same position and turned out one of the fastest and snappiest teams in Southern California. The squad went through their difficult schedule losing but two games.

MAJORS AFTER MISSION STARS

Pittsburgh Pirates Out to Buy Mickey Finn

White Sox Would Purchase Finn and Slade

Red Infielders Both Rated Big League Timber

BY BOB RAY

According to rumors floating back from the recent minor league meeting at Chattanooga, two major league clubs—the Pittsburgh Pirates and the Chicago White Sox—are in the market to purchase Mickey Finn, brilliant young Mission second-sacker.

Both the Pirates and Chisox, who are putting out real money in an effort to assure themselves of pennant contenders during the 1930 campaigns, are anxious to secure Finn, who batted .347 for the Reds last year and was ranked as one of the brainiest players in the Coast League, and it is now up to the Mission management to determine which club makes the purchase.

While the Pittsburgh club is understood to be only after Finn's services, it is believed that the White Sox are willing to buy both Mickey and Gordon Slade, who forms the other half of the Missions' flashy keystone combination. Inasmuch as Red Killefer is believed to be anxious to sell both athletes, this apparently would indicate that the Chisox have the inside track.

Slade batted .302 for the Missions last season but his hitting was very timely, as is proved by his performance in batting 115 runs across the plate. That's pretty good timely hitting for a shortstop, and there's certainly nothing to be desired in Slade's fielding.

That the Pirates are in the field for a second sacker is proved by their recent sale of "Sparky" Adams to the Cardinals. Barney Dreyfuss has had pretty good success with purchases from the Coast League. Among the Pirate stars who came up from this circuit are Paul and Lloyd Waner, George Grantham, Ray Kremer and Lefty French. The Pirates also just recently bought Gussie Suhr from the Seals.

Joe Devine, Pittsburgh scout who recommended all of the Pittsburgh club's Coast League purchases, is sold on Finn as a major league second sacker.

An announcement of the sale of Finn to the Pirates or Finn and Slade to the Chisox is expected to be made soon. Killefer is at present in the East.

HUSKIES NAME PHELAN COACH

(Continued from Thirteenth Page)

contract as head coach at the University of Washington at Seattle. While Phelan did not disclose the terms of the contract, it was rumored that he was to receive $15,000 yearly.

While Phelan's announcement did not come as a complete surprise, definite knowledge that he was to give up the coaching reins here was a jolt to those who have followed his eight-year career as coach of the Boilermakers.

When questioned as to when he would leave Lafayette and Purdue, Phelan stated he would not move to the Pacific Coast until February 1. He wants to leave his office in good shape for his successor.

Following the announcement of his resignation, Phelan expressed regret over giving up the post, but added that he originally came from the Pacific Coast and always has had a desire to return to that part of the country.

Members of the Purdue athletic staff, faculty and board of trustees were unanimous in expressing regret over Phelan's proposed departure, although they called attention to the flattering offer he had received from the Huskies, and wished him success.

Poet Cagers Face Clubmen

The basketball team from Whittier College, one of the strongest contenders for the Southern California Conference championship, plays in Los Angeles tonight, meeting the L.A.A.C. Mercuries on the latter's floor. The game starts at 8 o'clock and promises to be one of the best of the early-season contests. Whittier boasts a strong team this year and Coach Landreth is prepping his Poets for the Southern Conference title.

Capt. "Slim" Reitz is the outstanding Poet player, although Landreth has a well-balanced team. "Dink" Walker of grid fame is another valuable player. The Mercuries have lost one game this year, that to the Elks' Club quintet on the latter's floor Wednesday night. Coach Twogood's squad will be out for a comeback tonight and then be ready for Sam Barry's Southern California Trojans who meet the Mercuries at the L.A.A.C. Monday night.

Twogood's line-up will start off with Nip McHose and "Curley" Rarliden, forwards; "Rags" Wilcox, center; and Ralph Gage and Tommy Lewis, guards.

TEAMS PLAY DOUBLE-HEADER

Wrigley Field will be the scene of two baseball games Sunday afternoon. The El Paso Shoe Store will play the first game with the El Provenir Grocery Company, and then come back to play the second game with the Torrance Club baseball team.

The El Paso team is undefeated so far this season and will attempt to win their fifteenth and sixteenth games in these two duels.

Finger Grip is Best for Pitch Shots

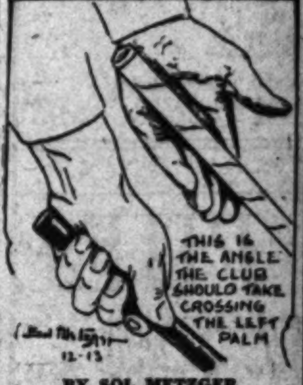

THIS IS THE ANGLE THE CLUB SHOULD TAKE CROSSING THE LEFT PALM
12-13

BY SOL METZGER

Evans has frequently called attention to the need of finger touch in pitching. You see, like Jimmy Johnston, Chick uses a full finger grip on his clubs. That is, there is no interlock or overlap. But, whatever the grip, see to it that your fingers do the gripping and that the calloused palm is kept out of the picture.

The proper angle of the club in the hands is sketched. Grip it firm but lightly with all four fingers. As to the thumbs, Evans places both down the shaft so he can sense the shaft with them. You get feel and touch in this way, both necessary when distance and direction are paramount in the execution of this shot.

Another point in gripping that Chick brings out is that the hands be close together. That is also true in driving. Otherwise they will work against each other instead of together. Tomorrow—adding loft to the club in pitching.

Cure that hook or slice. Straighten out your drive by writing Sol Metzger, care of The Times, for free leaflet on Driving. Inclose stamped, addressed envelope.

(Copyright, 1929, Publishers Syndicate.)

Aquatic Stars Will Compete at Deauville

A number of Southern California's leading natators, including two junior national champions, will compete in an invitational Deauville-Commercial Club swimming meet, which is to be staged at the Deauville Club tonight.

Coach Howard Ploessel has lined up an interesting card of events that carries promise of some interesting competition. The card is made up of sprint events, including a 200-yard relay between two women's teams. Marion Dale, national junior women's champion, and Stanley Kistler, national junior men's champion, will give exhibitions of their favorite events.

The complete list of entries is as follows:

50-yard free style for men: 1. Sheldon White; 2. Tom Medlicott; 3. Robert Cosby; 4. Jack White.

100-yard free style for women: 1. Babe Walton; 2. Louise Waugh; 3. Hilda Curtis; 4. Edna Haysom; 5. Bunny Bellamy; 6. Phyllis Bell.

50-yard free style for women: 1. Polly Kelsey; 2. Bonnie Hill; 3. Ruby Harris; 4. Betty Kelsey.

Exhibition diving: Marion Dale, women's junior national champion.

220-yard free style for men: 1. Sheldon White; 2. Ray Skeele; 3. Norman Skeele; 4. Tom Pierce; 5. Jim Egan.

50-yard back stroke for women: 1. Babe Walton; 2. Ruby Harris; 3. Phyllis Bell; 4. Bunny Bellamy; 5. Hilda Curtis.

50-yard back stroke for men: 1. Tom Medlicott; 2. Jack White; 3. Sheldon White; 4. Jim Egan; 5. Stanley Annin.

Exhibition diving: Stanley Kistler, men's junior national diving champion.

200-yard relay for women: Team No. 1—Babe Walton, Edna Haysom, Bonny Hill and Phyllis Bell. Team No. 2—Hilda Curtis, Louise Waugh, Bunny Bellamy and Betty Kelsey.

Officials: Howard Ploessel, director of meet; T. W. Pierce, business manager; honorary judges, J. C. Tarr, Commercial Club; C. H. De Morest, manager of Deauville; W. O. Clark and Dr. J. S. Kelsey, both of Lake Norco Club. Honorary referees: C. E. Hewing, vice-president of Deauville Club; H. T. Ellison, manager of Commercial Club; Dr. W. A. Beasley, starter, coach of Lake Norconian girls' team.

Cards Drill on Muddy Gridiron

STANFORD UNIVERSITY, Dec. 12—Slipping and sliding over a practice field converted into a veritable quagmire by heavy rains, the Stanford varsity today went through a stiff scrimmage session, the first since the week of the big game. Several new Warner creations built especially for the coming clash with the West Point Army on the 28th inst. received their initial trial and for the most part worked satisfactorily.

The question as to whether Bill Simkins, fullback, and Pete Heiser, right guard, would be of much use against the Cadets was causing Warner some concern today. Both men were severely handicapped all season with knee injuries and both saw the California contest from the bench. Neither has returned to perfect physical condition as yet.

The case of Corwin (Chang) Artman was still hanging fire, although faculty action, barring him from participating in the Army clash because of deficient scholastic standing, was expected hourly.

PAIRINGS MADE FOR HANDBALL TOURNEY

Playing will begin today in the annual Wallace MacDonald trophy squash-handball singles tournament of the Hollywood Athletic Club with the 1928 winner, Bill Holman, missing from the field. First-round matches must be concluded tomorrow and second-round matches taken up Monday. Pairings: Les Klawiter vs. Frank Hagney, Dr. Webster Daly vs. V. V. McCurdy, Harry Sherman vs. Tom Gallery, Phil Orr bye, J. O. Haley vs. Gil Pratt, John Fraser bye, Claude Newman vs. Johnny Mack Brown, Herman Friesecke vs. Bert Hartwell, Frank Egger vs. H. M. Wilkins, Spencer Bennett bye, Eddie Gribbon vs. Al Gautier, Ken Albright vs. Ben Hendricks, C. A. Read, Jr., bye, Holmes Herbert bye, Harvey Hicks, bye, Harold Hopper vs. Dan Jones.

ddie Murdock and Charley Cobb Occupy Hollywood Legion Fight Spotlight Tonight

LAHOMA BOY KED TO WIN

Nifty Gonzales are in the second spot and Dick McDaniels battles Henry Meriscal in the curtain-raiser.

Schalk Signs as Cub Coach

CHICAGO, Dec. 12. (AP)—Ray (Cracker) Schalk today signed a contract as coaching assistant for the Chicago Cubs. He will take the place of Grover Land next season.

Schalk, former manager of the Chicago White Sox and member of the New York Giants coaching staff last season, may catch a few games for the Cubs if Leo Hartnett's arm does not heal.

Fields Agrees to Terms for Thompson Go

CHICAGO, Dec. 12. (AP)—Jackie Fields, world's welterweight champion, agreed today to meet Young Jack Thompson, negro challenger, from San Francisco, in a ten-round bout for the title in the Coliseum January 17. Jack Dempsey will promote the match.

The bout will be the third meeting between the pair. Fields defeated Thompson in the Coliseum last March in a bout billed for the world's championship by the National Boxing Association. The match came near ending in a panic in which one spectator was killed and several injured.

Since that time Fields won undisputed possession of the title by stopping Joe Dundee, the champion.

M'LARNIN AND GOLDSTEIN MIX

(Continued from Thirteenth Page)

ever, through his sensational knockouts here of Sid Terris, Phil McGraw and Sammy Baker.

Goldstein, still little more than a boy, is the present hero of the East Side, a fast, brilliant boxer, with lightning in both fists. His great weakness has been lack of confidence and many times he has failed to keep appointments with mediocre opponents at small clubs. He has won fifty-five of sixty-six fights by knockouts, but was dumped himself for the long count by both Sid Terris and Ace Hudkins, after having them on the floor.

The youthful Ruby, still a champion in the Ghetto, despite his past failings, claims now that love has come into his life and changed his outlook entirely. Now Ruby says he likes to fight and fears no man. McLarnin, however, is a 9-to-5 favorite.

Schools and Colleges

The Times School and College Bureau will help you secure complete information about any kind of School or Educational Training. Carefully compiled data are on file, from which source suggestions may be made which will be helpful to you. THIS SERVICE IS FREE. Address, write or call the TIMES School and College Bureau, First Street and Broadway—telephone METropolitan 0700 — or leave your name and address with the TIMES' Branch Office School and College Bureau, 121 South Spring street, and the desired school data will be mailed to you.

Commercial Schools

Woodbury Bldg. 727 So. Figueroa St.

$67.50 $350.00 LIFE SCHOLARSHIP earn balance by part-time office work MACKAY COLLEGES 612 So. FIGUEROA St. TRinity 0417

BUSINESS IN A UNIVERSITY. IT PAYS

Short business courses. 4 to 10 mo. 2 year degree courses. Part time positions secured. Day and night school. Get catalog. 747 S. HILL

Military Schools

ARVARD SCHOOL
AN ACCREDITED SCHOOL FOR BOYS
1001 South Western Avenue, Los Angeles, Cal.

MILITARY ACADEMY
EMpire 0875.

For Boys 6 to 14 Years—Grammar Grades and Junior High
We teach boys how to study. Open all year. N. William Brick, M. A., Principal, 4601 Venice Blvd. EMpire 0875.

ARMY AND NAVY ACADEMY
Pacific Beach, California.

URBAN MILITARY ACADEMY
AN ACCREDITED SCHOOL
26TH YEAR
GLadstone 4187.

Non-Military Schools

"The School That Stresses Scholarship" Non-Sectarian, Non-Military, Boarding and Day. Catalogue on request. 268 S. Virgil Ave. Los Angeles, California.

ALINA ISLAND
Catalina Golf Tournament—Dec. 13-14-15
Phone TRinity 1961
IN ALL THE WORLD NO TRIP LIKE THIS

BOXING TUESDAY NITE

MASTER BY MAIL
Write Hollywood Bridge School
Hollywood, Cal. Phone HO. 2531

TARTANS STORM TROJAN WALLS

Carnegie Tech Arrives Here This Morning

Rain Likely to Follow Foes of S.C. Here

Jones's Boys in Shape for Tough Contest

(Continued from Thirteenth Page)

their rivals seriously—and there is some danger of this—Carnegie Tech will emerge on top, as the local players have not done very well in games which have seen them off to a poor start.

Tomorrow's struggle will be the ninth intersectional game for Southern California. Notre Dame has been encountered four times, three defeats—all by one point—and one win for the Trojans. Penn State was the first to fall before Southern California, 14 to 3, in the New Year's Day game of 1923. Missouri, Syracuse and Iowa have all been defeated since that time. The last exclusive of Notre Dame was Iowa in 1925, trimmed, 18 to 0, by Jones in his first year here.

STRENUOUS WEEK

Jones and his players have spent a strenuous week preparing for Carnegie Tech and the Trojan mentor said last night that he thought his boys were in good shape, both mentally and physically, for the tilt.

Steffen's offense, featuring all manner of formations and variations thereof, has been given minute and thorough attention by Jones and his staff and if Carnegie Tech beats the Trojans it won't be because Southern California hasn't prepared for a tough game.

The Trojan mentor was in doubt yesterday as to whether he will start Saunders or Duffield at quarter. Reports that Jim Music would open at full, with Saunders at quarter, were spiked as erroneous. "If I open with Musick—and he's been showing a lot of drive—this means that Duffield will be at quarterback," said Jones. When Saunders plays quarter, Galus Shaver will perform in the line plunging position. This is in accordance with the plan of battle announced by Jones following the Notre Dame game, when lack of good kicking hurt the Trojans a lot. "No more weakness in the kicking game if I can help it," was Jones's comment then, and he meant it and still does.

Jones is not particularly worried over the prospect of some terrific line plunging by John Karcis of the Tartans. Neither does he seem to be fretting about the possible inability of his team to gain through the meaty Carnegie Tech line. Much of the week, however, has been spent on defensive work against Tech's pass formations. It is for this mode of attack that Jones has respect, and with good reason for the Tartans, against New York U., proved themselves a strong passing club by completing fourteen out of twenty-eight attempts.

Southern California's line-up, aside from quarter and fullback positions, will be the same as against Washington State. Edelson and Pinckert will occupy the halfback berths, Tappaan and Arbelbide the end positions, and Anthony and Hoff the tackle spots. Galloway will be at one guard station, with either Capt. Barragar or Baker opening at the other. Baker, the hard-hitting sophomore star and goal-kicking ace, will play most of the game. Dye is to open at center.

Jones took his players to the Beverly Hills Hotel last night, figuring to get them concentrating properly on the task which confronts them tomorrow.

Walter Eckersall, former all-American quarterback and for many years on the sports staff of the Chicago Tribune, was an interested spectator at Bovard Field yesterday afternoon. "Ecky" is one of the officials for tomorrow's game, being slated to act as field judge.

Swim Champs to Perform

National champions and former champions a-plenty will be on hand for the Southern California A.A.U. swimming championships which will be held at the Hollywood Athletic Club the 19th inst., with a Johnny Weissmuller exhibition as an added feature.

Among the present and past national champions who will splash in the Movie City meet are Buster Crabbe, Georgia Coleman, Mickey Riley, Tommy Blankenburg and Frank Kurtz, swimmers and divers well known all over.

One of the features of the meet will be a water polo game between the two bitter rivals, Los Angeles A. C. and H.A.C. The latter club last season had the junior national championship team. Among the other events will be the 100-yard free style, 220-yard free style, 100-yard backstroke and 100-yard breast stroke for men and 100-yard free style handicap for women.

ROOSEVELT WRECKS GARFIELD BULLDOGS

The Roosevelt Roughriders' basketball quintet defeated the Garfield five, 26 to 16, in a game played at Roosevelt yesterday. Roosevelt stepped into the lead in the first quarter and remained there throughout the remainder of the game. The Bulldogs were visibly weakened by the loss of their brilliant captain, Bud Mohrman, who has been ill.

The lightweight game also ended in a victory for the Roughriders when they trounced the Bulldogs, 33 to 16.

The line-ups (Lights:)

Roosevelt		Garfield
Hittleman	F.	Gonzales
Margolis	F.	Johnson
Hernandez	C.	Bernhart
Millex	G.	Masston
Fernandez	G.	McDaniel

SCORE BY QUARTERS

Roosevelt	11	12	8	2—33
Garfield	5	9	2	0—16

The line-ups: (Varsity.)

Garfield		Roosevelt
Kitching	F.	Spiral
Ruiz	F.	Slutsky
De Priest	C.	Cutler
Anderson	G.	Wall
Cheney	G.	Turner

SCORE BY QUARTERS

Roosevelt	9	5	2	10—26
Garfield	3	6	3	4—16

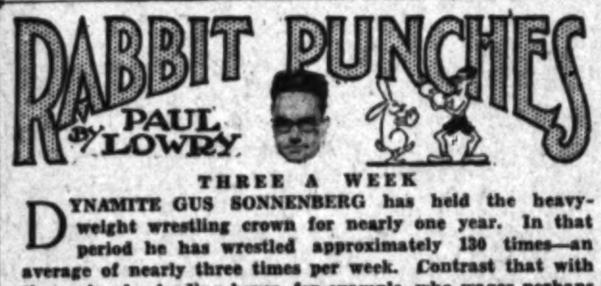

THREE A WEEK

DYNAMITE GUS SONNENBERG has held the heavyweight wrestling crown for nearly one year. In that period he has wrestled approximately 130 times—an average of nearly three times per week. Contrast that with the scale of a leading boxer, for example, who wages perhaps a dozen fights or so a year, and you have a bird's-eye picture of the trail "Gridiron" Sonnenberg beats up and down the countryside.

Mr. Sonnenberg's motto is not "make hay while the sun shines," but "make hay while your crown is tottering." However, the two jibs pretty well together, and the ex-Dartmouth hero has been making hay by the truckload in the year he has held the crown. No tank town—even a $500 shot—is too small for Gus.

The champion's end runs high in hot wrestling centers like Boston and this city, and although he takes plenty of small shots in the sticks, it is a safe guess that he has grossed well over $250,000 this year.

Which, when all is said and done, is a pretty sweet racket for a brother who was just getting by in the professional football leagues of the East before he discovered his wrestling ability—or had it discovered for him.

Just to show you how much time "Gridiron Gus" has for the game in which he became an all-American star while at Dartmouth nine years ago, he has seen two college football games this year.

One was a track meet—the Southern California-Nevada game at the Coliseum—and the mat king says the other was just about as bad. This was the annual Harvard-Yale classic, which the former Dartmouth hero admits was a terrible exhibition as far as football was concerned.

* * *

THE GREAT BOOTH

SONNENBERG says the entry of little Albie Booth into the Yale line-up at a dramatic moment in the game was one of the "rawest things" he ever saw, and upholds the story in every detail that Dick Hyland brought back from the scene of the struggle.

This was the yarn about Mr. Booth trotting on the field in response to the cries of the bleacher birds to "give us Booth."

Mr. Booth was attired in a gorgeous raccoon coat, which he handed to his retainers after he reached the middle of the field, and then peeled off two sweat shirts.

"Gridiron Gus" then narrates that the great Booth did a complete pivot, slowly and methodically, so that all the cash customers could get a good square look at the number on his back.

This act completed, it was quite natural that the Harvard gentlemen, fired to fever heat by the performance, lit on Mr. Booth with such gusto that the blame for Yale's unexpected defeat was subsequently laid squarely at his door.

Little Albie had two kicks blocked and both were turned into Harvard scores, and little Albie failed to shake himself loose from scrimmage at any time during the day.

Such is the folly of a raccoon coat and a full pivot.

* * *

A FULLERTON WAIL

AN OLD college chum, Mr. Howard Clever, from Fullerton, deplores the C.I.F. ruling of five alternate plays which permitted Santa Barbara to get into the southern C.I.F. finals instead of Fullerton. He writes as follows about the matter:

"Just to show the absurdity of the C.I.F. ruling in case of a tie I mention the following facts:

"From the first until the last the Indians outplayed their opponents under a weight handicap of nearly fourteen pounds to a man.

"The Fullerton team gained 202 yards from scrimmage to Santa Barbara's 108, and made eleven first downs to eight, completed two passes out of six for sixteen yards to one of of three for twenty yards.

"The only department where the Santa Barbarans had real edge was in the kicking game. King booted six times for an average of 41 yards to Carpenter's average for six times of 34 yards. One of King's quick kicks was good for 61 yards—the longest of the day.

"Rather than decide a great game by one lone play, it would have been better to flip a coin or follow Coach Warner's method where some credit is given for superior offensive and defensive playing."

* * *

RACES BOW TO FOOTBALL

WELL, well, the money bags who are running the new race track at Agua Caliente, the grand opening of which is scheduled for December 28, did take some cognizance of the New Year's Day football game after all.

At least that is what Mr. Horace Doughty, a personal representative of Mr. H. Morgan Pollok, reports.

And he backs up his statement in this wise—that a five-day special train composed of compartment and drawing-room cars to take care of the Agua Caliente Hotel overflow during the opening is to be back in this city the morning of January 1, in time for the game at the Rose Bowl.

Mr. Doughty came all the way from San Diego yesterday to report this matter and correc erroneous statements that the race-track people never heard of football games and weren't interested.

In fact Mr. Dougherty reports that Mr. Pollok is on the loose for New Year's Day tickets for some of his rich bosses who expect to duck the races that particular day and take in the giridiron struggle between Southern California and Pittsburgh.

Junior Tennis Tourney Opens

The first annual Pacific Coast junior tennis tournament opens at Santa Monica on the Clover Field courts tomorrow morning, according to F. Lee Smith, Santa Monica association secretary, in charge of the annual affair.

The greatest field of entries ever to gather in any Southland junior meet will perform for honors in this Bay City classic. Four national champions are entered, with Keith Gledhill, Santa Barbara, and Ellsworth Vines, Pasadena, junior kings, and Jay Cohn, Santa Monica, and Charlie Hunt, San Francisco, boy's champions.

Local junior court wizards are Jack Tidball and Clifton Robins, present and past southwest champions; Helen Marlowe and Carolyn Babcock, junior girl's finalists, and Dorothy Workman of El Monte.

The tournament will enjoy a nine-days run from the opening tomorrow to the finals scheduled on the 23rd inst. The drawings and schedule of play will be announced tomorrow morning through various newspapers.

TAXICAB DRIVERS TO WATCH MULLEN FIGHT

More than 200 taxicab drivers will be ringside spectators at the Main Street Athletic Club tomorrow night when Gene Mullen, the fighting taxicab pilot, meets Bandit Romero, 19-year-old southpaw sensation of Tia Juana. The Bandit has knocked out Leo Hernandez, Tony Portillo and Happy Romero in battles. In twenty professional fights he has yet to be defeated.

Mullen's only fight at the Main street club took place some weeks ago when he held Kintaro Usuda, Japanese welterweight champion, to a draw. Five other bouts also are on tomorrow night's program.

Tiger Frosh Cagers Have Bright Future

Coach Bill Anderson, piloting the Occidental freshman basketball squad, is blessed with abundant material but faces the task of developing a scoring machine from a group of very green and inexperienced players.

The most promising Tiger peagreeners are Frank Mulvney and Don Main, forwards; John Reed and Ed Clarke, guards; DeLavan and Watson Hillis at center. Other possible stars include Ed Partin, Jack Parle, Art Buell, Lloyd Deaver, Bob Snyder, Henry Kremers, Vic Lyle and Bill Pomeroy.

Practice tilts have been arranged with Franklin High, Puente High, California Christian College, Harvard Military Academy, and other prep hoopsters from now through the Christmas vacation and up until the first conference game with Redlands on January 11.

Three other conference foes will be met in Pomona, February 8; Whittier, the 15th, and Caltech the 18th, all of which games will be played away from home.

LOYOLA CAGERS TAKE TWENTY-FOURTH WIN

CHICAGO, Dec. 12. (AP)—Loyola University's basketball team has forged another link in its long chain of consecutive victories. The Chicago cagers opened their 1929-30 campaign last night by swamping Duquesne of Pittsburgh, 29 to 13, and running their unbroken list of victories to 24. The winning streak started toward the end of the 1928 season when the Loyola basketeers won their last five games. They won all eighteen games played last season.

CATALINA OPEN BEGINS TODAY

Brilliant Array of Golfers Seeking $7500 Prize

Smith Starts Title Defense on New Avalon Course

Greats and Near Greats of Golfdom in Tourney

(Continued from Thirteenth Page)

Dudley, Johnny Golden, Al Watrous, Al Espinosa and Diegel.

The Scotch will be well represented by Tommy Armour, 1927 national open champion, and "Wee" Bobby Cruickshank, the diminutive Scot who won the Los Angeles open in 1927 at El Caballero. Among the other noted professionals are Billy Burke, runner-up to Horton Smith in the Berkeley open last month, Danny Williams, who tied for third in the Catalina tournament last year, and Neil Christian of Portland, the Northwest's leading golfer.

Johnny Dawson of New York, ranked next to Bobby Jones as America's greatest amateur golfer, came over on the boat today to lead the Simon Pure horde. Dawson is the only visiting amateur and he will have plenty of competition from Southern California's delegation. Fay Coleman of the California Country Club was low amateur last year, and Hagen and Smith were the only ones who topped him. Gibson Dunlap, Southern California amateur champion; Buddie Thompson, Southern California intercollegiate champion; and Chuck Ward of Brentwood, who led the qualifying round a year ago, are the favored amateurs.

COURSE NOT IN CONDITION

With a field of that caliber, possibly the strongest ever to play on the Pacific Coast, it is unfortunate that the course is not in the best of condition. Due to a number of ragged fairways, some of which were planted only a few weeks ago, winter rules will be used, and the ball may be teed on the fairway.

Lack of water has kept the course back, but the tournament committee decided to play the entire eighteen holes, as it would be practically impossible to get the large field over the old nine before darkness set in each day.

Proof that this will not interfere with the scoring came this afternoon, however, when Hutt Martin of Reno, Nev., and Eddie Loos of Chicago, and winter professional of the Pasadena Golf Club, both shot 63's, four under par figures. Loos had a remarkable round, and poor putting on several of the bumpy greens cost him a round in the 50's.

"The Haig" also came out for a practice session, and had perhaps the strangest gallery ever to follow him—a flock of idolizing Mexican children in tattered overalls. Walter was a great treat for them, and they followed right at his heels over the entire eighteen holes.

COOPER SPOILS "FIVESOME"

"Lighthorse" Harry Cooper spoiled a perfectly good "honeymoon" fivesome when he announced that all reports to the contrary, he was not to be married until January. Harry was expected to join Mr. and Mrs. Robert Harlow, Mr. and Mrs. Charles Guest, Mr. and Mrs. Frank Rodia and Mr. and Mrs. Bill Mehlhorn, all newlyweds.

A golfing dinner was held tonight at the St. Catherine Hotel, after which the pros retired early, ready to arise in the morning set to battle for Wrigley's $7500.

The first eighteen holes will be played tomorrow, second eighteen Saturday, and the low forty-eight and ties will divide the spoils on Sunday.

TRAFFIC GOLFERS HOLD TOURNAMENT

Members of the Los Angeles Transportation Club, under the leadership of R. T. Pierson, chairman of the golf committee, invaded Fox Hills yesterday for a tournament, and turned in some flashy scores. Low gross honors went to A. W. Bonnycastle, who produced a neat 83. Floyd Sharp scored a 71 to take low net, followed by G. R. Miller, 73; J. A. McVey, 74; G. E. G. E. Armstrong, 75; E. S. Jacobs, 76, and C. R. Boyer, 77.

In a special blind bogey, George Winther took first place with a 76, followed by Andy Woods, 73; R. E. Cuttell, 79, and A. F. Woodington, 75.

JONES IS HOST TO CLUBITES

A. C. Jones, president of Fox Hills, entertained the members of the "Rain or Shine" Club with a special tournament on the west course yesterday. After the medal play the clubites were guests of the president at a dinner.

COACHES ENTERTAINED AT SUNSET FIELDS

Howard Jones and Sam Barry of the University of Southern California and Bill Spaulding and Fred Oster of U.S.L.A. were guests of the Hollywood Breakfast Club yesterday morning at that organization's gathering at the Sunset Fields Golf Club.

Ralph Heath, manager of Sunset Fields, plans to have all local grid coaches out to the attractive public course next week for a tournament with local scribes.

PASADENA CAGERS SCORE TRIPLE WIN

The Pasadena basketball squad won a trio of victories from the South Pasadena quintets in the Pasadena gym yesterday afternoon. The heavyweights scored a 15-to-11 victory, while the lightweights triumphed, 21 to 14, and the midgets won their game by an 18-to-13 score.

A desperate rally in the closing moments of the varsity game by the Tigers fell one point short of tying the score after Pasadena had held a big lead throughout most of the fray. Feltrop gathered in the high-point honors with seven digits to his credit. Brantly led the lightweight scorers with ten points.

SANGOR MAY LIVE HERE

Freckle-Faced Joey Wants to Open Drug Store in Los Angeles After Zorilla Bout

Joey Sangor may become a Los Angeles druggist. The little freckle-faced kid, who fights Santiago Zorilla at the Olympic next Tuesday night, yesterday opened negotiations for a spot here. He will sell his place in Milwaukee, bring his parents west and establish a residence. These are his present plans.

Sangor took the Zorilla fight in order to come to California for personal business reasons. He had offers to headline both at Madison Square Garden and at Chicago's biggest boxing palace.

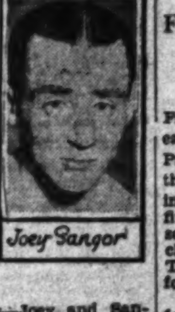
Joey Sangor

The little Jewish boy has been working at the Main-street gymnasium for two weeks. He has his weight down where he wants to fight. He does not take Zorilla lightly.

These two boys—Joey and Santiago—have clashed three times and all were great fights. Sangor won the first bout. They next boxed a no-decision contest in Milwaukee. About a year ago Zorilla took a close decision from Sangor.

The Olympic today will try to arrange a bout between either Goldie Hess or Cecil Payne and the winer of next Tuesday's show.

Zorilla lost to Bud Taylor a little over a month ago, but he had the Terror from Terre Haute on the floor. The Panamanian is punching harder than he ever did before.

Wirt Ross is keeping Zorilla at Soper's ranch until the day of the fight and expects to bring to Los Angeles a puncher—not a boxer as the little black boy has always been.

Zorilla has an offer to box Kid Chocolate, the Cuban, who has never yet lost a decision. Chocolate holds a win over Fidel La Barba, who is carded here for January 14 with Ignacio Fernandez.

"I'll knock Sangor out this time," says Zorilla at his mountain camp. "Never before have I been as strong as I am now."

FAIRFAX FIVE WHIPS FREMONT TEAM, 33-8

Coach Ross Bowen's powerful Fairfax Colonial varsity had an easy time humbling the Fremont Pathfinders yesterday afternoon in the Fairfax gym, the final score being 33-8 in favor of the Colonial five. Capt. Gaudio led the Fairfax scoring with eight points. Harris chalked up seven points, while Thomas and Anderson accounted for six.

In a preliminary game the Fairfax lightweights walloped the Pathfinder babes, 27-14. Brown led the scoring for the winners, accounting for twelve points. The line-ups:

Varsity:

Fairfax (33)		Fremont (8)
Harris (7)	F.	D. Williams (2)
Thomas (6)	F.	L. Williams (2)
Gaudio (8)	C.	Black
Bergman (1)	G.	Tryon (2)
Kelly (2)	G.	Brime

Substitutes for Fairfax: Anderson (6), Williams (3). For Fremont: Hodge (2).

Lightweights:

Fairfax (27)		Fremont (14)
Brown (12)	F.	Quinn (7)
Nicholson (2)	F.	Gibson (7)
Spicer (5)	C.	Shima
Lorena (4)	G.	Lans
McLaren (1)	G.	Moncierro

Substitutes for Fairfax: Van Enger (1), Baker (2).

HOLLYWOOD AM. LEGION STADIUM
BOXING
EVERY FRIDAY NITE 8:30

"He phoned He'd be Home at Six."

The children ask, "Where is Daddy?" He phoned he would arrive at six. How often a waiting wife suffers anxious moments, when intuition tells her something dreadful must have happened to her husband. Too often an accident. And at a time when he was just beginning to make real headway in his work and saving money. It is then that the provision of proper protection is indeed a friend.

$10,000.00
Travel and Pedestrian Accident Policy
FOR ONLY $1 PER YEAR
COUPON BELOW

Through special arrangement with the National Casualty Company the Los Angeles Times now offers by far the best accident policy available for newspaper readers anywhere for so nominal a fee. This special policy, available to Times subscribers and members of their families, pays as high as $10,000 for ordinary accidents, yet costs only one dollar a year. Make arrangements for this protection at once.

APPLICATION BLANK

LOS ANGELES TIMES, Los Angeles, Cal.: Date........

I apply for the $10,000 National Casualty Travel & Pedestrian Accident Policy issued exclusively to regular readers of the Los Angeles Times, Daily and Sunday, herewith pay the Registration Fee of $1.00. In consideration of said policy I hereby agree and certify as follows:

Old Subscribers Check Here ( ) I am at present a regular Subscriber to the Los Angeles Times, Daily and Sunday, and will continue as such for a period of not less than one year.

New Subscribers Check Here ( ) I hereby enter my subscription to the Los Angeles Times, Daily and Sunday, service to start immediately and to continue for a period of not less than one year. I agree to pay your routeman or agent the regular subscription rate of 90c per month for carrier delivery.

I understand 15 days are required to issue and mail me my policy—that insurance protection starts noon of the day policy is dated, also that should I stop the paper, policy is subject to cancellation.

Subscriber's Name..............................
FULL NAME OF APPLICANT ....AGE (next birthday)..........
STREET ....APT. NO. ....
CITY & STATE ....R. F. D. ....

A MARRIED WOMAN should give her own name, not her husband's—(Mrs. Mary Smith, NOT Mrs. John Smith.)

This offer is to old and new subscribers alike. Every member of the family living at subscriber's address may get a policy by paying the Registration Fee of $1.00. The Insurance Company will not cover (1) persons under 15, or over 60 years of age, (2) Persons blind, deaf, crippled, or who have lost an eye or limb, (3) firemen, policemen or railroad employees, while on duty.

Kitty Keen's Christmas Suggestions

Interesting holiday offerings recommended by Kitty Keen, a wide-awake expert shopper who has searched all parts of Los Angeles for Christmas gift ideas . . . .

Kitty Keen's Suggestions —X1

For Him

GIFTS
For the Office Man
THAT WILL BE APPRECIATED
Desk Sets, Lamps, Blotter Pads, Smoking Stands, Small Desks for the Home and Other Useful Articles.
Los Angeles Desk Co.
948 SO. HILL ST.

John's Pipe Shop
524-526½ SO. SPRING ST.
If you want to please him with a fine pipe at reasonable price then go to John's Pipe Shop and purchase one of our Wilshire Sweet Briar Root Pipes and many others to select from.

BUY WHOLESALE and save half. Men's silk neckwear, $1 retail, wholesale price $6 dozen; fancy silk sox 50c and 75c retail, wholesale price $4 dozen. ADLON KNITTING MILLS, 421 S. LOS ANGELES ST.

BICYCLES
Big stock children's Vehicles, Toys. L. A. CYCLERY, 342 E. 1ST ST.

SERVICE Station that is SERVICE. CALIVA BROS. 4770 W. Adams. Firestone Tires.

MR. J. C. Overstreet, Custom Tailor. SUITS & OVERCOATS, $40-$65. 1009 Glendale Blvd. OL. 4500.

SWEATERS, any style or color, factory to you at wholesale prices. New location, 4413 S. Central Av. AX. 1622.

A FEW uncalled-for suits for sale, ½ price. Murphy & O'Neill, Tailors. 626 SO. SPRING.

IDEAL XMAS GIFT, A PIANO. Save $150 to $300. Buy direct from warehouse. 1234 SO. MAIN.

DIAMONDS, ½ price, dir. from cutter. 434 S. Bdwy. Rm. 900. FA.0512.

BILLIARD & portable pool table $12 & up. 2104 Maple. WE. 8802.

Kitty Keen's Suggestions —X7

For Her

A VACUUM CLEANER
496 cleaners, all makes at a saving. $25 to $50 off original price. Vacuum cleaner repairing — Open eves. The Cut Rate Vacuum Cleaner Store. CRAMER ELECTRIC CO. WE. 2222. 1303 W. WASHINGTON BLVD. Corner Hoover.

AESOP'S CREST
A thousand gifts from four corners of earth.
AESOP'S CREST, 716 S. Flower.

GRAND OPENING
25-40% discount on real Japanese antiques, prints, art wear, tapestry.
ORIENTAL ART SHOP
222-224 E. 1st St. Op. eves. VA. 6722

FURS at 1-3 less than prices downtown. Foxes, sables, Martens and a large selection of fur coats. T. V. Grant (The Alaska Fur Man.) 4176 W. Pico, cor. Crenshaw. EM. 5817.

Essex '29 Spt. Rdstr. $695
WIRE WHLS. TERMS OR TRADE.
WALTER M. MURPHY MOTORS CO.
942 SO. HOPE ST.

$1 DOWN is all you need to join our XMAS PIANO CLUB
WHOLESALE PIANO WAREHOUSE
1234 So. Main St.

$5—SHORT BOB CROQUIGNOLE—$5
ALL WK. REDUCED ACCORDINGLY
LISS BEAUTY STUDIOS
MF. 0300 OR HO. 9079.

HOLLNER CONS. OF MUSIC, 3838 Wilshire Blvd. DUnkirk 7083. A course in music. The gift that lasts. All branches of music taught.

CARVED jade dinner rings, white gold mountings, large selection. THE CRAFT SHOP, 356 S. Bdwy. Room 319. Established 1910.

HER XMAS GIFT. BEAUT. STUCCO 6-R. mod. & gar. $2800 dn. $90 mo. 3235 Thurman ave. nr. Washington. Owner, MU. 2243 or AN. 4016.

CONSOLE MUSIC BOX $89
Electric toasters, percolators.
Glendale Hardware Co., Glendale.

SPECIAL Permanent Wave, $3.50. MARNE BEAUTY PARLOR 5116 W. Adams. OR. 1982.

HUP "8" SPORT RDSTR., $495.
COOK'S USED CARS
182 W. Pico. WE. 9628.

ROUND TRIP TO EUROPE $385.
PETERS STEAMSHIP AGENCY
124 W. 6th. Grosse Bldg. TU. 7462.

HANDSOME PEKINESE MALE $50 AT STUD. PEDIGREE PAPERS. CALL OWNER. BE. 1087.

Shortest Shorthand Taught
312 Black Bldg., 357 S. Hill. TU.9853

$3—3 FINGER WAVES & SHAMPOOS. BUS. WOMEN'S BEAUTY PARLOR 315 W. 8TH. RM. 700. MU. 8844.

BELMONT BEAUTY SALON
Permanent waves, $8. Experienced operators. 3613 W. 3rd. WA. 7048.

PICTORIAL CALIFORNIA
Ideal Xmas gift. $3 yr. prepaid to any place in the world. 1231 S.Olive

$30 CREDIT AS OUR XMAS GIFT on BELL SHORTHAND COURSE. Bell Bus. College, 3450 So. Figueroa.

LONDREY ELECTRIC CO.
Percolators, Toasters; other gifts. 508 W. 8th St. VA. 2658.

GIVE HER A SET OF TIRES
POTTS TIRE SHOP
2414 S. MAIN. WE. 2746.

VIOLIN outfits, factory prices and lessons. FRED C. MARTIN, 340 So. Hill. MU. 8035.

ALL ELECTRICAL APPLIANCES
LARCHMONT ELECTRIC CO.
145 N. LARCHMONT. HO. 7395.

GIVE her a waffle iron, electric grill or toaster. HARRIS BROS. HDWE., 244 S. Main. Open Sat. eves. TU.1898

COAT—$250 long Hudson Seal, Kolinsky collar. Size 40. Cost $800. Looks like new. OR. 6836.

WARBLER CANARIES, $4
318 N. Townsend St. AN. 1236.

HOSIERY, Hdkfs. Novelties. Xmas cards. K. F. Wallace, 1242 W. 7th.

SET imported Theodore Haviland china. Secr. Ter. 6372 Pasadena.

FUR coats, foxes, collars & cuffs, trimms., chp. 719 S. L.A. st. Rm. 601

Kitty Keen's Suggestions —X2

For Her

SAVE $200 TO $600
ON YOUR CHRISTMAS PIANO

The Westlake lease expires in ten days—entire stock to be sacrificed! Buy NOW!
WHEELOCK GRAND, $435.
GRAND REPRODUCER, $475.
STECK GRAND, sample, $860.
GABLER GRAND, new sample, $475.
KURTZMANN GRAND, sample, $575.
STEINERT GRAND, mahogany, $675.
KURTZMANN Queen Anne grd. $845.
KRAKAUER Gr'd, Wm. & Mary $795.
STROUD DUO ART GRAND, $1125.
STECK DUO ART GRAND, $1550.
WEBER DUO ART GRAND, $1000.
STEINWAY DUO ART GRAND, Used, $2885.
EASY TERMS.
3 or more years to pay.

UPRIGHT PIANOS FROM $95 UP.

WESTLAKE BRANCH
BIRKEL MUSIC COMPANY
2402 WEST 7TH STREET.

CHINESE art goods, silks, chinaware, teas. Sun Wing Wo & Co., 421 N.L.A.

PRIV. party, sac. 2 fine diamonds, 1-3 carat $125, $60. WA. 1285. Apt. 412.

POMERANIAN and Pekingese pups, cheap, or trade. 4956 LINDEN AVE.

Kitty Keen's Suggestions —X3

For Little Folks

CHRISTMAS PIANO CLUB
Special low price. Terms. No int. Free ins. 1234 S. MAIN.

TOYS & jr. wheel goods, bicycles. LYMAN WHITE, 2520 W. PICO.

NEW & used bikes, toys, wheel goods. 5112 Santa Monica Blvd. HO. 0025.

HIS name on 5 PENCILS in box. Calif. Pencil Co., 4405 Fountain Ave.

MOTHER Goose nursery, 1483 W. 48 st. Leave child while shop. VE. 1318.

XMAS stock red. bicycles, children's bikes, lowest prcs. 517 E. 1. MA.6904

Kitty Keen's Suggestions —X4

For the Home

VOLUME of "Standard Children's Songs," 60c. "Songs the Children love to sing," $1.25; "Piano pieces the whole world loves," $1.25. Ideal to give to "Make this a musical Christmas."
MARTIN MUSIC CO.
734 So. Hill St. TR. 9621

TYPEWRITERS
A PRACTICAL and EDUCATIONAL GIFT. All standard makes, also portables. Adding Machines.
American Writing Machines Co.
752 S. Spring St. VA. 9665.
Branches in all principal cities.

LESS THAN WHOLESALE
New hand-carved walnut and lacquer cabinet, 2 Needlepoint chairs, Venetian secretary desk, mirror & used 9x12 hand-made Donegal rug. FI. 1911.

THE EVERLASTING GIFT
ORIENTAL RUGS, priced $6 up.
MME. M. LA CROIX, importer.
633 S. Western Ave.
WAsh 9374. Open evenings.

TAI CHAN CO.
CHINESE FINE ART
621 SO. FLOWER. 629 W. 7TH.

XMAS Special—8 A.C. tube semi-portable radio, only $59.50, complete, selective & beautiful tone, easy terms. WURLITZER, 816 S. BROADWAY.

A CASE of Busch extra dry Ginger Ale or Royal Crest Cordial for Xmas. At any 1st class delicatessen, drug store, grocer or malt supply str.

DE VORKIN, PHOTOGRAPHER
This ad and $5 gives you 6 8x10 border portraits. 735 SO. HILL ST.

A FEW repossessed radios, also demonstrators, 1-3 off list price. Long's Radio Co., 3812 SO. MAIN.

WAITE BROS. PLUMBERS
WATER HEATER — PRACTICAL GIFT. 2105 W. VERNON. UN. 4087.

RICHARD IZMIRIAN
22 YRS. ROOFING, REPAIRING
1601 W. JEFFERSON. EM. 3223.

ORIENTAL rugs, selling out. All makes and sizes from $5 and up. M. H. Tulanian, 5617 Hollywood Blvd.

THE IDEAL GIFT: A PHOTOGRAPH
TOKIJI UTSUSHIGAWA STUDIO
244½ E. 1ST. VA. 5931.

OVERSTUFFED, all kinds, $47.50 up. Direct from mfg. Save 33⅓%. 1149 Hyde Park Blvd., off West Blvd.

REF. lady would act as companion-hskpr. to elderly lady. Drv. car. VA. 4742.

DUPLEX FIRELESS COOKER & OTHER PIECES. GOOD CONDITION. BARGAIN. 321 S. NORTON.

ASSOCIATED AWNING CO.
Artistic Awnings and Canopies.
2829 S. HILL. WE. 1653.

GAS STOVES, HEATERS, FULL LINE. LOWEST PRICES IN CITY. Acme Stove Works, 2419 So. Main st.

TILING—Kitchen, bath, fireplace.
D. L. JONES
3616 S. CENTRAL AVE. JEU. 9189.

PIANOS at tremendous discounts. Buy now, years to pay. Wholesale Piano Warehouse, 1234 SO. MAIN.

RHODES PLUMBING SERVICE
All makes, water heaters, $25 up. 7306 S. WESTERN. TH. 6439.

Oil Paintings-Velours
500 Canvasses, $5 up. 1000 W. 7th.

MAJESTIC, Sparton, Victor & others. Big allow. E. Z. terms. Open eves. & Sun. to 9. 1632 Maple. WE. 3880.

ENJOY a Patterson super radio Xmas. Liberal terms. Radio serv. Open eves. 8110 S. VERMONT. PL. 4493.

TYPEWRITER BARGAINS
Smith, $10; Corona, $20; Underwood, $29. 209 W. 2 st. VA. 9938.

AN AUTOMATIC WATER HEATER
M. CHERNICK
2517½ WHITTIER BLVD. AN. 7310.

HOLIDAY flowers. Tassano & Son. 743 Wall st. Also San Bernardino.

Kitty Keen's Suggestions —X4

For the Home

VICTROLA, mahogany, like new! 50 records, well selected. VE. 5939.

ZENITH, Majestic, Philco, $10 deliv. Lib. trds. 3117 Sta.Monica. HO.0025.

OVERSTUFFED sets for Xmas retailed at wholesale. Factory, 1631 E. 103.

UPHOLSTERING AND REPAIRING, your own home. Reas. VE. 8481 eves.

Kitty Keen's Suggestions —X5

Miscellaneous

Love Birds $5 A Pair
Singing Canaries, $5 each.
Sweetly trilling Roller and beautiful English Canaries.
Cages, food and all supplies.
Talking Parrots, Goldfish, Puppies.
Largest stock by oldest expert.
J. C. EDWARDS, 629 S. GRAND.

RADIOLAS—BRUNSWICKS
Grand & Upright Pianos
The highest quality at the lowest prices always prevail here. Easy terms. Open evenings.
Barnes Music Company
344 SOUTH BROADWAY

SLIGHTLY used Steinway Baby Grand, ebonized case, marvelous tone, just like new, and greatly underpriced.
WESTLAKE BRANCH BIRKEL MUSIC COMPANY
2402 West 7th St.

GET XMAS MONEY
DIAMONDS, watches, discarded jewelry & gold teeth BOUGHT, any amount. Rm. 612, Title Guarantee Bldg. 6 flr. Broadway at 5th. (Established 1907)

WATCH REPAIRING
$1. Material ext. Ladies' & Men's wrist watch as low $5, guar. 306½ W. 2ND.

TYPEWRITERS — New Underwood portable with standard keyboard. Ideal Xmas present. Price $60. Tms. if desired. Wholesale Typewriter Co. Inc. 440 S. Spring St. TU. 7112.

WIENPAHL JEWELRY
Diamonds, Watches, Clocks, etc.
2110 W. 7TH ST. DU. 3491.

FOR dances get Leroy Parry's orchestra. Snap and pep. AX. 2965. Violin, banjo, piano, sax. taught by teachers playing the instruments.

XMAS MONEY ON YOUR AUTO
Our "BANK-LIKE" Service Pleases
DONALDSON
200 W. PICO. CORNER HILL ST.

ATLAS GLASS CO.
Lovely Venetian & futuristic mirrors, wind wings and auto glass. 334 W. 27TH. WE. 3248.

SATISFACTION GUARANTEED
VELASCO GARAGE FOR REPAIRS
4741 BROOKLYN AVE. AN. 3563.

I. S. McVEA & HOWDY BAND
Colored entertainers
HU. 1947. 1221 E. 33rd. HU. 7968.

XMAS TREE LIGHTS, ALL KINDS.
NEOUS ELECTRIC CO.
3227 W. WASHINGTON. EM. 3467.

CANDY making lessons. All kinds. Personally or mail. We sell supplies. Liberty Candy, 4th flr. 335 S. Bdwy.

JARRETT'S AUTOMOTIVE SERVICE
Batteries $5.40—Open eves. till 9. 7301 S. San Pedro. TH. 2658.

JACK WEBER CO.
ALL SURGICAL APPLIANCES
NEW LOCATION 728 W. 8. VA. 8659.

FOR BARGAINS IN FARMS
SEE BEN WHITE
303 BRYSON BLDG. VA. 8416.

RUSSIAN wolf hounds, grown or puppies. Wonderful pedigree. Cheap. 717 N. Sierra Bonita. HE. 9473.

LET a typewriter solve your Xmas problems. Priced $15 to $60. Typewriter Insp. Co., 325 W. 2d st.

GIFTS for Catholics, prayer books, rosaries, lockets, cribs, pictures, etc. Horan Co., Inc., 120 W. 2ND ST.

ROBERT McCAW
Specialists in Floral Designs.
301 SO. GRAND. TU. 4227.

JOIN our Xmas Piano Club. $1 down is all you need. Wholesale Piano Warehouse, 1234 So. Main.

WILSHIRE IOMAGO RING, NEARLY NEW, LESS THAN HALF-PRICE. PHONE MORNINGS, RO. 1011.

EXPERIENCED young lady desires to assist ladies in shopping or social activities. EX. 9239.

ROBERTSON'S FOR DOGS
7030 Hollywood Blvd. GR. 1262.

PARISIAN BOOK SHOPPE — French children's books. 310 W. 2ND.

5 lbs. assorted chocolates, 98c. Golden State Pharmacy, 1100 So. Western.

BEAU new Vicuna fur. Curios. (Indian art.) 200 S. Rampart, 2-9 p.m.

SCOTTIES & WIRES. XMAS GIFTS 16501 Ventura Blvd. Van Nuys 1172.

"BIRDS from all over the world." 122 N. Larchmont Blvd. HO. 8331.

DIAMONDS FOR LESS AT KUSEL 307 Stimson Bldg., 3rd & Spring.

Kitty Keen's Suggestions —X6

Holiday Dinners

MURRAY'S REST'NTS
TURKEY PLATE DINNERS, 65c.
EVERY DAY — Noon to Midnight.
828 W. 6TH. GATES HOTEL.

XMAS SPECIALS, honey, dried fruits, fruit cakes, assorted nuts. We pack to ship. THE MODERN GROCERY CO., So. Pasadena's finest store. 908 Fair Oaks. GA. 9504. WA. 6195.

Imported Japanese Confectionery
THE SHOFU-DO
332 E. 1st st. Open eves. VA. 5833.

EAT YOUR HOLIDAY DINNERS AT TONY TONZI.
828 N. BROADWAY. MU. 9839.

VENEGAS GROCERY
Xmas groceries. Meats and candies. 1231 Henry st. Open eves. AN. 8571.

BUY XMAS groceries, vegetables, at LUKENS GROCERY.
430 S. INDIANA. AN. 3839.

BONNY BOY cookies delight. B. & B. Bakery, 4706 S. Normandie. VE. 8373

WANT-AD INDEX

Page.
KITTY KEEN'S CHRISTMAS SUGGESTIONS 16
LOST AND FOUND 16
SPECIAL NOTICES 16
TRAVEL OPPORTUNITIES 16
AUTOS FOR HIRE 16
SPECIALTIES FOR WOMEN... 16
PERSONALS—Business 16
CHURCH NOTICES 16
BUSINESS ANNOUNCEMENTS. 16
EDUCATIONAL 16
CONTRACTORS, BUILDERS .. 16
WANTED—Help, Male 16
WANTED—Help, Female 16
WANTED—Help, Male, Female 16
EMPLOYMENT AGENCIES 16
WANTED—Situations, Male ..16—17
WANTED—Situations, Female.. 17
WANTED—Situations, Male and Female 17
WANTED—To Rent 17
TO LET—Rooms 17
TO LET—Hotel Rooms 17
TO LET—Rooms and Board 17
TO LET—Housekeeping Rooms. 17
TO LET—Apartments 17
TO LET—Flats 17
MOVING TRANSFER 17
TO LET—Houses, Furnished .. 17
TO LET—Bungalows in Courts.17—18
TO LET—Houses, Unfurnished. 18
TO LET—Suburban, Beach 18
TO LET—For Business 18
TO LET—Miscellaneous 18
BOATS, YACHTS, ETC. 18
AUTOMOBILES 18
MOTORCYCLES AND BICYCLES 18
FURNITURE 18
MUSICAL INSTRUMENTS 18
RADIO 18
MACHINERY 18
FOR SALE—Miscellaneous 18
WANTED—Miscellaneous 18
SWAPS—All Sorts 18
HORSES, MULES, CATTLE 18
POULTRY AND SUPPLIES 18
PETS AND SUPPLIES .... 18—19
HOUSES—For Sale 19
HOLLYWOOD 19
BEVERLY HILLS 19
WESTWOOD HILLS 19
GLENDALE 19
EAGLE ROCK 19
PASADENA 19
ALHAMBRA 19
CITY LOTS—For Sale 19
BUSINESS PROPERTY 19
INDUSTRIAL PROPERTY 19
INCOME PROPERTY 19
SUBURBAN PROPERTY 19
BEACH PROPERTY 19
POULTRY RANCHES 19
COUNTRY PROPERTY 19
EASTERN AND NORTHERN 19
GOVERNMENT LANDS 19
OIL PROPERTY 19
ORANGE, LEMON, WALNUT 19
STOCK AND DAIRY RANCHES 19
REAL ESTATE—For Sale 19
ACREAGE FOR SUBDIVISION 19
WANTED—To Purchase Real Estate 19
FOR EXCHANGE—Real Estate 19
MONEY TO LOAN .... 19—20
MONEY WANTED 20
MORTGAGES, TRUST DEEDS 20
STOCKS AND BONDS 20
MINES AND MINING 20
APARTMENTS, HOTELS 20
BUSINESS INVESTMENTS 20
BUSINESS OPPORTUNITIES 20
LEGAL NOTICES 20

WANT-AD RATES

EFFECTIVE DECEMBER 1, 1928.

Rates per line insertion, 30 consecutive times, 24c Daily, 28c Sunday; 7 to 29 consecutive times, 25c Daily, 31c Sunday; 3 to 6 consecutive times, 28c Daily, 35c Sunday; ONE TIME, 40c Daily, 50c Sunday.

SITUATIONS WANTED, 7 or more consecutive times, 16c Daily, 19c Sunday; 3 to 6 consecutive times, 17c Daily, 20c Sunday; ONE TIME, 24c Daily, 27c Sunday. Advertisements for the subheadings "PAINTING, DECORATING, CARPENTERING," "DRESSMAKERS & SEAMSTRESSES" and "NURSES" are not classified as Situation Wanted Advertising and will be charged for at the General Want-Ad Rates, 40c Daily and 50c Sunday.

EMPLOYMENT AGENCIES, MOTION - PICTURE ADVERTISING, etc., under any classification, 30 consecutive times, 28c Daily, 33c Sunday, 7 to 29 consecutive times, 77c Daily, 34c Sunday; 3 to 6 consecutive times, 30c Daily, 40c Sunday; ONE TIME, 43c Daily, 55c Sunday.

Advertisements on rate-holder rates on application.

Advertising rates from outside of Southern California on application.

MINIMUM CHARGE 2 LINES.

To estimate the cost of want ads count 5 average words per line. Words containing more than 8 letters should be counted as two words.

Advertisers should retain receipts given by The Times for payment of Want Ads., as no mistakes will be rectified without them.

Cancellation of advertisements before appearance cannot be guaranteed to take effect until after the advertisements have appeared once. Countermands must be received by 2:30 p.m. for daily issue and 6 p.m. Friday for Sunday Times. Cancellation of advertising running cannot be accepted after 4:30 p.m., except as noted above.

Rates for display advertising will be furnished on request.

The Times will not be responsible for more than one incorrect insertion of any advertisement ordered for more than one time.

The inadvertent omission or incorrect publishing of advertising will be rectified only by cancellation of the charge made for the service rendered.

Friday, 8 p.m., is closing hour for all ads for the early issue of the Sunday Times. Closing hour for the final and complete Sunday Real Estate Ad Section is Saturday, 12 noon. Cancellation of any advertisement running in the Real Estate Section cannot be accepted after this hour.

WANT-AD COLLECTION BOXES may be found in the following buildings:

Associated Realty Bldg., 510 W. 6.
Board of Trade Bldg., 111 W. 7th.
Braun Bldg., 1240 S. Main St.
Bryson Bldg., 145 S. Spring St.
Byrne Bldg., 253 S. Broadway.
California Bldg., 205 S. Broadway.
Central Bldg., 108 W. 6th St.
Chapman Bldg., 756 S. Broadway.
Columbia Trust Bldg., 313 W. 3rd.
Cotton Exch. Bldg., 3rd & Main.
Douglas Bldg., 257 S. Spring St.
Delta Bldg., 426 S. Spring St.
Edwards & Wildey Bldg., 609 S. Grand Ave.
Grant Bldg., Fourth & Broadway.
Haggerty-Wilshire Bldg., 609 S. Vermont.
Hellman (H. W.) Bldg., 4th-Spring
Hellman (I. W.) Bldg., 411 South Main.
Hibernian Bldg., 4th & Spring.
Higgins Bldg., Second and Main.
Hillstreet Bldg., 815 S. Hill.
Johnson (O. T.) Bldg., 4th-Bdwy.
Knickerbocker Bldg., 643 S. Olive.
Lane Bldg., 8th and Spring.
Lankershim Bldg., 126 W. Third.
Laughlin Bldg., 315 S. Bdwy.
L. A. Ry. Bldg., 11th & Bdwy.
Loew's State Bldg., 707 S. Bdwy.
Pacific Electric Bldg., 6th & Main
Pacific Mutual Bldg., 523 W. 6th.
Rives-Strong Bldg., 9th & Main.
Severance Bldg., 105 W. 6th St.
San Fernando Bldg., 406 S. Main.
Security Bank Bldg., 6385 Hollywood Blvd.
Silent Bldg., 735 S. Hill St.
Stack Bldg., 4th & Broadway.
Title Guarantee Bldg., 220 W. 5th
Van Nuys Bldg., 210 W. 7th St.
Western Mutual Bldg., 321 W. 3d.
Wright-Callender Bldg., 405 S. Hill.
Y.M.C.A. Bldg., 715 S. Hope St.

TIMES TELEPHONE
MAdison 2345
Times MAIN OFFICE
Corner Broadway and First Street.
TIMES BRANCH OFFICE
621 South Spring Street.

LOST, FOUND, STRAYED— And Stolen —2

BAG—(Black silk.) M car, Wednesday a.m. Reward. UN. 6870.

BOOK lost, lge. black looseleaf, nr. Sunset & Echo Pk. Rew. Hollyway Theater, 1624 SUNSET.

BRIEF case, yellow, lost in Los Angeles or on Valley Blvd. Finder communicate with J. K. PADEN, HU. 3407. Reward.

BRIEF case lost, leather, contains papers relating to Ota estate. Finder phone TR. 5626. Reward.

CARBURETOR lost, Windfield, Chevrolet model 1929. Reward. HO. 6697.

DOG lost, white Russian wolf hound. Name on plate CZAR; license number 8084. Liberal reward for return. Ph. OL. 6860.

DOG LOST, LIBERAL REWARD. Irish setter, female, name Mollie. Please return 6331 Hollywood Blvd. Mr. Emmerich. OL. 8701.

DOG lost, male, part Daschshund; brown, white breast. Answers to name "Rex." OX. 5315. OX. 6798. Reward.

DOG lost, police dog, Wednesday, near Beverly Blvd. and Norton Ave. Ph. OL. 0648. Reward.

DOGS found, lge. male police, 3 part police females. White & black dog. Humane Society, Inglewood 1182.

DOG lost, chow, Dec. 6th. 2826 Portland st. AT. 8653. Reward.

DOG lost, red chow, no hair on tip of ears, no collar. Reward. OR. 9282.

DOG found, white wire-haired fox terrier, black head. Beverly. CR. 7577.

DOG lost, black Scotty, name Teddy. Reward. Phone OR. 4407.

DOG lost, German shepherd police, black & tan. Liberal rew. OL. 8971.

DOG found, sm. wire-hair fem. Owner identify & pay ad. Alhambra 7121.

FOX found, owner claim & pay chg. Call after 5. Trusty, 7940 S. Hill.

FUR LOST, BEIGE FOX. DEC. 10. REWARD. GR. 2608.

GLASSES, nose rimless, double lens, lost in Bullock's. Reward. Colo. 8572. 211 So. El Molino, Pasadena.

GLASSES (shell rim) in Bullock's Dec. 9. OL. 8807. Reward.

LOST, FOUND, STRAYED— And Stolen —2

KEY case, leather, lost in downtown district. Reward. CH. 3621.

PIN lost, lady's gold, in sm. cardbd. box, bet. Cath. school, 9 & Union. Rew. Mrs. Culver, 1630½ 12th Pl.

PIN—Lady's gold breast pin with 2 small diamonds, Wednesday p.m. on yellow car. VA. 4409. Reward.

PIN, Christian Science, diamond set, lost. Ret. 218 S. Harvard. WA.4211.

PURSE lost, lady's brown purse, corner of Figueroa and Washington. Finder keep money and return other contents. Mrs. C. W. Haggerty. Phone JE. 3291.

PURSE lost, contains 3 rings, R.R. ticket & money. Reward for return. No questions asked. Ph. Douglas 8705. Apt. 204.

PURSE (coin) lost. Finder keep money, return purse, wedding ring & receipt. AX. 6144.

PURSE lost, Barker Bros. picture dept. Keep money, return cont. to dept.

PURSE lost, nr. Hoover & Pico. Conts. working girl's wages. Rew. OR.5728.

TIRE, balloon & wheel found, Dec. 11. Owner call HO. 6383 & identify.

TYPEWRITER, Corona, lost at 7th & Spring or on H car. Rewd. WE. 5320.

WRIST watch lost, lady's platinum & diamond, with flexible white gold bracelet; in Leighton's Cafeteria or on Broadway between Leighton's & Bullock's, or in Bullock's store. Reward. RO. 0493.

WHITE wire-haired terrier, black markings. Lost Dec. 9. Nr. 3rd & Arden Blvd. Reward. HE. 2817.

FOUND, SUM OF MONEY DEC. 7TH, DOWNTOWN. VE. 7739.

SPECIAL NOTICES— Miscellaneous —3

FALSE teeth appliances repaired as U wait. Q.S. Lab., 112 W. 9. Rm.722

Baths and Massage —3-A

MASSAGE, Swedish & electric. Electric cabinet baths. Blood wash, colonic irrigation, marathon baths, given by licensed physicians & trained nurses. No charge for consultation. Suite 216-217, 747 S. HILL. VA. 1810.

NURSE & MASSEUSE
Elect. & steam cab. baths. Massage. Op. Sun. & eve. 2812 W. 7. WA.0570

MASSAGE & alcohol rub. Hrs. 10-9. Open Sundays. 204 H. A. Chaffee Bldg., 280 E. Main. Compton. Take Long Beach Car.

Massage, Cab. Bath. Exp.
Nurse. 336 S. Bdwy. Rm. 215. Chiro.

MASS. cab. shower, health trtmts. 10-10. Sun. 6. WA. 9327. 676 S. Vermt.

EXPERT MASSEUSE
MASSAGES, expert masseuse. 10 to 10. Chiro. Open Sun. FLAT A. 2958 W. 7TH ST. EX. 3824.

MASSAGE, alcohol rub. Open daily & Sundays. 10 a.m. to 7 p.m. 1205 W. Jefferson. Office. RM. 109.

MASSAGE, CAB. BTH. & CHIRO. TRTS. 10-6. Sun. 10-3. 226 STACK BLDG. 228 4TH ST.

SUN RAY, chiro., massage, electric cabinet sweats, 542 S. Broadway, Rm. 810. Hrs. 9 to 5:30.

MASSAGE, scalp and manicure. 812 Orpheum Thea. Bldg., 9th & Bdwy.

STEAM SHOWER, bath and massage. 322 Stack Bldg., 10-7, Sunday 10-4.

PHYSIO-THERAPY TREATMENTS. COLORED. HU. 8274.

SCIENTIF. mass., weight correc. Chiro. Suite 518 Garfield Bldg., 8th & Hill.

MASSAGE, chiro. 320 S. Western. Flat 2. Hrs. 10-9. Sun. 11-4. WA. 1079.

INSTITUTE Swedish massage. 325 Union League, 2nd & Hill. VA.9278.

NURSE, SPECIAL TREATMENT. SALT GLOWS, MASSAGE. DR. 3899.

MASSEUSE, col., des. perm. pos. Massage parlor or priv. case. HU.3828-R

MASSAGE, LIGHT, REDUCED RATES. 307 S. Hill st. Rm. 306. Open Sun.

ELEC. bath & massage. 6418½ Hollywood blvd. Hrs. 10-9. Sun. 10-4.

MASSAGE— EM. 2348.

SCIENTIFIC mass., electric cab. Chiro. 456 S. Western. Upstairs. 10 a.m.-8.

EXPERT EUROPEAN MASSEUSE AT YOUR HOME ONLY. FA. 4680.

ELECTRIC cabinet bath & massage. $2 per treatment. Call HU. 1709.

TRAINED nurse, masseuse, expert. Take patient my home. AT. 6574.

TRAINED nurse, therap. mass. 518 Pay Bldg., 328 W. 3. 10 a.m.-7 p.m.

Internal Baths EX. 3830

ELEC.-steam. Marathon baths. New management. Mass. 1610 N. Vine st.

INTERNAL baths, elec. cab., mass. Chiro. 742 S. Hill. Rm. 809. TU. 6880

MASS., exp. masseuse, chiro, electro-therapy. 1539 W. 8th. EX 9253.

MASSAGE, $2. 2855 Valley Blvd., nr Shirley ave. W. of El Monte. 185-J

NURSE-MASSEUSE
OL. 7316.

BATH, mass., sweat. Expert nurse. 1257 W. 7th st. 10-10. MU. 2444.

SWEDISH massage, reducing. Rm. 221. 321 W. 3rd st. Cor. Hill. Open Sun.

GRAD. nurse, masseuse, violet ray treat. VE. 7028. Your home or mine.

ELECTRIC baths & massage. Rm. 607. 219 W. 7th. Hrs. 10-7. Close Sun.

EXPERT European masseuse. OR 2470. Will go to your home.

ELEC. cab. mass., clonic irrigation. Res. calls. 456 S. Western, upstairs.

Medical and Physicians —3-B

NERVOUS, TIRED, ILL, DEPRESSED? We can help you. Hundreds of satisfied patients will testify to the efficiency of our method. We specialize in acute & chronic diseases of men & women. Licensed physicians & trained nurses in attendance constantly. Completely equipped. Chiropractic. Physio & Electro. Therapy. X-ray & Pathological Laboratories.
Physical & X-ray Examinations Free
Come in and talk it over. You will be surprised at nominal fees. Easy payments. HEALTH STUDIOS. Suite 216-217. 747 S. Hill. VA. 1810.

Andrew J. Shores, M. D.
Catarrh, Chronic & Nervous diseases specialty 36 yrs. Hrs. 11-7, Sat. 10-2. 323 W. 6th st. Consultation FREE.

MAN DOCTOR
Spec. 30 yrs. New methods.
Quick results. Ex. free.
219 Douglas Bldg., 3rd & Spring.

LOCOMOTOR Ataxia curable. Frenkel Clinic. Douglas Bldg., 12-4, 6-8.

Sanatoriums, Hospitals, Etc.—3-C

WILL take several convalescent patients in my new hillside home in La Crescenta. Ideal for asthma, bronchitis, nervousness. Registered female & male nurses in attendance. $15 wk. & up. Phone Crescenta 840.

EL Retiro Sanatorium, suburban rest home for aged and invalids. Special diet & lamp treatment if desired. 327 W. Regent, Inglewood. TH. 3439.

SUNNY home with loving care for elderly refined guests. 746 Mountain View Ave., Monrovia. Ph. 3892.

GRAD. nurse takes T.B. patient in private home. Ph. Red 71. Sierra Madre. 299 W. Highland.

BOARD & care in nurse's home; high & sunny; furnace heat; healthiest part L.A. 5053 Montezuma. GA. 2811.

INVALID'S convalescents, aged, cared for in nurse's home. Write C. Frohn, Topanga, Calif.

EXCLUSIVE home for elderly or conval., nurse in charge. EX. 2800.

RESTHOME, conval., invalids, nurse's care; reas. 270 S. HARVARD.

Dentistry —3-E

False Teeth Repaired
Reasonable. 1223 Western Pacific Bg.

PLATES repaired while you wait. LLOYD'S, 424 S. Broadway. Rm.700.

TRAVEL OPPORTUNITIES— Land, Water, Air —3-H

YOUNG man wants to drive to Minneapolis or Chicago for transportation or pay part of expenses. MU. 7139, evenings MO. 18414.

OKLAHOMA CITY. Young man driving about Friday or Saturday, round trip, take 1 help drive for transportation. OX. 5691.

SAFEWAY STAGES. LOWEST RATES. Phoenix $12, Dallas $32.50. Terminal 218 E. 7TH ST. VA. 0030.

NEW YORK—Young man will drive for transport. Best refs. DR. 3211.

AUTOS FOR HIRE— With or Without Drivers—3-B

NASH cabr. cpe. U drive. No mileage chge. $35 wk. or $120 mo. WA 0903.

LATE 7-pass. sed., owner driver. Lowest rates by day or wk. ME. 7552.

NEW 1929 PACKARD CLOSED CAR. Owner drives. Low rates. GL. 1612.

LATE Packard 7-p. sed. Owner careful driver, lowest rate. BE. 9426.

SPECIALTIES FOR WOMEN— Services & Shops —3-W

Beauty —3-WA

WHY look old? When we can eliminate all wrinkles & give a youth complexion? Mouser's, 602 Brack Shops.

WEIGHT Reduction. Internal Baths. Battle Creek Methods. GL. 0878.

Hair —3-WB

SULLIVAN'S
The School that Teaches "How" to Marcel, Finger Wave and all branches of Cosmetology.
EARN BACK YOUR TUITION.
Our students earn $40-$60 week.
VISIT OUR CLINIC
Special Rates on Hair Dyeing.
Facials. Scalp Treatments.
New Artistic Croquignole Wave. $5
Beautiful marcels.......25c-50c
Latest Finger Waves.......25c-50c
SULLIVAN COL. OF COSMETOLOGY
551 S. BROADWAY. MU. 7442

PERSONALS— Business —4

DRIVING INSTRUCTION — Any car. First lesson free. GR. 9622.

BRENTWOOD MEMBERSHIP MAKE OFFER. WY. 4229.

A SUCCESSFUL, highly educated and widely traveled doctor of medicine, who has been a student of METAPHYSICS for many years, has as a result of these studies become convinced that there is a great possibility of accomplishing much good to humanity by combining certain phases of METAPHYSICS with the practice of medicine. Therefore, he would like to communicate with parties who might be interested in the subject with a view to financing the establishment of an institution for the treatment of selected patients along the lines indicated. Address J, box 71, Times Office.

SUCCESS
HAPPINESS
PROSPERITY
Spiritual Psychology, Psycho Analysis of your life will solve business, domestic and personal problems of love, marriage, health, changes, etc. Mrs. 11 to 5:30. Thur. eve. until 8. Suns. 1 to 4. Analysis $1. International Institute Psychology.
1924 W. 8TH ST.

ANY intelligent man or woman can sell our imported gift box with 25 steel die Xmas cards (values 5c-20c) & 64-pkg. Dressings (cards, tags, stickers) to friends & neighbors. Value over $3, sells $1. Cost 50c. Going fast. 1152 Venice Blvd.

WOULD YOU LIKE TO MANAGE an apt. house? See Mrs. Pepin for free analysis of your natural ability. Also assistance in getting into this well-paid profession. 830 S. RAMPART. DU. 2132.

Social Center RO. 6229
Proper social contact for select ladies & gentlemen. Bridge, dancing, etc. Special bridge parties on Fridays

LADY of wide acquaintance to furnish names as leads to gentleman handling outstanding safe investment; confidential; remunerative. Address R, box 343, Times Branch.

EXPERT lady or gentleman driver with own car or will drive yours; long or short trips. Lessons by day, wk. or mo. EM. 2483.

$250 BRUNSWICK console Victrola-Edison attachment. Many costly records. SACRIFICE, $80. 1392 Mullen ave. upstairs. OR. 3370.

PRIVATE lessons hotel housekeeping by professional. Be self supporting. Good salary and dignified calling. Call after 5 p.m. EX. 7301.

PSYCHO ANALYSIS
Problems, fears, worries, complexes solved. Bernard Institute. TU. 4814. 527 Loew's State Bg. Hrs. 10 to 5:30

HOLLYWOOD picture director wants partner to assist finance talking picture. Safe, profitable investment. Address K, box 196, Times Office.

ADVERTISER, age 70, wishes to get in touch with a few healthy aged people, to form a centenarian society. Address K, box 231, Times Office.

GRADUATE NURSE, MASSEUSE, WILL TAKE INVALID, MENTAL, CHRONIC CASES. CAN DRIVE CAR. WILL TRAVEL. MF. 6435.

TYPING wanted—form letters, copying, addressing, mailing. Neat work, low prices. JE. 8478.

BILLY, come home, everything can be straightened out. Heard from north today. MOTHER.

ALL CLUB MEMBERSHIPS. I pay cash but sell on easy terms. Est. 1920. "Clubs" Brace, Detwiler Bg. TR.9929

ALCOHOLISM 3-day treatments. Literature. DU. 1360 or OL. 0780. Health Service Inst., 118 S. Rampart

WOULD like a bid on antique rose luster tea set, also home spun linen sheets. NO. 6790.

FALSE TEETH REPAIRED. R. Nesmith 424 Bryson Bg. 2nd & Spg. TU.9362.

WRITERS, we pub. books, copyrt. Free bklt. "T." Wetzel Pub. Co. 336 S.Bdwy.

FAMOUS ASTROLOGIST
Valaire. 8001 San Mon. Bl. OX. 3893

DOCTOR, licensed, wants partner, inv. Address R, box 426, Times Branch.

AUCTION and contract bridge lessons. OX. 0466.

2 MEMBERSHIPS in Women's Athletic Club. Reas. GR. 1052.

BRIDGE, AUCTION AND CONTRACT. PRINCE RUPERT APTS. DR 5800.

CHURCH NOTICES— Miscellaneous —5

REV. C. Noyes, cons. dly. Cir. Sun., Tue. Thur.8 p.m. 150 W.14 st.WE.4773

BUSINESS ANNOUNCEM'TS Miscellaneous —6

BANKRUPTCY schedules reasonably prepared. 330 Calif. Bldg. TU. 6389.

Income Tax Experts, Accounting, Auditing —6-X

TAX SERVICE, AUDITS, SYSTEMS. HENRY WOOD, Grosse Bldg.TU.7960

Directory of Attorneys —6-A

C. Townsend, lawyer, all cases, all courts. 237 S. Spring. VA. 6343.

Collection Agencies —6-E

ROSS Col. Agency, 445 Subway Term. Bldg. MU.8047. No coll. no charge.

Florists, Nurseries —6-H

PALM & vine trimming, general pruning also tree wrecking. Expert work. BERTELL, tel. W. L.A. 33318.

Patent Attorneys —6-M

HAZARD & MILLER. Send for book on Patents free. 5th floor, Central Bldg., 6TH & MAIN.

O. O. MARTIN, 425 S. Spring. R. 418. Reg. Atty. FREE EXPERT ADVICE to finance meritorious inventions.

F. E. Maynard, Reg. Pat. Atty. 30 yrs. experience. Free infor. 315 W. 9th.

EDUCATIONAL — SCHOOL Colleges, Private Instruction—7

MERCHANDISING is a profession. Our practical training puts you in line for good salary. Have placed all graduates to date. Come in and talk it over today. No obligation. NATIONAL RETAIL COLLEGE, INC. 1018 Haas Bldg. VA. 2536.

TEACHER, exp. Los Angeles city schools, on leave of absence, will tutor children in elementary & high school subjects. YO. 6365.

Acetylene Or Electric
welding. Glasses & gloves free. Tom the Welder, 7421 S. ALAMEDA.

PARTNER (lady,) in growing business college; shorthand or bookkeeping teacher. Small investment required. Address P, box 412, Times Branch.

PRIVATE instruction in mathematics. Exp. teacher. Rates very reas. MU. 5456.

LEARN welding now, acetylene & electric. Kerr's Welding School, 1816 W. Slauson.

Musical, Dramatic —7-A

PIANO and HARMONY: Expert instn. Teacher of Howard Coombs and other artists. Burritt Lincoln Marlowe (Pupil of Leschetizky.) 1442 Alvarado Terr. BE. 8213.

GUITAR, steel, ger. Hawn. Teach you play like native. 237 W. 18. AT.8752

Professions, Languages —7-B

PROF. Eduardo Garcia, Spanish and French. Private or class. ME. 1994. 12 yrs. college & high school exp.

Dancing —7-C

WILL prepare dancers for studio auditions. Phone HO. 1921. Rm. 408.

YNG. lady, give priv. instruc. beginr. or adv. Best system used. DR.3084.

CONTRACTORS— And Builders —8

EXTRAORDINARY saving by building or remodeling now, 7% money, no bonus. Hundreds of satisfied clients, bank references. Eves. by appointment. J. G. Beiner, 326 W. 3d., rm. 301. MU. 6468. OL. 3355.

WANTED: Contractor to build small homes. Will furnish lot and take back 2nd subject to first mortgage. 4316 VERDUGO ROAD.

OLD country painter, first-class. Everything in painting, day or contract. Large or small job. Work guar. Call Louis. Chicago 8040.

LET US BUILD ON YOUR LOT. Clear or nearly. Low cost. 100% fin. Plans furn. Our low figures will surprise You. JOHNSON & WOLFE. OX. 5046

CARPENTER, expert on all roof & termite repairing. Jobs of all kinds. Day or contract. Reas. AX. 8214.

GARAGE $45 up, any size, anywhere. Shell of small house, $150. 613 W. 84TH ST. A. M. WILSON. AX.8781.

PRICES low now. Will build for 5%. See model home at 108 S. La Jolla. SWEET, contractor. OR. 9845.

BERT DALE
Apartments, stores built and financed. 340 N. La Brea. OR 1141.

CARPENTERING, painting, concrete work, equipped for anything. New or old. Reliable & efficient. VE. 4896.

CARPENTER & contract or day work. Prompt & reas. Phone AT. 7318.

CARPENTERING, remod., rprs. & cement work. L. De la Croix. HO 6526.

PAPERHANGING & tinting, 35c a roll & up. RO. 0529 or DR. 4236.

CARPENTER work est. given. Plans free. $5 day. AL. 3088.

BUILD on your lot. Pay as rent. Agnew 421 H. W. Hellman Bldg. TU. 7582.

WILL pay off your lot and build for you. I am not a broker. TH. 2291.

ALTERATIONS, homes, store fronts & fixts. F. C. GERLACH. NO. 6755.

REPAIRING, alterations, roofing. Concrete work. 10 mos. to pay. BE. 6412.

CARPENTRY, new or old, expert remod. Price right. Thomson. VE.3877.

CARP., painting & repairing. Day or contract. Get estimates. PL. 3975.

PAINTING, paperhg., roof repairing. 1st-class. $5 day or contr. OL. 5384.

C. Wesley Taylor, 100% fin. 4-r. $1800. 5-r. $1700. 6-r. $2100. WH. 5799.

ALTERATIONS, repairs, fixtures, shelving, etc. R. Brinks. MU. 1407.

ALL KINDS OF BRICK, CEMENT & TILE WORK. PHONE TH. 4028.

BUILDING & cement work; references. Mahaney, 409 Kilkea Dr. OX. 0715.

Cement Work —8-D

FOR CHEAP AND GOOD CEMENT WORK, CALL VE. 6981.

CONCRETE, CEMENT, repairs, foundations. Day HO.2254, eve. GR.8633.

CONTRACTORS— And Builders —8

Roofing —8-E

GEN. roofing & repairing. ROOFSEAL stops leaks. Time payts. VE. 9091.

ROOFING, all kinds of rep. 22 years in business. Reas. EM. 3223.

Bids Wanted —8-F

WANTED—Labor contract to build small 4-rm. house in small town 100 miles from Los Angeles. 772 S. SAN PEDRO.

Hardwood Floors —8-K

FLOORS waxed & polished, $1 per rm. Unique Floor Service. OL. 0324.

FLOORS machine sanded, cleaned, waxed. Hansler, RO. 8933, EM.7324

WANTED—HELP— Male

ADVERTISEMENTS under this heading are restricted to those offering bona fide positions without any investment required. Positions requiring an investment will be found under the heading, "Investment Required." Education ads will be found under the heading, "Educational—School, College, Private Instructions," "Business Training Course" and "To Learn Trades."

Miscellaneous —10

A REAL GOOD JOB IS HARD TO FIND
So are good men. We have been in business in Los Angeles over twenty years and are starting a new publicity campaign selling a quality article direct to consumer. We need three good men who are seeking a permanent position. Possibly you are the man. Come in and talk it over. If your past record is such that we can employ you then you are set for life.
GOODAN-JENKINS CO.
724 S. BROADWAY

ARE YOU EARNING
$250 A WK?
Estab. R. E. organization opening new branch office. Wonderful opportunity for a man willing to work and appreciating the advantages of a permanent position. Car essential. Sales experience not necessary. MR. BYRNE, after 9 a.m. 512 S. WESTERN.

WANTED
MAN OF REFINEMENT
with successful Wilshire firm. We prefer that you have some selling experience, but not necessary. C. S. preferred. See Mr. Parsons, 630 So. St. Andrews Pl., cor. Wilshire, between 9 and 11 a.m.

STOCK AND BOND
SALESMAN
OLD established bond house requires security salesman who can handle both bonds and stocks. Prefer salesman with clientele. DRAWING ACCOUNT and good future to the right man.
PHONE MU. 1181, STATION 5.

BOILER maker, Arizona, $8 day. Fixture spray foreman. Metal spinner. Window washer, $5 day. Soda bottler, $30 wk. 3 grape pruners, $2.50 day & bd. 5 cotton pckers, $1.50 100 lbs. Married orchard man, $3 day & house. 2nd cook & pantry man, $25 wk. Murray & Ready Employment Agty., 304 TOWNE AVE.

NOTICE
The Pacific Mutual Life Ins. Co. will interview a number of men for permanent, healthful, dignified, highly paid sales position. 322 Pacific Mutual Bldg. MR. ARMS. TR. 9501.

MEN—Steady work guaranteed 3 neat-appearing reliable men of ordinary education. Must be satisfied with $35 per week to start. References required account handling cash. Apply before 1 p.m. Mr. Leseman, 1701 S. Grand ave.

MAN of neat appearance, capable of meeting the public, to assist manager few hours each day. Unlimited opportunities for advancement. Good pay to start. Mr. Davis, 1018 Pershing Square Bldg., 448 So. Hill.

PHONE: MAdison 2345
for TIMES Want-Ads. No credit arrangement necessary. Courteous, experienced ad-takers, day & night.

COMMISSARY or store room man. Wages open. Mining camp. Baker for mining camp, $130, R. & B. Many other good positions open. New Service Agency, 223 W. 2nd.

NATIONALLY known food manufacturer wishes to receive applications from prospective salesmen familiar with grocery trade. Weekly salary. Address P, box 314, Times Branch.

ENGINEER
HIGH-TENSION SWITCHBOARD
A. O. ELECTRIC MFG. CO.
4404 E. 49TH ST.

WANTED—Chinese cook & houseman, capable of taking full charge, steady place, 3 in family, refs. required. OL. 7972.

CHINESE or Japanese school boy, second cook and housework, in Hollywood. Apply 1134 Van Nuys Building. Trinity 4993. Dunkin.

MEN (with car.) Call on service stations, garages, in city. Good money. Refs. required. Call at Station, 3022 West Slauson.

TWO men for our special order department until Christmas. 336 S. BROADWAY, 6TH FLOOR.

MEN (3) $36 AND BONUS to those meeting our requirements. 704 S. Spring st. Room 607.

IF you can sell & $15-$18 a day interests you, call 1030 N. Western. Store No. 12.

MEN (2) neat, dependable, to fill vacancies, commercial dept. No exp. Apply RM. 329, 333 S. Broadway.

2 MEN with sales exp. can average $12.50 per day. Apply 907 Loew's State Bldg., 7th & Bdwy.

JANITOR & wife, young & white, apt. hse. exp., reference. Hotel Personnel Bureau (Agcy.) VA. 6084.

SALESMEN & distributors, unusual opport, new pat. 3925 S. HOOVER.

WORKING couple, apt. exp. Sal Open. PAC. COAST Agcy. 510 W. 6, R.428.

FILIPINO Waiter, hotel exp. $60, R.B. PAC. COAST Agcy. 510 W. 6, R.428.

MEN: DO YOU WANT A BETTER JOB? Come to 130 W. Fifth St.

WANTED—Butcher in new going mkt. Inquire 519 W. Manchester Ave.

MEN: Every store wants Merry Xmas signs. 2764 W. PICO.

CARTOONING TAUGHT
See MEYER-BOTH (ad class 10-CA)

Store and Office —10-A

SALESMGR., wholesale, oil..$250-$400
Luggage sales, retail ....Open
Attorney, 28-38, trust exp...$250 up
Credit executive, bank exp.......$200
Parts dept. mgr., automotive.Open
Window trim.-card writer ....Open
Silk yds. sales, retail ..$100 & com.
Machine bkpr.-typist, $65, rm. & bd.
Buyer, lamps & pictures ....Open
Asst. buyer, rugs & draperies..Open
Senior public accts..$200-$250 up
Auditor, industrial, 20-40...To $275
Traveling auditor, Sr. acct......$225
Semi-sr. & Jr. pub. accts. ....$135-$175 up
Detailer, fixtures, furn..........Open
ORGANIZATION BLDRS. EMP. AGY.
306 Chamber of Commerce Bldg.

ARCH. draftsman, rendering $250
Acct., senior $200
Price clk., plbg. supply $175
Typist, know Spanish $150
Steno. $125
Los Angeles Comm'l Service (Agcy.)
307 Van Nuys Bldg., 7th & Spring.

BKPR., temp. $150
Acct., income tax exp. ....Open
Bkpr., steno., country $100
Driver, bakery route ....$25 & com.
Junior, apt. house $100
CONSOLIDATED AGENCIES, INC.
215 W. 7th (Agcy.) Suite 932.

WANTED—Expert to install modern merchandising and accounting system in department store doing two million dollars annually. Write fully, including time required, probable fees, expenses, etc. Box 1711, Butte, Montana.

EDUCATIONAL EXPERT COMPANY
704 Haas Bldg. (Agcy.) 7th & Bdwy.
Acct., property ledger, equipment record, inventory exp., temp..Open
Acct., oil chart experience $175
Asst. bkpr., know Comp., Bev..Open

ACCOUNTANT or general office man. Permanent position. Harbor district. Salary $125 at start. State age, experience and references. Address Times Office, box 9196, Long Beach.

SHIPPING clerk, 4 yrs. L.A. exp...$150
Chemist, chem. co. exp. $150
Arch. drafts., under 35, city....$200
Delicatessen man, city $150
Hummel Bros. (Agcy.) 339 Towne.

SENIOR & junior public acct. ...Open
Oil property & mat. ledger ck. .$150
Pacific Commercial Service (Agcy.)
322 Rowan Bldg., 5th & Spring.

STENO, RAPID, LITERARY $150
REP. NITE CLK. 90 ALL R. & B. $70
F. S. BEAVIS, Agy. "Everything Human for the Office." Chapman Bldg.

ACCT., JR. & SR. ....OPEN
SUMMERS & SUMMERS (AGCY.)
412 CONSOLIDATED BG. TR. 0146.

WONDERFUL opportunity for life insurance man. 331 N. Western. Suite 207. HE. 6280.

AAA EMPLOYMENT SERVICE, LTD. (Agcy.) 1031 So. Bdwy. 512 Western Pacific Bldg. Telephone WE. 3357.

GOOD bkpr., bright, efficient, young; not over 25 yrs. ....Open
For appt. phone VA. 8156. (Agcy.)

JUNIOR CLERK $65
L. A. EMPLOY. BUR. (AGCY.)
909 LINCOLN BLDG. 742 SO. HILL.

SHOE salesman, exp., steady position. Gd. sal. 4538 WHITTIER BLVD.

Business Training Courses—10½-A

KNOWLEDGE IS POWER
10 direct branches of employment for young and old, 4 mos. training. Positions plentiful for those trained. An interview will cost nothing. Terms to suit you. Enroll now Day and evening classes.
RADIO COLLEGE OF CALIF.
921 W. 6th st. Open eves. VA. 0903

WANTED—HELP— Male

Business Training Courses—10½-A

BANK & book-keeping machines in 4 wks. MacKay's, 612 S. Figueroa. Calif. Com. College, 2711 W. 6th.

AUTOMOBILE HELP
AUTO EMP. AGCY. 702 E. 8th St.

Salesmen, Solicitors —10-B

MANAGERS
AND
REPRESENTATIVES
THE INVESTMENT RESEARCH BUREAU of Auburn, New York, is now assembling a sales organization in this city and throughout the Pacific Coast. We are in need of various types of representation. We do not sell securities. We sell statistical advice only. Financial experience is preferred but not essential to an intelligent man. We supply leads. Phone FAber 3397 for an appointment.

Stock Salesman
I want the best stock salesman in Los Angeles, for the best selling proposition in the State. It has the right appeal to get the money. I am selling 2 out of 3 interviews. I have more good leads than I can handle. If you are a good closer, liberal commission and big money is waiting for you.
PHONE MU. 3808 FOR APPT.

SALESMEN—
I Need An Assistant
Willing to learn our branch operations & sales work completely. Pay on same scale as our city salesmen while training. If capable, will be assistant manager this winter. Married men preferred. 23 to 35 years. Car necessary. Dignified work. Not canvassers. H. P. Dwyer, 1123 S. Hill

SALESMEN
We require the services of a few salesmen of character and refinement. For highly remunerative, dignified positions. We also have opening for a few professional men. Apply 221 Fidelity Building.

SALESMEN between 35 & 60 yrs. of age. Must be experienced & own car. See Mr. Meyers, Forest Lawn Memorial Park, Rm. 722 & 723 W. I. Hollingsworth Bldg.

Real Estate Salesman
Beverly Hills is full of prospects for homes and the best office in Beverly is looking for a hard worker. Experience not essential.
FRED BARMAN CO.
139 Wilshire Blvd., Beverly Hills.

YOUNG MEN WANTED—By $3,000,000 corporation, who are looking for an opportunity for permanent connection. Success is assured to HUSTLERS. Want 4 men with cars. Liberal drawing account to men who qualify. See H. H. Sawyer, 309 W. W. Wilson Bldg., 5903 Pacific Blvd., Huntington Park.

WANTED by one of the city's best-known and most successful corps. 3 executive type salesmen or salesmanagers for positions as division salesmanagers. These are permanent positions commanding good starting income. In reply give experience in detail, age & education. Address K, box 178, Times Office.

Exceptional Opportunity
With well-known real estate firm for experienced exchange man, also a salesman. Unlimited co-operation.
W. L. Twining—Realtor
106 West Wilson, Glendale.

S-P-A-R-K-L-E-T-T-S
Announces opening of the world's largest and finest bottled drinking water plant. Plenty of publicity. The time to write orders is NOW.
SEE ROBINSON, 4800 YORK BLVD.

TWO GOOD MEN to sell pure Eastern sorghum during this winter. Must have good-sized car & know the city & close-by territory. One man now selling is making $40 to $60 per wk. Call Saturday morning, 9 a.m. 265 Chamber of Commerce Bldg.

BOOK-KEEPER-CREDIT MAN, 28-35 years of age. Fair salary to start. Good prospects ahead. Submit complete data regarding yourself & qualifications. Give address & phone where you can be reached quickly. Address P, box 403, Times Branch.

MEN—Make $15 daily selling our Xmas special. Radio advertising at 50c per day. Join the money-makers. Money every nite. Apply 8:30 a.m. KPQE on top of Chevrolet Bldg., 15th & Figueroa Sts.

SALESMEN, $12 to $40 commission on each sale made. Leads furnished. Co-operation in closing. Possibilities unlimited. See Mr. Conrad, Valhalla Memorial Park, Burbank.

YOUNG man, under 35, some selling exp., desirable, straight salary, plenty of hard work, but real opportunity if you qualify. Address P, box 378, Times Branch.

ARE you now selling magazines, electric appliances or bottled water? Men with this experience can double their income. Each order pays $4. Apply 704 So. Spring. Room 609.

SALESMEN to sell endurance flyer toy. L.A. mfg. have few good retail territories open, cash com. Metal Products Co., 134 W. 35th st. HU. 1940.

SALESMAN: Young man just out of college with auto, old established mfg. firm. Address P, box 378, Times Branch.

WANT 30 salesmen to sell nationally adv. product. Good com. Call Friday or Sat. am. Herman W. Hellman Bldg., 121 W. 4th St., Rm. 429.

WE want 4 experienced building & loan salesmen to work on large accounts only. We have the leads. 531 W. 6th St., 9 a.m. only.

SALESMEN with cars can make some real money demonstrating our new patented article. Call at factory. 5706 SANTA FE AVE.

SALESMEN (3,) auto acc., retail, perm. With good drawing acct. KEN CLARKE'S (Agcy.) 425 Venice Blvd.

THE most active sureshot deal today. See me at once. Live leads. 906 Commercial Exchange Bldg.

SPECIALTY salesmen until Christmas, call on drug stores & beauty parlors. 6th floor, 536 Broadway.

MEN & women, $75 week guaranteed if can qualify. Apply 218 Grosse Bldg., 8:30 a.m. to 5 p.m.

GEORGE M. Babcock Securities Corp. have best deal for immed. & perm. earnings. 548 S. SPRING.

SALESMAN FOR LOS ANGELES
REAL SILK HOSIERY MILLS
315 W. 9TH ST. RM. 518.

SECURITY salesmen. Old established house. Call FA. 4336 for apptmt.

SALESMAN to sell small novelties to trade. 1707 VENICE BLVD.

WANTED—2 salesmen with cars. Salary. 1327 VALENCIA.

SALESMEN whose past record shows big earnings. 510 James Oviatt Bldg.

Trades —10-C

WANTED: DIE MAKERS
Die-casting experience preferred.
HARRY W. HAHN MFG. CO.
629 S. SAN PEDRO.

PRINTER—All around Line.-compositor-pressman. Can buy in interest in establishment. Address K, box 63, Times Office.

2 DIE makers, 1st-class men only need apply. Kunkel Stamping & Mfg. Co., 421 E. Washington.

WANTED: Shoemaker for hand work. 1334 S. GRAND.

Commercial Art —10-CA
MEN AND WOMEN
Do You Like to Draw?
Unusual opportunity with the world's largest commercial art firm—MEYER BOTH CO. — for spare-time training. All material furnished. Call or write for free illustrated catalogue.
STUDIO OFFICE
916 W. P. Story Bldg.
6th and Broadway. Open eves. till 8.

Farm and Garden —10-H

A-1 GARDENER, $125 AND APT. Progressive Serv. Bureau, (Agcy.) 318 Wright & Callender Bldg.

Investment Required —10-K

Partner Used Car Lot
Well estab. bus. Nets $800 mo. Big stock. Will sell ½ int. to honest, energetic man for $1250. Well secured. Details, [illegible] INVESTMENT CO., 1312 S. Vermont.

MONEY FOR YOU AT HOME—Men & women can earn $15 to $25 a week in spare time writing showcards. No canvassing or soliciting. We instruct you & supply you with work. Write today. The Menhenitt Co., Ltd., 134 Dominion Bldg., Toronto, Can.

MAN to manage office & shop, chemical specialty bus. Prefer man handy with tools. Easy, pleasant work. Nom. inv. secured. $200 monthly. Owner, 1030 N. Western, Shop 6.

MAN FOR AUTO PARK SERVICE. NO EXP. NEC. IF HANDY, $12 DAY. Small inv. for int. 1030 S. HOPE.

MAN FOR AUTO PARK SERV. $12 DAY. Exp. unnec. If wkr. Small inv. for int. Daily sal. $17 S. GRAND.

1st-class carpenter or electrician, foreman with some cash, lifetime proposition. DU. 8776.

WORKING MAN WITH CAR, $35 REQUIRED. NO EXP. NEC. $7 to $9 daily. $15 res. 5203 S. Denver.

WANTED—HELP— Female

ADVERTISEMENTS under this heading are restricted to those offering bona fide positions without any investment required. Positions requiring an investment will be found under the heading, "Investment Required." Education ads will be found under the heading, "Educational—School, College, Private Instructions," "Business Training Course" and "To Learn Trades."

Miscellaneous —11

WOMEN
who have
JUST ARRIVED
in
LOS ANGELES
I would like to have a talk with you regarding your plans. I have in my employ in my department business women, nurses, domestics, housewives and may be I can help you get started as I have helped hundreds of others.
Women who have never been employed will receive a business training free.
I EMPLOY ONLY WOMEN
So you need not feel timid about coming in and talking to me.
PERSONAL INTERVIEW
Mornings Only
Gertrude I. George
FOUNDER AND DIRECTOR
Women's Service Dept.
MERCANTILE INVESTMENT CO.
1047 S. GRAND AVE.
MAIN FLOOR

HOSTESS
We have an opening for a lady of refinement, capable of meeting the public. Must be ambitious. Splendid remuneration. Only someone desirous of making permanent connection need apply. Mr. Brophy after 9 a.m. 512 S. WESTERN AVE.

LADY—
——ASSISTANT——
Manager of one of our departments desires a woman with personality and tact to act as his assistant. This is a real position for the right woman and leads into an unlimited field of remuneration. Experience not necessary. Interviews until noon only. 3677 WEST 6TH ST.

LADY WANTED
Over 25, who is ambitious to make more than the average woman makes. No selling.
SALARY IF YOU QUALIFY.
Mr. Ellis before 11.
621 S. WESTERN. R CAR

WORK AND EARN
TUITION FEE AND READY CASH
Big demand for Designers, Cutters, Finishers in GOWN BUILDING. POSITION GUARANTEED BY NEFF COLLEGE COSTUME DESIGNING, 910-11 New Orpheum Bldg. TU.1984.

BEAUTY PARLOR OPERATOR. Take charge, out of town hotel shop. Salary open. CIGAR GIRL, pretty, good tips.
FRY AGENCY, 408 SO. HILL.

WOMAN, asst. to mgr., charge of dining rm., waitress, light office work ....$120 mo.
Maid, hospital, country, $45, R.B.
Hummel Bros. (Agy.) 339 Towne av.

PACIFIC Com'l College, 909 S. Hill, wants girl for ½ day ofc. pos. $25 mo. Attend school ½ da. Assist other work. Rm., bd., $30 mo. VA.9136.

YOUNG lady, attractive (with car,) call on service stations. Pleasant work, good money. Call at Station, 3022 West Slauson.

COOK & downstairs $75
Cooks, generals ....$50 to $75
Mother's helpers ....
New Service Agcy., 223 W. 2nd.

CHOCOLATE dipper, must be experienced. Candy Store, [illegible]

LADY to assist dept. mgr. of old firm. Good pay & remuneration. Apply 2-4 p.m. 529 S. BROADWAY. RM. 322.

2 WOMEN with sales exp. can average $12.50 per day. Apply 907 LOEW'S STATE BLDG., 7th & Bdwy.

IF you can sell & $15-$18 a day interests you, call 1030 N. Western. Store No. 12.

STUD. or emp. wom. to help for bd., rm. and wages. Box 172, Watts sta. L. A.

HOSPITAL cooks & gens. Norwegian Agency, 304 S. Bdwy., Rm. 225.

WOMEN make fancy pillows at home. Deposit req. 927 W. 83 st. F car.

Store and Office —11-A

STENO., policy writer ....Open
Steno.-Bkpr., R.E., Bev. Hills..$110
Steno., Burr. bkpr. (bank) $110
Bkpr.-steno. $90
Steno. (Spanish-English) $100
Steno., switchboard opr., Big. ....
Rem. bkpr., downtown $110
Burr. bkpr. (bank) $100
Steno., asst. bkpr. $75
PACIFIC AUDIT & SYSTEM CO.
629 Story Bldg. (Agy.) 6th & Bdwy.

A-1 bkpr. steno., elec. exp. $125
Bkpr. steno., Hollywood way...Open
Life ins. steno. $90
Claim clk., Sunstrand mach....$90
Sales corres. bkpr. $100
BUSINESS SVC. BUREAU (AGCY.)
312 Spreckels Bldg., 714 So. Hill.

LEGAL steno., gd. pers., und. 30 ....$85-$100
Steno., pers., poise, meet pub. ....$85-$100
Legal steno., 25-30 ....$90-$100
Cas. underwr. order clerk $125
Collins Agcy., 1234 Loew State Bldg.

COMPT. & FILE CLK. $65
BKPR. STENO. ½ DAY $40
OFFICE GIRL, BEVERLY $45
F. S. BEAVIS, AGY. "EVERYTHING HUMAN FOR THE OFFICE."
CHAPMAN BLDG.

STENO., legal office $100
Steno., some dictaphone $90
Steno.-P.B.X. $90
P.B.X.-file clerk ....Open
Los Angeles Com'l Service (Agcy.)
307 Van Nuys Bldg., 7th & Spring.

PBX & TYPIST $90
COMPT. & FILE CLK. $65
BKPR., STENO. ½ DAY $40
OFFICE GIRL, BEVERLY $45
B. S. BEAVIS, Agy. "Everything Human for the Office." Chapman Bldg.

YOUNG girl, junior steno., not over 22 yrs., attractive and efficient Open
Private sec. to executive, auto experience. Pleasing personality. Age 25 ....Open
For appt., call VA. 8156. (Agcy.)

STENO.-SECY. $120
STENO., LIFE INS. $90
STENO., P.B.X. $90
L. A. EMPLOY. BUR. (AGCY.)
909 LINCOLN BLDG., 742 S. HILL.

SECRETARY-STENO
Fine position with large industrial Co., out, age 25-33 ....$150
Hummel Bros. (Agy.) 339 Towne av.

TYPIST, single, experienced, to learn multiplex & typing telegraphy; salary while learning. Postal Telegraph-Cable Co., Rm. 1104, Chester Williams Bldg., 5th & Broadway.

WANTED—If unemployed or wanting a better office position call at Rm. 528 Metropolitan Bldg., 315 W. 5th. CALIF. COM'L SERV. BUR. (Agcy.)

SALESLADY—
Picture-frame experience ......Open
American Business Bureau (Agency)
823 Foreman Bldg., 707 So. Bdwy.

EARN board, rm. & $30 mo. ½ day in school. MacKay's, 612 S. Figueroa. Calif. Com. College, 2711 W. 6th.

4 TO 6 WKS.—Become Elliott-Fisher bkpr., comptometer opr. Pays $150 mo. up. Machine Act. Inst., 605 W. 7.

STENOGRAPHER, Glendale ......Open
Hadley School of Exec. Accounting, 330 N. Los Angeles st. MI. 6941.

AAA EMPLOYMENT SERVICE, LTD. (Agcy.) 1031 S. Bdwy., 512 Western Pacific Bldg. Telephone WE. 3357.

Business Training —11½-A

The Marinello School
Assures positions to all QUALIFIED GRADUATES, or will help you open a SHOP of YOUR OWN; easy terms. NIGHT and DAY CLASSES. Make yourself independent for life. Call, write or phone.
National School of Cosmetician
2404 W. 7th St. Fitzroy 2114

California Training School
THE LEADER in successfully training APT. HOUSE MANAGERS. YOUR interest our interest. 2711 W. 6TH ST. DU. 2136.

Apartment House Mgrs.
PREPARE FOR THE WINTER RUSH. NATIONAL SCHOOL, 3006 W. 7 ST.

30 GIRLS wanted to register for ½ day office positions, paying $30-$40 mo. & take course ½ days. Union Business College, 1007 SO. GRAND.

OPPORTUNITY Knocks Once More! You can earn tuition or rm., brd. & $30 working ½ days. EFFICIENCY BUSINESS COLLEGE, 747 S. Hill.

TELEPHONE SWITCHB'D TAUGHT QUICK AND ACCURATE. NATIONAL SCHOOL, 3006 W. 7 ST.

APT. mgrs., hostesses, secretaries. Earn bd., rm. & $35 (.) $50 ½ day school. Ambassador School, 3156 Wilshire Bl.

SHORTHAND, Dillon, reporter & private teacher. Wilcox Bldg. 21st. [illegible]

ABC SHORTHAND IN SIX WEEKS. 806 BROADWAY ARCADE. TU.8196.

Saleswomen, Solicitors —11-B

SALESLADIES
We require the services of a few ladies of character and refinement. For highly remunerative, dignified positions. We also have opening for a few professional women. Apply 221 Fidelity Building.

DEMONSTRATORS, experienced to demonstrate the new Kwikway Orange Juice extractor. At large public markets. Call 1008 Financial Center Bldg.

SALESLADY, salary for part or whole time solicitation. See Mr. Lockhart mornings. Blair-Wood Co., 6301 Sunset Boulevard, corner Vine.

WANTED—2 saleslaldies. No house-to-house. Salary. 1327 VALENCIA.

To Learn Trades —11½-C

CANDY making, chocolate dipping lessons, practical or mail course. Liberty Candy Co., 4th flr. 335 S. Bdwy.

WANTED—SITUATIONS—
Male

Day Work —15-L

OLD floors, like new, bleached, reshellacked, $3 rm. Sanded, $4.50 rm. Waxed, cleaned, elec. pol., $1.50. Estimates free. Written guarantee. VA. 5229.

WINDOWS, KITCHENS and gen. clng. HARDWOOD flrs. waxed-polished; painting, papering & tinting. Very reliable service by me. WHITE Amer. NOT A COMPANY. BE. 5353.

WINDOWS washed, floors polished, kitchens, woodwk., cleaned like new. (Right price.) American, young, fast, work today. BE. 7479.

A Ref. exp. col. janitor, hse. cleaner & gen. handy man. Ref. HU. 6111-J.

HANDY man wants house and garden work. 40c hr. ME. 8145.

GENERAL housecleaning & furniture, like new. Call AX. 2756.

WANTED—SITUATIONS—
Female

Miscellaneous —16

LADY, middle-aged, genteel, well educated, speaks French, well traveled, act as companion or care for semi-invalid. No housework. References exchanged. Address K, box 179, Times Office.

APT., HOUSE & HOTEL OWNERS Take Notice—For efficient managers, call Miss Hamilton, charge of Contact Dept. Co-operative Apt. & Hotel Assn. 521 W. 8th st. VA. 9778.

REFINED child's nurse wishes position, care for infant. Good references. Wages $85-$95. TR. 5121, Room 309.

EXP. middle-aged married woman would like management of apartment house for apt., small salary. Address R, box 430, Times Branch.

[illegible]-steno. wants connection with bldg. contr. or R.E. office with priv. of selling. Archit. & R.E. experience. A-1 local ref. WE. 5021.

EXP. woman and grown daughter would like management of apts. or bungalows in exch. for apt. and small salary. GL. 7024.

COMPETENT woman would like engagement to cater for luncheons or dinners, years of exp., and well recommended. GL. 7024.

RELIABLE, young, married; work part or whole day. Doctor's office or housework. Exp. in both. NO. 4205.

YOUNG lady—Part time position, receptionist, P.B.X., typing experience. Reas. salary. Ph. AT. 9618.

LADY unincumbered wishes pos. as companion, drives car, free to travel. DU. 1148.

WILL care for children, day or eve. My home or yours. OR. 9924.

IRONER—Expert. Will do housecleaning. Mrs. Davis, EM. 1646.

STAY by hour, children or invalids. Rates reas. TR. 6971, Room 518.

MANAGER'S assistant, exch. for apt. Long experience. EX. 2721.

WILL care for children by hour. 25c hr. Call mornings. DR. 2747.

NURSE, practical, reliable, convalescent cases. References. WA. 4518.

1ST class Hungarian cook, restaurant, tearoom or priv. AN. 9350.

EXP. col. girl, plain sewing, by day or dressmaker's helper. HU. 1231-W.

EXPERIENCED apt. hse. mgr. wants steady position. Local ref. WA. 2490.

APT.-house management by exp. woman. Mrs. Young. WE. 7081.

EXP. lady driver, or half day work. HU. 4840-W.

ACTIVE lady wants to help some one prepare for Christmas. TU. 5[illegible].

Store and Office —16-A

RECEPTIONIST, doctor's office or studio, nurse, typing, educated young woman. Local reference, experienced. DRexel 5281.

SECY.-steno., local exp., medicine, oral surgery and exodontia. Capable, discreet, trustworthy young woman. Address K, box 64, Times Office.

YOUNG lady wishes position general office work, light stenography, drive car. DU. 6637.

STENOGRAPHER, typist, receptionist, desires ½ day or full day office position. $6 to $18 week. WE. 8060.

STENO. position, exper. in gen. office work, can operate switchboard. References. WA. 1546.

BOOKKEEPING, accounting, financial statements by hr., day or job. Reas. terms. Downtown off. VA. 1768.

STENO.-SEC'Y, good at figures, 12 yrs. local exp. Best ref. Mod. sal. AT. 8249.

COMPTOMETER operator, 8 yrs.' exp., capable of handling large volume of work with speed & accur. RO. 0066.

LADY, refined, young, excell. education, expert typist, genl. office exp. Meeting public and sell. EX. 6682.

STENO.-bkpr., trained for competency, wants position. TR. 9491.

GIRL wishes light typing and ans. ph. Ref. Phone YO. 7241.

STENO. or bkpr. or both, exp. as mgr. small office. VA. 2276. Mrs. Leslie.

SWITCHBOARD oper. & some typing, full or part time, exp. UN. 6824.

STENO., thoroly experienced, reliable. Will start $75. UN. 9281.

P.B.X. oper., A-1. Also typist, gen. office. 6 yrs. local exp. Ref. UN. 2238.

STENO. & typist, 19, a beginner, accept moderate salary. BE. 6532.

TYPIST-RECEPTIONIST will work ½ day. $6-$8 week. TR. 9491.

EXP. bkpr., typist, some nursing exp. Wants work. Doctor ofc. AN. 2880.

POSITION as cashier or to assist in store, any kind. GL. 8547.

STENOGRAPHER & bookkeeper, good. moderate starting salary. TU. 9085.

A-1 steno., dictaphone & switchboard oper., biller. $90 mo. AX. 6806.

STENO. and bkpr., experienced, city or suburban town. MU. 9644, Rm. 232.

STENO., bkpr., thor. exp. in secretarial work, local & card. OR. 6724.

YOUNG lady, steno., typist, PBX. 2 yrs. exp. OR. 2970.

CAREER COMPETENT. REF. NO OBJECTION TO NITE WK. OL. 1226.

STENO.-typist, PBX operator, experienced, desires position. WE. 8066.

STENO. & bkpr., or both, exp. as mgr. small office. VA. 2276. Mrs. Leslie.

Nurses —16-C

NURSE will care for conv. & elderly people. Diet and massage. Beaut. home. Reasonable. MO. 18583.

INFANT nurse, 15 yrs. exp., refs., local, age 38. (Agency.) TUcker 7813, Santa Monica 24868.

NURSE, on last case 6 years, wishes case, elderly people preferred. No children. Nurse, 121½ E. Ave. 44.

MIDDLE-aged graduate masseuse, practical nurse. Physician's references. Go anywhere. GL. 2062.

YNG. trained nurse wants maternity case, leaving hospital. RO. 6162.

EXPERIENCED practical nurse wants work. References. DR. 3849.

UNDERGRADUATE. TAKE ANY CASE. BEST REFERENCES. WE. 0389.

GRAD. NURSE. MENTAL, CHRONIC CASES. WILL TRAVEL. ME. 0435.

NURSE, pract., massage, dietitian, any case, $1 your home. [illegible]

NURSE wishes work, $5 day. Confinements, day and night. [illegible] EX. 6244.

PRACT. nurse, 20 yrs. exp., dr.'s ref. Or. [illegible] MO. 17494.

WHEN in need of a nurse, Highland Park Nurses' Registry, AL. 4151.

REFINED PRACTICAL NURSE ready for case. Phone WYoming 3484.

SUNSHINE and CHEER, rest home, elderly people, very reas. RO. 5522.

PRACTICAL NURSE, ANY CASE. REFERENCES. EX. 8072.

$20 WK. Exper. nurse, day or night, cook or housekpr. BE. 4518.

PRACTICAL NURSE, middle aged, experienced. $3 day or night. AT. 3930.

Housekeepers, Domestics, Cooks—16-D

EXPERIENCED housekeeper with child in motherless home, good reference. Call WE. 3411, Room 303, after 11 o'clock.

COL. woman wants gen. hswk., good southern cook, A-1 hskpr., excel. city ref. Not less than $75. Stay nights. AX. 2405.

A GOOD reliable girl wants ½ days' work, mornings preferred, no Sundays; will care for children. Phone AX. 7794.

CHAUFF., competent, rel., des. hswk., lawn, minor repairs, wages secondary, go anywhere, best ref. Sterling 6341, Pasadena.

COLLEGE girl wants place as mother's helper. In school morns, only 3 days a week. Brd., rm., $30 mo. TR. 8401.

TRUST OUR JUDGMENT in selecting your help. Mirror Emp. Agcy., 441 N. Beverly Dr., B. H. OX. 9903.

COUNTRY woman, 45, healthy, light helper, for 1 or 2 men on ranch. Address P, box 385, Times Branch.

MIDDLE-aged companion, housekeeper, superior cook. Call KEnwood 806 between 1 and 7:30 p.m.

UNITY Emp. Studio. No comm. Hi. gr. exp. help all kinds. Male, fem. Also off. & nurses. 1932 W. 7th. DR. 0781.

FOR BEST DOMESTIC HELP RELY ON RELIABLE AGCY. TU. 5241.

REFINED woman under 40 as housekeeper for gentlemen only, in or out of the city. Call WE. 3411, Rm. 309.

COOK, A-1, W. col. girl, priv. family or family hotel. Ref. Gd. wages. [illegible] 9081.

MIDDLE-aged woman wishes housekeeping or nursing. Country preferred. P.O. Box 471, West L. A.

FOR RELIABLE COOKS, MAIDS, COUPLES, CHILD'S NURSES, CALL MU. 7368. We investigate references.

STUDENT attending school ½ days wishes to earn board, rm. & $25 mo. in private home. TR. 0417.

COL. girl, South, spotless hskpr. & good ck., wants work, home nites. ½ da. consid. AX. 2465.

COUPLE competent in all domestic lines. Work together or single. Best refs. HU. 6609-J.

EXP. col. woman want cooking, housework, all day or ½ day. Best of ref. HU. 8523.

MIDDLE-aged lady seeks position. Good plain cook & housekeeper. No laundry. Ref. Call mornings. PA. 2580.

LADY wants day work any kind, cooking, serving meals, ironing, good prac. nurse. DR. 2071, Apt. 309.

COMP. woman wants ½ day work. Cooking eve. meal, some hsewrk. HU. 1894-M.

HOUSEWK., rel. white woman, 50c hr. 2662 Van Buren Pl. EM. 6656.

WANTED—SITUATIONS—
Female

Housekeepers, Domestics, Cooks—16-D

REFINED college educated woman, age 35, unenc., as companion, competent manager, expert driver, accustomed to travel, or would manage gents' home. City ref. NO. 4563, a.m.

REFINED woman with little girl age 4, desires position as housekeeper. Good references. Phone CA. 0704, Mrs. Brown.

HOUSEKEEPER wishes position in small family or motherless home preferred. Good cook. OX. 3214.

REFINED woman under 40 as housekeeper for gentlemen only, in or out of the city. Call WE. 3411, Rm. 420.

COOK, FIRST CLASS, BUS. OR ELDERLY COUPLE. REF. DR. 3496.

EXPERIENCED Swedish cook, 8 years in last place. 946 S. Bixel. MU. 9737.

EXP. woman, cooking, housework. Good plain cook. MUtual 7847.

NURSING or cooking. A-1 references. DUnkirk 3897.

HOUSEWORK BY DAY OR WEEK. A-1 Refs. Apt. 35. ME. 6873.

JAPANESE woman wants genl. hswk. or laundry by day. OL. 4303, 6 p.m.

COL. employ. club (Christian) furnishes A-1 men & women. HU. 2861.

RELIABLE woman help working mother. Write 975 E. 4th, Long Beach.

FRENCH mother & daughter, cooking & hswk. Priv. fam. PA. 3411.

BUS. girl give serv. morn. & eve. for rm., bd. Wilsh. dist. pref. HE. 3881.

COL., exp. in home work, from laund. to serving dinners. UN. 2529 evenings.

NEAT col. maid, plain cooking. Can drive car. AX. 8812.

HOUSEWORK, day, half-days, or maid in apartment. AX. 3926.

COLORED maid, day work, 2 or more hours, experienced. AXridge 3111.

STUDENT will assist light housework for room and board. TUcker 4093.

COLLEGE girl wants care of children p.m. Home nights. TR. 8491.

EXP col. girl wants genl. & cooking or second maid, good ref. HU. 1789W

HOUSEKEEPING by competent woman; adult family. Nurse. AT. 8387.

GENERAL hswk. or day's work. Home nights. Ph. HU. 8124-J.

EXP. woman wishes gen. housework by hour, day or week. AX. 6107.

MOTHER needs day wk. support children. Thoro. exper. Reas. YO. 6319.

NEAT col. girl wants half or all day work. Ref. HU. 6362-M.

EXP. mother help or half-day cook or day's work. AT. 5610.

DOMESTIC WORK AND MAID. ATlantic 3048.

STENO. & typist, 19, a beginner, accept moderate salary. BE. 6532.

HOUSEKEEPER for elderly man, capable uninc. lady. Ref. DRexel 6327.

COL. woman wants housemaid or chamber work, best ref. AX. 7202.

NEAT col. woman, excel. cook, wonderful hskpr., good ref. HU. 5036.

EXP. cook and housekeeper. References. $65. TR. 3041. Room 124.

WOMAN wants cooking by hr. or wk. Dinners. TR. 2244. Rm. 303-B.

COLORED girl wants housework of any kind. Home nights. AX. 6066.

TRAINED nurse wishes cases. $20 wk. Miss King, Pasadena. Terr. 0443.

POSITION wanted by exper. child's nurse. Ph. TR. 5121, Rm. 112, 11-2.

COL. lady wants gen. housework, day or week. Ref. Apt. 7. WE. 6554.

NEAT colored girl wishes general housework, good reference. RO. 9780.

GEN. hswk. 2 A-1 sisters, day or wk. serve dinners, parties. HU. 6180-W.

EXP. col. girl wants morn. or all day, dinner. Apt. cleaning. HU. 6028.

COOK or serving dinners, luncheon, teas, by hour or wk. Ref. HU. 6412M

EX. col. woman, cooking in private family. Stay on place. HU. 4889-J.

LADY with child wishes position as housekeeper, neat. Ph. AT. 6874.

CARE of elderly cpl. or hskpg. Adults. Address K, box 119, Times Office.

RELIABLE mid.-aged lady in motherless home or elderly lady. OA. 9518.

EXP. girl wants pos. as 2nd maid. EM. 3742. EMMA.

EXP. col. girl for apt. and gen. hswk. HU. 6250-J or AX. 6400.

REF. col. girl. Gen. housework. Local ref. AT. 9929.

GIRL, reliable, wishes ½ day work, references. EM. 1710.

COL. girl, plain cooking, hswrk., care children. Home nites. LA. 7743.

RELIABLE housekpr., good cook, home nights, $15 & fare wk. GL. 6566.

COL. Women's Club, A-1 cooks, maids, ½ & day wk., parties, etc. HU. 0038.

EXCELLENT Swedish cook, capable full charge, small family. AT. 6108.

COLORED young woman wants housework, ½ or whole day. AX. 9797.

GEN. housewk. No cooking, or in motherless home. Refs. BE. 3140.

NEAT col. girl wishes afternoon work from 1 to 7. No Sun. AX. 5848.

Dressmakers, Seamstresses—16-E

DRAPERIES, bedspreads, pillows, piano, scarfs, wall panels. Exclusive work by private party. Contract for apt. houses. MO. 13162.

DRESSMAKER, first class, your home, best of references. EX. 8811.

SMART dresses, coats, clever remodeling by expert. $5 day. DR. 1813.

TAILORESS, exp. on coats & gowns. Best of refs. Out by day. DU. 6685.

Day Work, Laundresses —16-L

WANTED: Cooking and serving for luncheon or dinner parties by good Southern cooks; also house cleaning. References furnished. Phone WY. 2468.

CAPABLE young white woman, undergraduate nurse, do cleaning, cooking, children, anything. OL. 1787, after 4.

1ST CL. German laundress & hseclean-er. Knows how to go ahead with wk. Quick, willing. Go anywh. OR. 7227.

LAUNDRY, 1st-class work, done by hand. Called for and delivered. Ref. HU. 7873-W.

CLEANING—BY DAY

By exp. white woman. Ph. AT. 8012

WIDOW wants laundry, housecleaning, not afraid of work, any kind of day or hour work. AT. 9902.

QUICK, willing white woman wishes day work. $3.60 day. Wash, iron, clean. Please phone MA. 1895.

WH. woman, hswk., laundry, cleaning, day or hr. Children cared for your home or mine. BE. 1251, BE. 6210.

RELIABLE white woman wants laundry or cleaning. Goo dwem. BE. 9115

WASHING taken home, reasonable, call and del., mending. HU. 3087-W.

LADY wants four days work or ½ day work. HU. 8904-J.

BUNDLES, curtains, reas., call & deliver. Sun & air dried. RO. 4974.

A-1 laundress, bundles, call, deliver. Curtains carefully handled. AT. 0183.

EXP. white lady wants work, good laundress, 40c hour. DU. 3884.

I clean & polish floors, windows, wdwk., scrubbing, etc. Ref. HU. 7074W

BUNDLE work to bring home. Reas. price. Good work. EM. 1918.

A-1 laundress, bundle washing. Call & deliver. Prices reas. AT. 5662.

WASHING, cleaning, to go out by the day. HUm. 8707.

DAY'S work, general, laundry, cleaning, catering, etc. EM. 3852.

WOMAN, young, expert, day or hr. Best refs. ME. 6460, Apt. 1.

A-1 laundress, cleaner. Quick worker. Loc. ref. $3.50 per day. AT. 9061.

SWEDISH woman wishes laundry or light cleaning. OL. 8974.

COLORED woman wants day's work, laundry, cleaning. Ref. LA. 5148.

COLORED woman, day or by week, home nights. HU. 0573-W.

EXP. white woman, hswk., cleaning, laundry, also cook dinners. CA. 3781

REL. white woman, any kind wk., day or hr., care child eves. DU. 1446.

LAUNDRY, cleaning or cooking, young white woman. AT. 7844.

COL. girl wants days or ½ day work. Has ref. PH. AX. 2507.

NEAT colored girl wants day or half-days' work. Phone AXridge 0452.

EXP. WHITE WOMAN WISHES LAUNDRY OR CLEANING. CA. 3791.

DAY work, any kind, wanted by white lady. Good refs. EX. 1448.

DAY'S work, general, laundry, cleaning, catering, etc. EM. 3852.

EXPER. white woman wants work by day or hour. Refs. YO. 3110.

HAND laundry, day work, care of children. Refs. AL. 5749.

GERMAN laundress, 1st-cl. Call & deliver promptly. Reas. pr. MO. 12847.

A-1 cleaning, washing and ironing. White woman. WE. 3887.

WANTED—SITUATIONS—
Male and Female —17

COUPLE, wife housework, cooking; man garden, chores, cook on ranch or home or mining camp. Best ref. 156 N. Grand. ME. 3341, Apt. B.

COUPLE wants work, wife as cook and general housework with husband to assist. Address K, box 238, Times Office.

EXP. French cple., mid.-age, man cook, wife 2nd work. Ref. $100 up. City or country. Address K, box 123, Times Office.

COUPLE, col., wish pos. as janitor & maid or cook & housework. HU. 2517-W.

WHITE cpl., man cook, wife 2nd maid & nurse, refs. Scotanus Agcy. TUcker 7813, Santa Monica 24868.

HIGH-class Eng. butler & hint. cook, 8 yrs. service. A-1 refs. (Agency.) TUcker 7813, Santa Monica 24868.

COL. man & wife, maid, A-1 cook, man janitor. Local ref. 1186½ E. 46TH ST. AX. 7686.

YOUNG white couple, wife 1st-class cook or maid, man chauff. and all-around man, country pref. AT. 5044.

EXP. mid.-aged couple wants to manage apt. hse., sm. hotel. A-1 ref. Address K, box 74, Times Office.

WHITE cpl., exp. cook, butler & hsmn. City or country, gd. refs. VA. 4218.

EXP. col. Southern cook & houseman, work together. HU. 1163-R.

COL. cpl., exp., refs., wants apt. work as janitor & maid. HU. 6795-M.

COLORED couple, man good cook. Wife housemaid. Ref. Ph. RO. 2342.

Couple for pri. family as chef and maid. HU. 6290-R. Go anywhere.

WANTED—
To Rent

Miscellaneous —18

TO get best results describe your vacancy FULLY. Thousands read Times rental ads daily, but many give first consideration to offerings containing a reasonable amount of particulars. The Times' courteous, experienced ad takers will help you with your copy if desired. PHONE MAdison 2345.

GENT. employed evenings desires priv. rm., bath, in apt. or home, vicinity West'n ave. & Holly. Blvd. No cook. Address K, box 156, Times Office.

WANTED to rent furn. or unfurn. flat or apt., 2 or 3 bedrooms, 2 baths, gar. State location and price. Address P, box 309, Times Branch.

REFINED home wanted for gentleman and care for 2 sons, 4 and 8. Address P, box 311, Times Branch.

DOUBLE FURNISHED APT. VICINITY 6TH & WESTERN. MU. 9735.

WANT small poultry farm. State rent. Address K, box 134, Times Office.

WILL exchange chiropractic treatments for room rent. AT. 9013.

TO LET—ROOMS—
Furnished, Etc.

Furnished —19-A

AMERICAN lady will share home with working girl, $15 mo. or board and room, $30. 656 Camulos st. Take R car to 2800 blk. off Whittier Blvd.

TO couple or wom., emp. New furn. room, house, priv. Cook, entrtn. Gar., etc. $30 or $40. 112 S. Serrano. EX. 8650.

REFINED family will rent rm. & gar. to 1 or 2 business ladies. $5 per wk. 1016 N. New Hampshire.

LGE. artistic rm., kitchen privileges, piano, trees, swings, real home, close in. Also sgl. Very reas. EX. 9266.

$5 AND $6. Cozy, large rooms, home privileges in private home. Furnace, phone, etc. 937 HELIOTROPE.

LA BREA-Wilshire dist., S.E. corner, adj. bath, shr., sep. ent., gar. Bus man. 610½ S. Mansfield. OR. 7297.

DESIRABLE south rm. 4 windows, delightful, private home. N car. 814 S. Harvard. FI. 4862.

CLEAN sunny rm. with outside entrance. Gar. No other roomers. Reas. 18th & Crenshaw. OR. 9152.

LADY wishes to rent lovely colonial room in refined Wilshire home to business person. WA. 2059.

LARGE front room with sleeping porch suitable for 3 or 4. Near bath, close in. 1806 Toberman.

HAVE a room in pleasant home for lady employed. Home privileges, close in. AX. 2045.

BEAUT. rm., fine home, discriminating mid.-aged gentleman. Refs. RO. 4644

BEAUT. cor. rm., priv. bath, shower, gar. Gent. 845 S. Wilton Pl. PI. 0652

BEAUT. fur., frt., priv. fam., twin bds. upt. 1051 S. St. Andrews. RO. 2628.

$3.50 WK. Nice sleeping rm., adj. bath, hot water, free ph. & parking. 401 W. 23rd st. M & J car.

LARGE, AIRY FRONT rm., twin beds, 2 large closets, lockers, nicely furn. 620 S. BURLINGTON. WA. 4518.

SUNNY rm., bath, shower & garage. 631 S. Mariposa. DR. 5728.

VIEW, liv. rm. & bath, in new home, priv. ent. 6639 Bon Air Pl. WH. 9211

$3.75 WK. Sunny rm., comf. furn., adj. bath, ph., pk. W & U cars. 2117 Oak

COSY sunny rm. in priv. family to 1 or 2 ladies emp., bkfst. priv. EX. 3306

SUNNY room for bus. man, priv. family, best environment. NO. 6720.

346 S. New Hampshire, superior rm., excln. fam., no oth. rmers. WA. 0632.

SINGLE & DOUBLE ROOMS. EXCLUSIVE. 527 S. HOBART BLVD.

LARGE rm., 10 windows, [illegible] 228 S. Harvard. WA. 0491.

$15—COSY sgl. apt., priv. home, cont. h.w. Rm. $3 wk. Bkfst. 934 W. 23 st.

ROOM & priv. bath, beaut. home, exclus. dist. Ref. Gentleman. AT. 6236

LARGE sunny room, hot water and heat. Gar. if desired. 1819 S. Hobart

$18 mo. Bright airy room, cont. hot water. 310 W. 37th st. HU. 9037-W.

NICE rm., priv. bung., home priv., bus. woman pref. RO. 0601 eves.

LOVELY front cor. rm. for 1 or 2. Must be seen to be apprec. NO. 6561

$3 up. Nice clean rooms, twin beds. H.W. Phone. 628 S. BIXEL.

DELIGHTFUL CORNER ROOM, private home. 260 S. Normandie.

ONE RM. BUNG. Kitch. & bath. Util. gas. $30. 1401 Alvarado Terrace.

Unfurnished Rooms —19-G

$5—LGE. rm. Blk. N. Sunset & Bronson. 5832 Harold Way. Gar. opt. HO. 4263.

TO LET—HOTEL—
Rooms —19-H

HOTEL BARBARA

WEST 6TH AT WESTLAKE AVE. Adjacent to Westlake Park, where living is ideally pleasant for ladies and gents wishing the best at reas. rates. Attract. large rms. with bath, $10 wk. "PIG'N WHISTLE" CAFE OPERATED by the OWNER. ON MY TOES! NEVER ON YOURS.

HOTEL FIGUEROA
Figueroa at 10th St.

New $2,000,000 hotel. Appointments better than usually found in best hotels. Unusual program, entertainment, social affairs. Limited number rms. Private bath, $50. Without, $40

New Olympic Hotel $9 Up

Before locating, See our STEAM heated ROOMS. 100% baths, near beaut. Westlake Pk. Close in, ½ blk. car and bus. Home atmosphere. 725 S. WESTLAKE. WA. 1361.

HOTEL PARKWAY

So. Coronado at 7th. Steam heat, 100 rooms. Ten min. to town. $6 wk. up. With bath $1.50 day, $8 wk. up. Can't beat that. DUnkirk 1174.

$1 DAY, $6 WEEK
RIGHT IN TOWN

MORGAN, 629 W. 8th. Cor. HOPE

$1 Heart of City $6 Wk.

200 modern rooms with 24-hr. service. Victoria Hotel, 7th & Hope. Morgan Hotel, 8th and Hope.

$25 mo. All outside rms. Beaut. garden

New Hotel Grauman

Homey, lobby. 675 N. Kenmore. OL. 2161

HOTEL MELROSE, 130 S. GRAND. 24 HRS.' SERVICE. FREE PARKING. PRIVATE BATH, $7 UP. DETACH. BATH, $4 UP. MU. 5336.

$1 Day—El Rey Hotel

$4-$10 wk. New 10-story fireproof. 511 E. 5TH ST. MI. 5321.

$5 Wk. & Up Addington

Steam heat. 735 S. HOPE.

New Hotel Traymore

$10 wk. 100% bths. 3206 W. 8. DU. 7301

$5 Up—Commonwealth

Priv. bath or without. 739 Garland

$7 WK. NEW JEAN HOTEL—$9 WK. Mod., steam heat. 840 S. Flower st.

TO LET—ROOMS—
And Board —19½

$50 MO. COLONIAL CLUB. $60 MO. Exclusive club for young business people, excel. chef., every comfort. 1 blk. from Ambas. 690 S. Berendo.

ALEXANDRIA, 320 SOUTH. Single & double rms. Attractively furnished, adj. baths & showers. Best of meals. REAS. WA. 5434.

HOMELIKE surroundings, dbl., sgl. rms., semiprivate bath, tasty home cook. $9-$10 wk. 691 S. Westmoreland ave.

Elk Hotel—Downtown

$13 wk. up. New, sunny rms., steam. Phones. Women cooks. 947 W. 6 st.

LOVELY home for young man. Breakfast and evening dinner. S car. 265 S. SERRANO. WA. 8093.

503 S. HARVARD. Single room for business girl, also vac. for young man in large corner room. WA. 3169

$10 Week. Board & room, all outside rooms, in walking distance. Free pkg. TU. 9084. 1318 W. 3RD ST.

LARGE, sunny front double suite with bath for 3 or 4, with or without meals. HE. 6287.

PRIVATE home, library, piano, gar., twin beds, adj. bath, excellent food. Slsg. 1017 Elden ave. DU. 2327.

EVERY COMFORT IN BEVERLY HILLS BUNGALOW FOR LADY. OX. 5455.

FRONT rms., con. bath, twin beds, reas. Real home, bus. people. R car, bus. 517 S. St. Andrews. DR. 4304.

HOME comfort & board, suit. for 2 elderly people. Warm & clean. Auto serv. 245 S. Harvard Bl. WA. 6092.

BUSINESS girl to share rm. with business girl, twin beds, also single room, best accomm. 550 S. Hobart.

$40 TO $65. A home away from home. Desirable sgl., also dbl., excel. meals. Gar. 4440 Victoria Pk. Dr. OR. 3576

NICELY fur. rms., sgl. or dbl., piano, phone, garage, home cooking, reas. 1016 W. 23RD ST. WE. 8412.

JUST OPENED, desirable singles & dbls., home cooking, gar. & park. Reas. 691 S. Kingsley Dr. EX. 1850.

$9-$10, large room, private bath, radio, ph. 947 MAGNOLIA.

NURSE has pleasant home for semi-invalid or elderly person. DU. 0679.

REAL home for chronic & elderly men, good care & diet. $50. EM. 8412.

NURSE has vacancy for elderly or semi-invalid. Reas. RO. 0310.

UNUS. attr. furn. lg. rm. for 2, exc. mls. bmlk. 714 S. Ardmore. DU. 0271

BEAUT. furn., priv. fam., twin beds, gar. $45 ea. 1106 Victoria. OR. 0822.

$9-$10, SGL. & dbl. rms., excel. mls. Pleasant hm. 2640 Menlo. BE. 6552.

$10. Dbl. frt. rm. Also rm. mate for young lady. 957 BEACON.

NURSE has vacancy for elderly or semi-invalid. Reas. RO. 0310.

SUNSHINE and CHEER, rest home elderly people, very reas. RO. 5522.

NICE room & bath, good meals. AX. 1484. 139 W. 42nd st.

WESTMORELAND LODGE $7.50 to $9. 1131 Elden. DR. 1307.

SGL. & dbl. lovely rms., bus. people; reas. 331 S. Mariposa. EX. 4457.

NICE sunny rooms, home cooking. 661 S. Virgil. DR. 0690.

TO LET—ROOMS—
And Board —19½

$9 UP. Newly painted and decorated. Lovely rms. & sleeping porches. Delicious meals, large parlors, music, cards, dancing. Must see to appreciate. 1135 S. Alvarado. Dixie Lodge

CANTERBURY INN, ½ blk. Ambassador Hotel, offers real home, breakfast, dinner, for most fastidious. Gorgeous suite available. 625 S. Alexandria ave. Tel. DR. 9420.

WITHOUT an exception the most comfortable well furn. rms. & best meals obtainable at a mod. price. 1348 S. Westlake ave. BE. 5706.

$35—SOUTHERN PINES—$50 Lovely room, twin beds, running water, 3 baths, dancing, radio, bridge. 643 S. NEW HAMPSHIRE. EX. 8153.

$50 MO. Front room, adjoining bath, best meals, gar., bridge, music. WA. 7584. 722 S. St. Andrews Place.

HOME cooking, tile baths & showers. Reas. WA. 5318. 696 Wilshire Place.

Rooms, Board for Children—19½-B

CHILDREN to board under 5 by month or day. Private home. PREFER BABIES. Alhambra 3325-R.

ROOM & BOARD for 2 or more boys, 6 to 12. Furnished bungalows. Employed parent. Ph. Inglewood 982.

$6. Children 3 to 7 yrs. Rm. for empl. mother. 1216 N. Berendo. MO. 19267.

BOARD for 2 children & rm. for parent, nr. schl. 1417 MAGNOLIA.

GOOD home, mother's care, nr. schl. Come see this place. GA. 7361.

IDEAL home for very young infants, scientific feeding. TH. 3671.

BOYS, 2-6, proper fd., rest, discipline, encl. yard, nr. schl. TH. 9008.

Wilshire home, mother's care, lge. yd., nr. schl. 106 N. Alexandria. S car.

TO LET—HOUSEKEEPING
Rooms —20

$30 MO. Sunny rm. with kitchenette, balcony, private home, lady; J, U, V cars. 1208 W. 30th st. EX. 2936.

$10 WK. Large 2-rm. apt., furnace, everything included. Priv. home. Apt. cared for if desired. 937 Heliotrope.

$4 WK. 3-rm. apt., gas, lights & phone. 791 E. Washington St.

LOVELY rms., kit., bath, $16-$18, priv. home. 1421 Mission St. EL. 1470

$4 UP. Nice hskpg. rm., everything furn. Free ph. L & N car. 1420 W. 10 St.

3 RMS. hskpg. suite, 1st fl., $25. 2 rms. 2nd fl. $18. 1310 Temple.

$4 UP. Sgl. & dbl. apts. & hskp. rms., evthg. furn. Parkg. 1500 W. 20th st.

$3-$4.50—SUN. RMS. New dec., gas, lt. pk. Adults, walk. dist. 1137 W. 1.

$5 WK. Walk. dist. C car, everythg. furn., parkg. space. 257 S. Beaudry.

$3 & $3.50. Clean, quiet hskpg. & slp. rms. Adults. 5c car. Pkg. 1117 W. 1.

$18 & $20. Gas, lights, parking and phone. 2 & 3 car. 2627 ORCHARD.

$5 WK. 2 sunny hskpg. rms., everythg. furn., gar. $4 mo. 395 W. 23 st.

$4 UP. Nice sun. apts. H.&C. wtr. Everthg. furn., prkg. 606 E. Washington.

$4 UP. 1-2 rms., newly dec., everythg. furn. 345 Clay st., 1 blk. 4th & Hill.

ANNOUNCEMENT

The following subdivision of Rental Columns will enable Times' readers to more quickly locate the place they want to rent.

West and Northwest

Includes all west of Main street and all sections north of Jefferson street—West Adams, Pico Heights.

South and Southwest

Includes all south of Jefferson street and west of Main street—Vermont Square, Manual Arts, Angeles Mesa, Goodyear district, etc.

East and Southeast

Includes all east of Main street and south of Mission Road—Hollenbeck Heights.

North and Northeast

All north of Mission Road and east of Glendale Boulevard: Elysian Park, Highland Park, Lincoln Heights, Garvanza, Glassell Park, Huntington Drive.

TO LET—APARTMENTS—
Furnished

Miscellaneous —21

STEP FROM YOUR CAR

in the basement into the elevator up to the HOME in the beautiful

GLEN ABBEY

A Monterey card room, lovely lobby. MAID AND JANITOR SERVICE. 225 E. Garfield, Glendale. Doug. 5818

Beautiful New Apts.
NOW OPEN
GENE LOUISE

Every modern convenience including Frigidaire, maid service and the most modern furniture in the city. Rates very reasonable. 140 N. JACKSON GLENDALE

DOWNTOWN JUST OPENED

THE MONARCH
APARTMENT HOTEL

Ten stories, luxuriously furnished. Singles, doubles & hotel rooms. 5TH AT FIGUEROA.

CHESELTON APTS.

Extra large singles, Frigidaire, service, extras. $40 up. Westlake dist. 722 SO. PARKVIEW. DR. 9876.

$30 MONTH

Steam-heated apts., big lobby. Fine brick bldg. Near Westlake. Turquoise Apts. 631 S. Bonnie Brae.

$32.50—THE MAYFLOWER Beaut. new front double. Overstuffed furn. Elevator, tile features. Very desirable. 303 S. Lake. D car.

$[illegible]—New single apts. Overstuffed furniture. Light & gas incl. to minimum. 1317 S. Fedora. BE. 8839.

$37.50. CORDOVA APTS. Quiet estld. Dr. rm., tile. 416 So. Union ave.

$25-$30. Sgl., homey. Nr. W'lake Pk. D car. 220 S. Bonnie Brae. Adults.

$4 UP—Gas, light, phone incl.; walking dist. 1218 W. 2d st. MU. 9550.

$35-$40, UP, sgl., dbl., Westbrook Apt. Stm. ht. 310 S. Alvarado. D car.

$50. Beaut. dbl. Cambridge Apt. Incld. lt., gas, ht. 626 S. Bonnie Brae. D cr

$[illegible]—Large rm. & kitch. Adj. bath. 650 S. Burlington, corner Wilshire.

$22-$33 SINGLES & DOUBLES Steam heat. 1945-49 E. 4TH ST

West and Northwest —21-A

THE EVANSTON

Los Angeles' most beautiful new Apartments opposite Ambassador Hotel; beautiful lobby, card and billiard rms. Rates include maid service & extras. $85 to $200 per mo. 630 S. KENMORE at Wilshire.

THE CORONET
414 NO. CORONADO
Singles At $35.00

Offering exceptionally clean fine apts. with splendid close-in location. Tel. WA. 4064. Mrs. Coffey, Mgr.

THE NELLMAN

634 S. Berendo at Wilshire. Triple, double & bachelor apts. Quiet and comfort. Twin beds with Beauty Rest mattress. Large dinettes. R, S & V cars, 3 busses on Wilshire. Reasonable rates prevail.

1332 SOUTH HOPE

For people who appreciate quality. New 6-story fireproof. Elec. furn. Everything the best. Supreme comfort. Walking distance to everything downtown. Only a blk. to 6 car lines. Select your apt. today.

DELPHENE MANOR
1240 4TH AVE.

Brand new spacious singles & doubles with twin beds. Beautifully furn. Refined atmosphere. Radio connections. Frigidaire. Elevator. Maid Service.

Ambassador Terrace

730 SO. MARIPOSA. DR. 9404. RENT INCLUDES TELEPHONE AND ALL EXTRAS. 4-5-6 rms., elegantly furnished. DAILY MAID SERVICE. EVERY APT. A COMPLETE HOME

El Patio Apartments
114 South New Hampshire

Beautifully furnished double apts., with bedroom and dinette. Sun bath booths on roof. Refined atmosphere.

MARIPOSA LODGE

Have your apt. in real mountain lodge. Singles, Doubles, $55 & up. Miniature golf & water garden, elec. refrig., janitor service, garage. 1014 3-4 N. MARIPOSA

Casa Del Monte Apts.
$60 TO $100

A very large beautiful lobby, large comfortable apartment, elevator, Frigidaire, maid & janitor service. 236 SO. CORONADO. DRexel 9305.

SOMETHING new at the beautiful PARK LANE APT.-HOTEL, unfurnished as well as furnished apts. from $75 to $225. Steel construction. 24-hour service. Every convenience. New Hampshire at 4th, near Wilshire & just off Vermont.

$42.50 La Casa Loma
256 S. CORONADO ST.

Comfort, mod. dbl. with separate bedrm. Close to N car and bus. Lots of sunshine, air. Beaut. view.

Casa Aleros Apts.

839 SO. ST. ANDREWS PLACE. Brand new. Singles $60 up; doubles, $85 up. Quiet, refined. Near stores.

PIERRE CREST APTS.

Large sgls., Frigid. Steam heat, reas prices. Also garages. 673 S. Shatto Pl. nr. Wilshire. WA. 4177.

TO LET—APARTMENTS—
Furnished

West and Northwest —21-A

RENTAL PROBLEM SOLVED

ANY PRICE. ANY LOCATION

THE ANSONIA
2205 W. 6TH ST.

Beaut. furn. 3 & 4-rm. apts., with balconies overlooking Westlake park. Sound proof. All elec. equip. Drawing rm., lounge, gardens, commissary. Daily service. $125 up. H R D cars.

DICKSBORO APT.-HOTEL
3918 BEVERLY BLVD.

Soundproof bldg.; 24-hour service. Singles, $60 up. Twin beds. Doubles, $100 up. Patio, gardens. Attractive lobby. H car and Beverly bus. No final cleaning charges.

ST. GEORGE COURT
1245 VINE ST.

$45 up, sgls. All outside rms. Steam heat, lovely garden, adjoining garage. Convenient to carlines.

FANEUIL HALL
603 S. COCHRAN ST.

Wilshire-Beverly dist. $140 up. Brand new ultra mod. studio apts.

FIAT APTS.
200 SOUTH KENMORE

$50 up, singles; $70 up, doubles. Newly furnished and decorated. Electric refrigeration. S car.

WESTMINSTER ARMS
560 N. KINGSLEY DRIVE

$37.50. Large singles. Quiet, residential district. Private garages. All extras included.

OVER 100 Hotels and Apartments OPERATED BY

CONSOLIDATED
Free Rental Bureau

FREE AUTO AT YOUR SERVICE. Further information, call, ph., write. 842 S. GRAND. TR. 1151. TU. 9021.

HOME COMFORT ASSURED

Excellent transportation. Largest sunny, airy, single apartments, perfect arrangement; dinette; complete equipment with twin beds, shower, electric refrigeration and furnishings you'll enjoy. Weekly rates $12.50

$45, Canterbury Apts.

100 N. NEW HAMPSHIRE. WA. 9233

$45, Los Feliz Apt.-Gar.

4604 LOS FELIZ BLVD. MO. 17378

OLIVER CROMWELL
Wilshire's Finest

MANAGEMENT OF M. S. FOSS

Beautiful single & double apartments. Daily maid service. Luxurious and quiet. Steam heat.

418 SO. NORMANDIE

THE ARDMORE

NOW RENTING, attractive large sunny singles & doubles, all latest improvements, beautiful lobby, social room & other features. ATTRACTIVE RATES. Free parking. 437 N. Ardmore, just off Beverly.

A REAL HOME

In a residential dist. Beaut. new 2, 3, 5-rm. apts. Latest in every detail, for those desiring the best, at reas. rates. Maid serv., free gar. Gramercy Manor, 1327 S. Gramercy Pl.

BONNIE LEE APTS.

JUST RECENTLY OPENED. Nicely furnished, dbl. $80 to $120. Everything included. Wilshire dist. 540 S. Hobart. DR. 9779.

IRVING APTS.

608 S. WESTLAKE. DRexel 9553. SINGLES, DOUBLES, FRIGIDAIRE. Newly furnished. Quiet. Convenient. 1 block Westlake Park. R, H, D cars.

$27.50 Sunny Sgl. & Dbl. $45

2 large rooms, 2 beds, beaut. furn. U, V, 2 & 3 cars. 1159 W. ADAMS. OPENED NOV. 6, 1929

717 SO. CARONDELET

Singles, doubles, 1 blk. Westlake Pk. Conven., homelike. The very latest in appointments. Inspect. invited.

THE TRAYMORE

523 SO. RAMPART BLVD. Sgls. & dbls. All modern conveniences. Private park (or garden.) Reas. rates. 3 main car & bus serv.

ELKS VIEW ARMS

OVERLOOKING WESTLAKE PARK. NEW, beaut. furn. sgls., dbls. Excel. serv. Reasonable. DUnkirk 6824. 512 SO. PARK VIEW STREET

$50 Up, Fairhaven Apts.

238 S. MARIPOSA. "S" CAR. NOW OPEN. Sgl. & dbls. Ultra mod. Frigid. Nr. Ambassador. EX. 7758.

The Aldershot—$40-$45

Lovely singles, Frigidaire, quiet, everything included but phone. S CAR. 147 S. NORMANDIE.

MARTONIA

152 N. Alexandria. Beau. furn. dbl. apts., ovstfd., Frig., maid serv. Light, gas, linen, laundry. EX. 0334.

$42.50 FRIGIDAIRE

New singles, gas, light, phone incl. H cr. Cooper Arms. 334 N. Heliotrope

JUST OPENING THE VAN BUREN. Spacious sgls. & dbls. Ultra mod. $45 up. 1184 No. Madison. Red or yellow cars.

$45 Robert Arms $50

668 RAMPART AT WILSHIRE. Beaut. modern 5-story bldg.

ARMITAGE APTS.

Sgls., dbls. Investigate before you decide. EX. 3365. 245 S. HOBART.

RAYBELLE APTS. NEW

$85 up dbls., extras incl. 1 blk. from Ambassador. 735 S. Mariposa. N car.

$55 HILLSHIRE $55

Lge. fr. dbl. Wilshire dist. Frigid., gas, lt. incl. 207 S. Berendo. S car.

$40. SGLS. NEW BLDG., FRIGID. O'stuff., dinettes, showers, weekly serv., close in. Light, gas inc. Kiora Apts., 437 S. Hartford. C-D car, pkg.

$37.50. NEW BLDG., FRIGIDAIRE. O'stuff., dinette, shower, wkly. serv. Close in. Lt., gas, park. incl. C-D car. Alverstone Apts., 443 S. Hartford av.

$30 UP—"OSIRIS"—"NUFF SED." Sgls. Come & see. You will rent and stay. Tub & shwr. Tiffany fin. Splend. serv. New house. 430 S. Union ave.

MERIDIAN APTS.

Cor. 4th & Wilton. ½ blk. R car. Sunny large dbls. & sgls. Reas.

Wilshire Place Apts.

2892 WEST 7TH STREET. Sgls. Dbls. Elec. refrig. Maid service.

826 S. CATALINA ST.

Single apt. with sleep. porch, nr. Ambassador, gas, lights, gar. incl.

VILLA MARIA

633 S. Berendo. Wilshire dist. R car. Up-to-date apts. Elev. Frig. Service.

RUTHONIA APTS. Vacancy for anyone desiring de luxe apt. Cont. 2 comp. bedrms. All ext. incl. 341 S. GRAMERCY PL.

$22.50—NASHUA APTS.—$35, front sgls., ovstfd., priv. bath, elev., large kitchen. 1421 W. 10th st. N-L cars.

$45, HILLSDEL APTS., 448 S. LAKE. New sunny single. Spanish furniture. Extras included. At Westlake Park.

$40 UP. SHELDON APT. EX. INC. Beaut. sgls., lt., air, sunshine, Frig. 392 Loma Dr., nr. 6-Union. D car.

$30—Large Single—$35

O'stf. Mod. 629 S. Burlington, nr. 6.

BERENDO ST., 209 NO. Artistic dbl. Landscaped terrace, entrance. Gas, lights, Frigidaire. Adults. WA. 5103.

$27.50 MARIPOSA APTS. $45. Singles & doubles. Steam heat, free parking. D car. 1343 SHATTO ST.

LOVELY sgls. & dbls. New Spanish ovstf., Kelvinator, tile feat. $37.50 up. 2300 Bellevue. DR. 6409.

$33.50. 3 rms. & sleep. porch, new decor., sunny side. 1390 W. 22nd St. EX. 0701.

BRAND new beautifully furn. apt., close trans. Reas. rates. 308 N. Almont Dr., Beverly Hills. OX. 6630.

NICELY furn. front dbl. $60. Also nicely furn. bachelor apt. $30. ½ blk. S car. 246 S. Kenmore. WA. 7135

$5 WEEK UP—MANITOU APTS. Modern 2 & 3-rm. apts. 1325 De Long st. ½ block south of Pico.

$5. Sunny sgl. apt., private parlor. Free ph. Walk. dist. 808½ W. 11 st.

APT. FURN. ZONE C. FINE LOC. Suit any kind bus. Cheap. EX. 4306

$25 UP. Sgls. Dbl. $40. Stm. ht., jan. 1663 Winfield. L car to Burlington.

NEW single apt. $25. Inc. lights, gar., free parking. Call NO. 4684.

$5-$7. COSY sun. apts., ovstfd., cont. hot wat. 216 N. Beaudry. C car.

$25 to $35. YULE APTS. Steam heat, overstfd., elev., lobby. 1243 W. 6th.

$30—2 RMS., furnished, and garage. Adults. 1524 W. 29th st. BE. 3325.

$30 SINGLES DOUBLES $35 Modern. 2704 S. Vermont. BE. 4512.

$35 TO $55. CHARLES APTS. Sgls. & dbls., qt., homelike. 1246 N. Berendo.

NEWLY DECORATED SINGLES AND DBLS. 2422½ S. HOPE. M, J cars.

4 R. & BATH, $37. Light inc. 2 bdrm. 1935 Arapahoe nr. Hoover. AT. 6762

NEW SINGLES & DBLS. 150 No. Almont Dr. at Wilsh., Beverly Hills.

$25 & $30. SGL. APTS. STM. HEAT. PARK & GAR. 918 W. 18TH ST.

$50 SUNNY dbl., real bdrm. Frigidaire, gas, lights. 1810 Magnolia ave.

3 ROOMS, sunny, private home, reasonable. 116 S. Hoover. DR. 2046.

$40 UP. ROXBURY ARMS, sgls. & dbls. Frigid. 2946 W. 14, off Western

$35-$45. JUANITA APTS. Beaut., ext. large front sgls. Frigid. 1082 W. 30

$35—2 lg. pleas. sun. rms., lg. closets, also 1 rm., kitch. 1321 W. 29TH ST.

EMPRESS, mod., stm. heat. H, R, S & D cars, off Valencia. 1337 Shatto st.

$28—Sgls., stm. ht. Chamberlain Apts. 1326 Maryland st. nr. Bixel. D car.

TO LET—APARTMENTS—
Furnished

West and Northwest —21-A
WESTWOOD HILLS

NOW AVAILABLE — BEAUTIFULLY APPOINTED BACHELOR APARTMENTS WITH ELECTRICAL REFRIGERATION. SINGLES AND DOUBLES. WITHIN TWO BLOCKS OF UNIVERSITY OF CALIFORNIA CAMPUS AND WESTWOOD VILLAGE. CLOSE TO SANTA MONICA MOUNTAINS AND LOS ANGELES' MOST BEAUTIFUL ESTATES; WHERE THE AIR IS INVIGORATING AND AN ACADEMIC AND CULTURAL ATMOSPHERE PREVAILS. EXCELLENT BUS SERVICE. PHONE OXford 1137. OX. 3914.

ALLENDALE ARMS

3972 W. 9TH AT NORTON. High-class sgls., $52.50 to $60. dbls., $85. Incl. gas, light, Frigidaire, indiv. phone, janitor, maid & elevator service. NO EXTRAS. One blk. to L car. Phone OR. 3304.

CASA REAL

247 S. CLOVERDALE AVE. Charming upper south double. Very commodious. Twin beds. service. Also large singles.

$75—4 Large Rooms

Homelike apts., bedrm., extra bed, lights, gas, phone & maid serv. incl. 3807 W. 6TH ST. COR. HOBART

Natalina Arms Apt. Hotel

1833 W. 5th, cor. Bonnie Brae. New bldg., sgls., dbls. & bach. Frig. Sunshine, air. Pleasant surroundings.

New Library Apts.

Opposite new library on Flower. Very close in. Strictly first-class. 519 S. FLOWER. ME. 8134.

SGL. apts., close in. $25 & $30. 3217 Lariana Dr. ½ blk. Sunset. OL. 5167.

$25 & $28. SGL. APTS. INCL. LIGHT, WATER, GAS. 1126 S. LAKE ST.

NEW up-to-the-min. sgl. & dbl. unf. $30. 1515 Silver Lake Blv. NO. 7884.

NEW dbl., compl. furn. Nr. car & bus. Garage. 838 N. Kilkea Dr. CR. 5542.

Hollywood —21-W

FOR those who demand refined, beautiful and unusual surroundings WE OFFER

SOMERSET APT. $65 UP
IN HOLLYWOOD

24-HOUR SERVICE. UNEXCELLED BACHELOR APTS. FREE LIGHTS, GAS, GARAGE. PRIVATE PARK. SUN BATH BOOTHS ON ROOF. 6075 FRANKLIN AVE. HE. 4161.

FURNISHED OR UNFURNISHED New, modern, beautiful 4-rm. apts., studio windows, Spanish garden outlook, tile baths, basement garage.

CORAL GABLES
1235 N. Sweetzer Ave.

Off Sunset Blvd. between Hollywood & Beverly Hills. Manager, Apt. F-1.

Banbury Manor

1730-1742 N. Edgemont. OL. 9864. Distinctive doubles $75 to $95. Garage with service included.

SEQUOIA APTS.

1837 N. Alexandria. E. Hollywood. New, up-to-date, good furn., fine loc., quiet, restful, homelike. Nr. car, tea-rms., amusmts. Good service, very low rates. Sgls., dbls., bach.

CLIFFWOOD APTS.

In Central Hollywood. Ex. lge. rms. Showers, elec. refrig., steam heat, elevator. Sgls. $65 up. Dbl. $100 up. All extras included. 1843 N. CHEROKEE AVE. GL. 8003.

La NOLA APTS.

Unusually large & well furn. Doubles, some with 2 bedrooms, many large closets. Real homes. $75 & up. 5646 CARLTON WAY at Bronson.

THE EL CAPITAN

5757 FRANKLIN AVE., HOLLYWD. Comfort, quiet, refinement. Extra lg. doubles, luxuriously furn. Twin beds. Extras incl. $85 up. GR. 9497

THE LOS OCHOS

1650 N. KENMORE AVE. SEMI-PRIVATE ENTRANCES. Stall showers, phone, light, heat, gas, Frigidaire, maid service.

BLACKBURN APTS.

BEST IN HOLLYWOOD. 24-hr. switchboard, md. serv., soft water, Frigid. Sgls., dbls., 2 baths. 1805 N. Wilcox, cor. Yucca. GR. 5151

$40 UP SUNNY FRONTS

Real modern homes, Frigidaire, twin beds. Van Carlton. ½ blk. Hollywd. car. Cor. Van Ness & Carlton Way.

$45. DORCAS APTS. $85

320 No. Ardmore. New, modern. Frigidaire. Sngls. and dbls. Having 2 showers, 2 toilets and bath.

SPANISH STUDIO APTS.

EL CABRILLO, 6322 Franklin, 4-6 rms. Unusual furnishings. Unit heat. Frig. Gar. Real firepl. GL. 0874.

HAMPTON ARMS

JUST OPENING. Popular prices. Sgl. bach & dbl. 1237 N. Edgemont.

$37.50 Large sgls., redecorated, beau. furn. S & Red cars. 5531 Santa Monica, nr. Western. HE. 1024.

$30 UP—WILLOWBROOK APTS. Quiet, sunny, 1 blk. Sta. Monica & Vermont. 1003 N. New Hampshire.

1516 N. NORMANDIE

$50, sgl., dbl., $75. Frigid., stm. ht.

$60—Beaut. new dbl., ex. incl. Nr. Fox Studio. 5617 Fernwood. HE. 5287.

$32. 2 LOVELY sgls., o'stfd. furn., heat, light, gas pd. 807 4-5 N. Fuller

DOUBLES, furn. & unfurn. All conv. 962 N. WILTON PLACE. HE. 9466.

$5 WK. Bach. apt., priv. ent., shower. 890 N. Ridgewood Pl. HO. 6751.

$40—SINGLES, good transportation. 1423 N. Martel, nr. Sunset. GL. 5204

BEAUTIFUL SINGLE apts. furn. HO. 3760. 5323 MONROE ST. "S" CAR.

South and Southwest —21-B

$40 UP—PHILOW MANOR OPENING. Brand new, unique. Pillow arms, sleepy hollow overstuffed, elec. refrig., showers, gas, light, linen, laundered, maid service, parking space. All included. F car or Figueroa bus. 532 W. 59TH ST.

BEAUT. sunny sgl. Tile shower, dinette, elec. refrig., serv. 4 cars, bus. LEEDS APTS. 3901 So. Hobart.

$35 UP. LA PALOMA APTS. Mod. sgls. & dbls. apts. Frigid., upholstered. Long beds. M car. 1449 W. 44 st.

MODERN sgls. General elec. refrig., showers. 1241 W. SANTA BARBARA

A SNAPPY single, sunny apt. 4217 VAN BUREN PL. $35.

TO LET—APARTMENTS—
Unfurnished —21½

WARWICK APTS.

109 NO. SYCAMORE. Corner 1st Class A bldg. Lease expiring on 3 & 4-rm. apts. Elec. refrigeration & all extras included. OR. 3461.

LOTUS GARDEN APTS.

Chinese bedrooms, 4 and 5 rooms. Very unusual. Mrs. Reid. OX. 6131.

LOU ROSE, Realtor

388 No. Beverly Drive, Beverly Hills.

THE LA MODERNE

Cor. 1st & Sycamore. 3 & 4-rm. suites. Just opening, modernistic design. One of the most beaut. in city. Steam heat. Gar. Every mod. convenience.

JUST COMPLETED WILSHIRE SPANISH, 8-family apts. 3 or 4 spacious sunny rms. & gar. Every late conv. for choice tenants. 211 S. FULLER, 5 blks. W. of La Brea. $80-$90. HE. 2807.

AN APT. HOME IN HOLLYWOOD Lge. dbl. Frig. Hot Water. Elec. ventilation. Priv. Ent. on beaut. patio. 1163 No. Hobart. HO. 8238.

AN especially attractive 3-room apartment in this fireproof building. Rental $120. Mariposa ave., cor. 2nd.

ROYAL MADRID HOLLYWOOD NEW 5-bal. STUDIO APT. and garage. Reas. rent. 1224 N. Flores Av.

6-RM. up. dup., 3 bedrms., Frigidaire, unit ht. $150. 2 yr. lease. 2226 West Blvd. bet. Adams and Wash. WH. 6932

BEAUTIFUL 4-RM. APT. with service, elect. refrig. $150. Choice location. 620 S. ARDMORE. EX. 2576.

NEW, light, airy 3-rm. flats, $50, includes light, gas, water, Frigidaire. 937 So. Spaulding ave.

$70. NEW 4-room. Electric refrig. & ventilation. Unit heat. Fireproof. Garage. 622 N. Plymouth. HO. 6164.

4 rms., studio apt., bed, range, Frigid., janitor service. 2317 W. 12th st. Corner of Elden. DR. 8329.

BERENDO ST., 209 NO. 4-room apt. Landscaped terrace entrance. Frigidaire. Adults only. WA. 5103.

$35 TO $45. 3 rms., elec. refrig. 614 S. Cloverdale ave. WY. 4623.

$25, $30. 2 ROOMS, KITCHEN & BATH. 3704 W. WASHINGTON.

$40—New, sunny dbl., free gas, lights, elec. refrig. 238 N. Reno. EX. 5860.

TO LET—FLATS—
Furnished

West and Northwest —22-A

6-R., $23; lady will share newly furn. couple or empl. lady. RO. 2827.

5-RM. COSY HOME

Beaut. furn., baby gr. piano, oriental rugs, lovely drapes, lamps, etc. Delightful kitchen with bkfst. nk., close in. Cor. 3rd & Hoover, between Rampart & Vermont. 322 S. Hoover.

5-RM. new futuristic furniture, imported India rugs, very reas. $70-$85. 1003 N. Berendo. WA. 2381.

5-R., gar., sun. upr., beau. fur., sep. pch., lovely garden, biggest rent value in city. 4424 Melrose. H car.

TO LET—FLATS—
Furnished

West and Northwest —22-A

5 lg. new rms. New furn. Frig., gar. [illegible] ½ war bt. Hollywood & L.A. [illegible] N. Occidental Blvd.

3 RMS., o'stuf., 2 beds, gar. $42.50. 3 R. furn., $30. Nr. cars. VE. [illegible]

5-R. suite, 3 bedrms. Real firepl. [illegible] S car to Hoover. 2874 Leeward.

5 RMS., 2 bedr. New overstuft. Sunny. 1829 S. Normandie. AX. 8042.

[illegible] upper newly decorated throut. All lge. sunny rms. comp. furn. Extra bed. Man. & overstuffed furn. Gar. $50 to permanent tenants. 1870½ W. 24TH ST.

4 Rm. Beautifully Furn.

Gas, steam heat, elec. refrig., gar. 1401 Alvarado Terrace. BE. 5480.

3-R. upr. $45, new furn. & dec., blk. fr. coll. schl. & car. Jan. serv. 3512½ Willowbrook.

4-RM. comfortably furn. lower corner flat nr. cars, adults, 2 beds, gar. $45. 1400 W. 22ND ST.

4 rms., $43; 5 rms., $65; 6 rms., $150 Rental Bureau, 3683 Wils. DU. 4101.

4 RMS., neatly furn., tile bath, shr., ovstf., 2 beds. 1506½ Echo Park av.

4-R. cor. front, mohair ovstf., shwr. gar. 2929½ VAN BUREN PL.

4-R. $45. Ext. bd. comp. fur. Gar. 436 S. Norton. Ker 434½. RO. 6209.

4-R. upp., sl. pch., well furn., piano, gar. 2629 Kenwood, off W. Adams.

4 RMS. $45. Sleeping porch, ostuf. Completely furn. Gar. 1640 7th ave.

4-RM. lower, ovstfd. furn. $50. L & P car. Adlts. 1131 S. HOOVER.

4-R., slpg. pch., gar., up. duplex, ovstfd. adlts. Cl. in. P car. 1212 Elden

4-RM. upper, overstfd., shower, newly decorated. Gar. 4015 W. 21 st. W car

3 LGE. rms., new furn., ext. bed. gar. $40. 3-car. 2723 Cimarron. EM. 6523.

3-4 RMS. Newly dec. Gar. $39-$40. Adults. W car. 1839½ S. Manhattan

3 LARGE rm. ½ dup., all conv., dressing-rm. 1808 S. Berendo. OL. 6953.

$35. LIV. rm., din. rm., kitch., 2 beds, gas, lt., pk. 1459 W. 29TH ST.

Hollywood —22-W

5 RMS. lovely ostfd. Unit heat. 2 bedrms., ex. bed. $85. Gar. 4843 FOUNTAIN.

4-RM. upper, 2 bedrms., gar., all conv. $40. 5017½ Sunset Blvd. PL. 0474.

4-RM. very nice clean upr. flat, nr. bus. Gar. if des. 2312 N. GOWER.

$45. FURNISHED four-room flats, upper, lower. 1114 Ogden Drive.

South and Southwest —22-B

4-R., $45. Ovstfd., bedr., shwr., ex. bed. Gar. 3016½ Van Buren. RE. 2478.

4 LGE. rms., beaut. furn. & decorated, extra beds. Gar. reas. 862 W. 47 st.

4-R., $35, mod., ovstfd., hdwd. flrs., gar. 1270 W. 22ND ST. RO. 3208.

4 ROOMS, 2 beds, garage, $42. 1263 W. 30th st. CR. 7303. OX. 4778.

4-RM. BEAUT. OVERSTUFFED 2 BEDS. 3017 BUDLONG.

3 & 4 ROOMS, mod. Tile bath & sink. Flowers. Gar. opt. Adults. RE. 5150.

East and Southeast —22-C

4-RM. UPPER, $25. 4216½ S. WALL. "H" CAR. ADULTS. AX. 2927.

TO LET—FLATS—
Unfurnished

West and Northwest —23-A

9-RM. STEAM HEAT, FRIGID. Jan. serv. 684 S. Lafayette Pk. Pl. FI. 0415

8-RM. NEW, FRIGID. UNIT HT. $200. 6641 W. 6TH ST.

7-RM., 3 bdrms., 2 baths, new up. $85. Beverly Hills. OX. 1171.

6, 5, 4 OR 3 ROOMS NEW, WITH LARGE GARDEN. Convenient to downtown business district and to Hollywood, close to high school and junior college. Between Santa Monica and Melrose boulevards. Phone MOrningside 11565 or call 4451 Burns ave. ½ block from Vermont.

5 ROOMS, 2 baths, south upper. $85. Fine combination residence and office. Key at 444 So. Western, or call TRinity 0886.

5-RM. upper flat, newly dec. 2 bedrms., 2 baths, carpets, $65. Close to carline & stores. 817 S. Normandie

6-RM. up. dup., 3 bedrms., Frigidaire, unit ht. $150. 2 yr. lease. 2226 West Blvd. bet. Adams and Wash. WH. 6932

5 RMS. NEW, elegant flat, $85. Latest conveniences. 6317 W. 6th st., blk. from La Brea & Wilshire.

6-RM. upper, nr. H.S. and grammar schls. Reas. 221 S. Union. [illegible]

5-RM. beautiful flat, just off Wilshire. Reas. rent. WY. 3174.

5 RMS., 2 bedrooms, 2 baths, gar., janitor. Electric refr. 464 S. Berendo.

5 ROOMS $45.00

2 bedrms., tile bath & shwr., elec. refrig., gar. Mo. rent free on lease. 635 SO. WOOSTER ST. DR. 3374.

5 ROOMS & sleeping porch, garage. Large yard. Modern. EM. 6166. 4957 MELROSE. $50.

5-RM. FINEST FLAT IN CITY. Tile kitchen & bath. Hand dec., unit ht. Gar., reas. 833 S. MARIPOSA.

5-R. cheerful, sunny, mod. upper flat, sun par., conv. loc. Must be seen to appreciate. 3660½ BUDLONG.

5-RM. sunny lower So. Hand decorated, mahog. woodwk., tile bath & sk. Gar., janitor, adults. 316 S. Kenmore

5-RM. attr. flat, wond. loc. Lafayette Pk. Wilshire dist.; hdwd. flrs., sunny. gar. 2842 Sunset Pl. WA. 0215.

5-RM. excellent loc., nr. Lafayette Pk. Wilshire dist. Light, air all sides. gar. 2842 Sunset Pl. WA. 0215.

5 RMS., $50. No. upper, like new. 1516½ 6th ave., nr. Forum Theater & P car. Key in mail box. OX. 7622

5-ROOM attractive lower, light, open fireplace, large yard, garage. Adults. $60. 317 Witmer. OR. 3891.

5 LARGE rooms, 2 bedrooms, just completed, garage, Frigidaire. $50. 2611 9th ave. Owner, HU. 6985-W.

5 RMS., upper, sunny, 2 bdrms., garage; janitor. 1922 S. Western ave.

5-RM. up. dplx. 2611 La Salle ave. $25 mo. OL. 7492 or WE. 5136 eve.

3 LARGE SUNNY RMS., bre. kitchen. P car, reas. 1250 4TH AVE.

5 BEAU. rms., newly dec., strictly mod. Gar. 2412 Crenshaw. EM. 1973.

5-RM., gas, steam ht., desir. loc. Adults. 1714 S. Westmoreland Blvd.

5-RM. beaut. upper, $65. W. Adams dist. Nr. cars. 2322 3rd av. RO. 2765.

5 & 4-RM., elec. refrig., jan. Nr. car & bus. 3556 White House Pl. WA. 0014.

4-RM. upper & lower, 2 bdrms., newly dec., tile bath & sink. Gar. Close to trans. $35 to $55. OR. 0101.

4-ROOM EXCLUSIVE south upper, ultra modern, Frigidaire, garage, close in. 235½ S. Carondelet. DU. 6137.

4-R. & 3-R. Ultra Modern flats. Large rooms, Frigidaire. Near Westlake Park. 235½ S. Carondelet. DU. 6137.

4 RMS., very choice up. so. cor., gar. Frigidaire. 141 S. KENMORE.

4 R. $40. New dec. Blk. Jr. Coll., schl. & crs. Jan. serv. 4512½ Willowbrook

4 ROOMS, $40. Tile bath, extra bed, garage. 1630 S. Westmoreland ave.

5-RM. mod. stucco flats. Cut to $32.50. P car. EM. 0639.

3 ROOMS $30

New 3-rm., 8-fam. flat, mod. elec. refrig. 1½ blks. S. of Beverly Blvd. at 142 S. Wetherly Dr., blk. E. of Doheny. Month free on lease. OX. 9431.

3 ROOMS & dressing room, clean, neat & up to date. Walking distance. Should be seen. 952 W. 8TH ST.

3-RM. new attractive. Ideal. Gar. 3418 Marathon. DR. 1866.

NEW HOME FOR 2. FURNACE HEAT, 4 RMS. $125. ORANGE ST., 1 blk. Wils. OR. 1629

$35-4, 5 or 11 rms., suitable sublet, near school. 936 S. UNION.

$45 UP. 4 attrac. rooms, brand new. Tile feat., gar., h.w. flrs. 1227 Irolo.

$45—LOVELY flat, 4 lg. rms., ex. bed, gar. U car. 2885 ORCHARD AVE.

Hollywood —23-W

6-RM. lower, tile bath & kitchen, Frigid. A real home, concession to right party. 1618 N. Kingsley Dr.

5 LG. sunny rms., 2 bdrms., dis. bed, tile bath, shower. Adults. Garage. 4343½ Burns ave., 2nd blk. E. of old State University. MO. 19672.

5 RMS. & garage $55. Newly decorated. Can be seen at 5431½ Sunset Blvd., near Western.

5 RMS., new, gar., elec. refrig. $55. 7003 Willoughby ave. VA. 5660.

4-R. up, gar. Tiffany walls, tile bath. $42.50. 7007½ Willoughby. VA. 5660.

UPPER south 4-rm. unf. flat, newly decorated. 1172 N. Ardmore. GL. 0449

South and Southwest —23-B

5-RM. bungalow and sleeping porch, gar. $40. M car. 348 W. 48th st.

East and Southeast —23-C

5-RM. UPPER duplex, $25. Newly decorated. 617 E. 22ND ST. OX. 2774.

4 RMS., mod., hdw. flrs., bk. pk., gar. Reas. rent. 437½ S. Euclid ave.

MOVING, TRANSFER—
Storage —23½

FURNITURE shipped to any point in U.S. No crating necessary. WE. 0416.

TO LET—HOUSES—
Furnished

West and Northwest —24-A

20 RMS. to 4 rms. $3300 to $35. W. & N.W. Rental Bureau. 3683 Wils. DU. 4101.

12 RM., 6 bedrms., 3 baths, oriental rugs, 3 imported tile fireplaces, gas furnace, garden, gar. Exclusive, close in. $250. RO. 3841.

12-RM. home. 728 S. New Hampshire. M. E. Hillis. MA. 2345. Eve. DR. 7276

10 RMS. 3 bths. Windsor Sq. $350. 10 rms. 3 bths., short lease $275. 9 rms. 3 bths., very good $200. DU. 3300 MRS. WOOD

LAACK & WILLIAMS

3759 Wilshire Blvd. nr. Western.

10-RM. beautifully furnished movie star's home in Beverly Hills. Swimming pool. 4 fireplaces. 6 months. $800 a month. Mrs. Baker. OX. 1145.

TO LET—HOUSES—
Furnished

West and Northwest —24-A

10-RM. stucco in exclusive Lafayette Square, 4 bdrms. (3 have encl. slp. pchs.) 3 baths, 2 gar. Reas. RO. 8285

9-RM. 3 bth., lovely patio, exquisitely fur. thruout. Frig. $350

9-rm. 3 bth. Hancock Pk. $250

9-rm. 3 bth. Gr. piano, Chinese rugs, sun rm., elec. Frig. $200

Open Sun. 11 to 2. Ph. Mrs. Mayer

The Henry de Roulet Co.

Wilshire at Western. DU. 4400.

8 LGE. sunny rms. $75. Suit. for sub-letting. Gar., light & gas. 2203 Crenshaw Blvd.

8 RMS. furn. 2 baths, sleeping porch, dbl. garage. $125. EX. 7858.

8 RMS. $80. Very comfortable, nr. Westlake Pk., nice grounds. EX. 7915

7 RMS. "Stone Beauty home." Nicely furnished, 3 bedrooms, 2 tile baths & showers, unit heat, open fireplace, Frigidaire, beautiful grounds. 1330 S. Orange Grove Ave. No. of Pico. WH. 4247.

7-RM. mod. home, elec. fur. Chi. rugs, baby grd., elec. ref. 3 bedrms., twin beds, 3 bths., shr., open firepl. Reas. fur. 2-car gar. 107 N. Kingsley Dr. EX. 8332.

7-RM., 3 bedrms., 2 baths. My lovely home, to desirable people. Reas. rent. 3217 Cockburn. OR. 3838.

7-R. dandy bung. nr. Ambass. Music rm., bkfst. rm., 2 bedrms., slpg. porch, furn. heat. $100. EX. 1191.

7-RM. new Spanish bung., 3 bedrms., 2 baths. Nicely furn. Complete. $135. Call Mrs. Coldwell, OXford 7151.

7-R. very des. elec. furn. Every conv. Adults. 258 S. Orange Dr. OR. 0920.

7-RM., 3 bedrms., 2 baths, beau. furn., reas. rent. 3217 Blackburn. OR. 1824.

6-ROOM, 3 bedrooms, completely furn. nearly new house & furniture. $135 month under lease. Located at 322 N. Kings Road, just north Beverly Blvd. Shown by appointment by TOM HINDS & CO. 6430 W. 5th St. OR. 9281.

6-RM. BUNGALOW, nicely furn., ovstfd., twin beds, dbl. gar., nice lawn, cared for. $115. Adults. 2006 W. 37TH AVE. bet. Washington & Adams. EM. 4372. Even. EM. 9097. Owner

6-R., in beaut. home, strict. priv., 2 bedrms., bath, oriental rugs, 2 imported tile fireplaces, garden, gar. Exclu. close in. $125. RO. 3841.

6-RM. completely furnished Spanish bungalow. $115. 306 N. Maple Dr., Beverly Hills. CR. 8675. OL. 7752.

6 RMS. Beaut. ovstf. $115. Owner's home. Like new. Mod. Nr. Wilshire Blvd. 1136 Sherbourne Dr. OX. 1380.

6-RM. 3 bedr. Owner's home. Very nice. $110. 179 N. Mariposa. OL. 7761

6-R. bung., pri. home. 3 bedr., unit ht., beaut. fur., yd. [illegible] WA. 2259

6 RMS. 3 bedrms. $50. Gar. 1458 W. 23. Also 3 rms. $35.

5 rms. & gar. $70. Overstuf. furn. Frigid., tile bath & shower, 2 bedr., dinette, adults. No linen. 10 minutes to town. C car & bus. 450 N. Lake.

5-RM. upper duplex, inclu. sun rm., ovstfd., 2 beds, real home, gar. 3860 S. VERMONT. BE. 2936.

5-R. 2-sty. home, 2 bedr., slp. pch. gar. Strict. mod. beau., comp. furn. $80. Adlts. 228 S. Harvard. [illegible]

5-R. BUNG. BEAUTIFULLY FURN. NEAR CARTHAY CIRCLE. OR. 6877.

5 RMS., furn. or unfurn., beaut. yd. & plyrm. $50. gar. 1417 S. Hayworth

5 LGE. rms. exquisitely furn. Garage. Adults. 1507 S. Arlington.

5 ROOMS, gar. $55. 2 bedrooms. 1630 TWENO ST. Call ME. 1340.

5-RM. mod. by itself, bedrm. & extra bed. Gar. Adults. OL. 6701.

5 RMS. bung., 2 bedrms. Frigid. $55. 4160 Oakwood nr. Kenmore. H car.

5 LOVELY rms., dbl. bung., tile bath, sink. gar., red car. 1636 4 av. Adlts.

5 RMS., bath, disap. bed, rear bung. 874½ S. Serrano. DR. 2017.

YOU WILL ENJOY LIVING IN WESTWOOD HILLS IN THE SHADOW OF THE UNIVERSITY OF CALIFORNIA AND NEAR THAT MOST UNIQUE SHOPPING CENTER—WESTWOOD VILLAGE. WE HAVE NOW AVAILABLE SEVERAL VERY BEAUTIFULLY FURNISHED OR UNFURNISHED HOMES IN ONE OF LOS ANGELES' MOST EXCLUSIVE SECTIONS. NORTH OF WILSHIRE. PHONE OXford 1137. OX. 3914.

Luxuriously Furnished

8 rms., 3 bedrms., 2 baths, shower, stucco bung. with enclosed wall. Beautiful garden, 1 blk. to Wilshire Country Club. 301 N. Lucerne, cor. of Beverly. Lease for 1 yr. HE. 5611.

Rental Specialists

Newell Van Derhoef, Inc.

6693 Sunset Blvd., cor. Las Palmas. GLadstone 3148.

HOLLYWOOD RENTAL Specialists—

MR. & MRS. CARR

Real Est. 6331 Holly. Blvd. HE. 6685

WILL give ½ rent of 4-rm. furn. bung. Nr. Ambassador, for showing balance of 5 when vacant. Also chance to make some side money. EX. 1149.

BEAUT. located handsome furn. bedrm. comp., twin beds, furnace heat, gar., lge. yard. 309 S. Harvard. [illegible]

17 for rent in Beverly Hills we have it. J. R. Hutchinson & Son, 410 California Bank Bldg. OX. 6178.

RENTALS, most desirable furn. and unfurn. houses Beverly Hills. Mrs. Browne, 744 Wilshire. CR. 4116.

$30. 3 RMS. & bath, dining-rm. with wall bed, close to Civic Cent. 1360½ Allison, rear, bring Sunset Blv. Adults.

$50—3-RM., ostuf., extra bed. 1324½ Angelina st. C car, off Edgeware Rd.

COMPLETE list furn. & unf. houses, all loc. Rents $30 to $750. MO. 17440

RENTALS—Mrs. Wyckoff, Mercantile Invest. Co., 1047 S. Grand. WE. 3101

Hollywood —24-W

9-R. $350. You should see this, the most homelike place available in Hollywood today; beautifully furn., scenic, full acre, 4 bedrms., 3 baths, piano, etc. 8426 Sunset Blvd. CR. 7413. Or agents.

9-R. attr. fur. Studio rm. 18x30. Reas. 1802 N. Alexandria. OL. 5421. CR. 6183.

7-ROOM Hollywood home, 3 bedrooms, 2 baths, very attractively furnished, Frigidaire, large patio, 2-car garage, splendidly located between Sunset & Hollywood Blv. $200 mo. Rental Dep.

L. L. Hullet Company

7363 Sunset Blvd. GR. 3651.

7-R. new Spanish stucco, beaut. fur. 3 bedrms., dbl. gar. Near First National Studio. $85. GR. 7182.

7-RM., hillside, 2 baths. $125. Also others, fine furn. and unfurn. $100 to $500. GR. 7602. GL. 7419.

7-RM. home & 3 bedrms. & 2 baths. Completely & artistically furn. Radio. $225 a mo. 603 N. Crescent Bl.

6-RM. Owner's Span. Beaut. 3 bedrms., 2 baths. Oriental rugs, dbl. gar. Reas. No agts. HO. 8833. HO. 3847.

6-R. 3 BEDROOMS, PIANO. GAR. $65. 7214 FOUNTAIN AVENUE.

6-R., 3 bedr., up, shr., piano, firepl., gar. 1602 N. Normandie. HO. 3932.

5-RM. furn., servant's quarters in rear. West Hollywood. Ph. CR. 6036.

5 RMS., beaut. furn., 2 bedrms., ex. bed. Piano, garage. 1661 N. Van Ness

4-RMS. furn., ex. bed. Gar. Nr. Vine st. 6320 FRANKLIN CIRCLE.

4 RMS. furn., in court. No. of Hollywood Blvd. $50. Call HO. 3596.

4 LARGE sunny rooms, ½ double, newly dec., gar. $55. 7957 Fountain.

4 large rms., ½ dble., 2 beds. Mod. $50. Gar. 1046 N. Kingsley Drive.

4 RMS., $35. Gar. $5. Nr. sch., bus, red, yellow cars. 1164 N. Mariposa.

3-RM. STUDIO HOME, $45. 4853½ ALTA LOMA TERRACE, off 2100 Highland ave. 2 blocks south of Bowl.

Home Rental Bureau

6391 HOLLYWOOD BLVD. GR. 4971. HOLLYWOOD RENTALS FURNISHED & UNFURNISHED. CALL MISS EDYTH. GR. 6482.

South and Southwest —24-B

9-RM. home, finely furn., nice grnds. Western & Adams. Servants' quarters rear. Lease to responsible party. $225 mo. TR. 0909. Mr. Smith.

7-RM. house, 3 bedrms., double garage. $55. 2102 W. 31st st.

6 RMS. nicely furn., 2 bedrms., bkfst. rm., gar. 2 car lines. 1111 W. 53rd st. RO. 2998.

6-RM. comfort. any. home, ovstf. Nr. U.S.C. & Man. Arts. 1335 W. 37 Pl.

4-RM. ½ DBL. BUNG. WATER PAID. OVSTFD. $40. 4831 S. WILTON PL.

4 RMS., fine loc., well furn., near M car. Gar. $43. 420 W. 60TH ST.

4-RM. ½ DBL. BUNG. WATER PAID. OVSTFD. $40. 4831 S. WILTON PL.

4-R. bath, new nice furn., cozy, fncd. yd. Gar. $22. Inc. 1193 W. 109 st.

3 LGE. rms. $37; mod., ex. bed, gar. 1908 W. 36th st. At Gramercy Pl.

3 RMS. $37.50 up. Nook, 2 beds, ovfd. Tile shwr. Ph., gar., reas. 708 W. 61

$35—3-RM. sunny bung., mod. Ovstfd. Gar. Near. Adults. 336 W. 41ST ST.

$35—NEWLY furn. stuc. bung., 2 bedr. jan. serv. 1925 W. 38 st. UN. 6870.

East and Southeast —24-C

5 RMS., 2 bedrms. & extra bed, piano, phone, garage. 325 E. 41ST ST.

4-RM. mod. So. expos. Bedrm., ext. bed. Good loc. 2221½ Trinity. Adlts.

3 RMS. new, overstuffed, tile feat. & gar. Rent $30. 615 E. 33RD ST.

$35. 3 NEAT clean rooms, bath & gar. Good neighborhood. 556 E. Ditman.

TO LET—BUNGALOWS—
In Courts

Furnished —24½-G

4 RMS., $45, nook, beaut. furn., elc. ex. bed. 1966½ W. 33 & La Salle.

3 COSY rms. $28. Bright & cheery new furn. & decorated. real bed. Axminster rugs, quiet, sunny, flowers. Courtesy & service. 5c fare. Blk. N. of 1st & Glendale Blvd. to Colton, blk. W. 308 Lakeshore Terr.

3-R. $33, pk. tile, ovstfd. ex. bed. Gar. $3. (? ck. 1831 W. 35 Pl. J car

3 RMS. $33. Ostf., tile, ex. bed. Gar. $3. Park free. 1831 W. 35 Pl. J car.

3-RM. $35, modern, attr., sep. bung., 3 beds. 1843 Arapahoe. 5c red car.

BEAUTIFUL MONTECITO PLACE. 4-rms., 2 bdrms., artistically furn., fireplace, piano, shower, maid serv. reas. 5061½ CLINTON.

$40 TO $55. SANTA CATALINA Terrace Ct. Beaut. sgls. & dbls. Ovstfd. furniture. 2224 1-4 San Marino st.

TO LET—BUNGALOWS—
In Courts

Furnished —34½-G

[illegible]—New furn., attractive, clean. Particular adults. 5127 Raleigh, blk. S Melrose, off Wilton Place.

[illegible] Wil. dist., mo. rate. New [illegible] furn. bungalows. Park [illegible] Court. [illegible] Auto will call [illegible] INCLUDING GARAGE.

New 3-rm. bung. with bedrm. 763 N. [illegible] Hollywd., nr. Melrose. [illegible]

[illegible] HARTE COURT. [illegible] & Hoover. [illegible] rms. & dinette, new, mod., tile [illegible] & sink. [illegible]

[illegible] rms., bedrm., extra bed. [illegible] GATEWAY, nr. stores & cars [illegible]

[illegible] furn., new dec. dbl. Tile [illegible]

[illegible] FURNISHED BUNGALOW. 1636 ELLENDALE PL.

[illegible] 1830½ S. Lake. 3-rm. compl. [illegible] Garage available.

[illegible] WILSHIRE dist., beaut. loc., nice [illegible] furn. Call 962 S. HOBART.

Unfurnished —34½-H

[illegible]—RM. Spanish, tile, ex. bed, $37.50. [illegible]

[illegible] tile bath & sink, shower, new & attractive. [illegible]

[illegible]—SEPARATE 3-rm. bung., incl. gar. Upstairs bedrm. 7274 FOUNTAIN.

TO LET—HOUSES—
Unfurnished

West and Northwest —35-A

14 RMS., 4 bths., zoned C $185
10 rms., 3 bths., Windsor Sq. $200
[illegible] rms., 2 bths., never rented $125
DU. [illegible] MRS. WOOD.

LAACK & WILLIAMS
3700 Wilshire Blvd., nr. Western.

[illegible] RMS., beautiful estate, wall enclosed. One of the finest sightly locations in the city, 4 bths., servants' qtrs., 4-car gar., unit heat, elect. refrig. Unenlise carpets on liv. rm., hall and bdrms. Eastern owner will rent until estate can be closed. $350

WRIGHT AND BECKER
3000 Wilshire Blvd. FI. 4111.

[illegible] TO [illegible] rms., unfurnished & furnished houses. Largest exclusive rental offices in Hancock Park, Wilshire & Beverly Hills. Greene & Co. (House of Rentals.)

BESS A. GREENE
840 S. La Brea

[illegible] 5 bth. 2 maids' rms. Beautiful stucco. No. of Wilshire .. $225
[illegible]-rm. 2 bth., elec. Frig. 3 car gar. Wilshire Crest $125
[illegible]-rm. 2½ bth. Eng. stucco $135
Open Sun. 11 to 2. Ph. Mrs. Meyer

The Henry de Roulet Co.
Wilshire at Western. DU. 4400.

[illegible] RMS. to 4 rms. $300 to $75. W. & N.W. Rental Bureau. 3493 Wils. DU. 4101.

[illegible] RMS. Spanish, gorgeous library with concealed buffet. Guest suite downstairs. 3 bedrms., 2 baths up. Consider years lse. $400 mo. CR. [illegible]

[illegible]

Norman Chateau Type

Frigidaire, electric sink. Paras unit [illegible] full basement. Rent $150. [illegible] North Detroit st. Open for inspection. Owner. Whitney 3536.

[illegible]

[illegible] 7 RMS., 2 baths, Frigidaire, unit heat. $100. Carthay [illegible]

[illegible]

[illegible] GREENLEE CO. INC. [illegible] Wilshire Blvd. [illegible]

[illegible]

[illegible] DUPLEX. [illegible] HILL ST.

[illegible]

[illegible] BARKER BROS. free rental information bureau will help you to quickly find the place you want at the price you want to pay. No obligation. 7th St. FLOWER & FIGUEROA [illegible] HOLLYWOOD BLVD.

[illegible] for rent in Beverly Hills we have it. J. R. Hutchinson & Son. 418 California Bank Bldg. OX. 6175.

ONLY $65 rents the most beautiful 3 bedrm. house in Los Angeles fronting on beautiful Silver Lake. OL. 4410.

[illegible]—Beaut. 6-rm. duplex. Cor. Country Club Dr. 936 South Sycamore.

[illegible] 4 BEDROOMS, 2 SLEEPING PORCHES. 1911 7TH AVE.

Hollywood —35-W

[illegible] hillside bungalow, foothills, very choice and modern, 2 bdrms., 5 minutes Hollywood Blvd. 5490 Bryn Mawr Dr. GR. 6831.

[illegible]-ROOM hillside bungalow, 3 bedrms., foothills, very choice and modern. 5 minutes Hollywood Blvd. 6400 Bryn Mawr Dr. GR. 6831.

[illegible]-RM. Modern. Charming. A-Zone Home. Dbl Gar., Brkg. Rm., 2 Toilets. $100 net. Owner. GR. 6813.

[illegible] RMS. attractive white stucco bung., Dbl. gar. Fine st. Barg. $75. 1762 TAMARIND AVE. OX. 4051.

[illegible] beaut. rms. New dec., unit ht., laund. [illegible] $110. 2018 N. Catalina. NO. 4754.

[illegible]-RM. attractive hillside stucco. 2 baths, dbl garage. View. GR. 4971.

[illegible]-RM. bung., 2 bedrms., newly decorated. One blk. to Hollywd. Blvd. & La Brea. Special price.

L. L. Hullet Company
7063 Sunset Blvd. GR. 3631.

[illegible] ROOMS, two porches, garage, large yard. $47.50. 966 Manzanita st. at Hollywood Junction.

[illegible] RMS., gar., ½ blk. Western & 1 blk. So. Hollywood Blvd. 5431 Carlton Wy.

[illegible]-RM. $65 MO. INCL. GAR. 829 N. McCADDEN PL. WH. 5276.

[illegible] FINE clean 3-rm. bung., ex. bed, [illegible] 534½ N. Van Ness, nr. Melrose.

[illegible] FIVE rooms, gar., also 4 rooms, $37.50, gar. 973 Hyperion. VA. 8528.

TO LET—HOUSES—
Unfurnished

South and Southwest —35-F

6-R., $36, 3 bdrms., 1 has outside entr., desirable loc., nr. U.S.C., blk. from U and V cars. Gar. if des. $4. Adults only. 1009 W. 36 Pl. RE. [illegible]

6 ROOMS, 2-story, 3 bedrooms, garage, $50. J car or Western Ave. bus. 2662 W. 20th St. RO. 7090.

[illegible]-RM., 2 bdrms., auto heater, conv. schools, cars and stores. UN. 3203.

5, 6 & 7-RM. New bungalows & dbl. gars., also ½ dbl., several new ones to choose from. Come see 'em. Rates $40 to $50. Owner. 8124 S. WESTERN.

5, 6 & 7-RM. houses, 2 & 3 bdrms. Dbl. gar. Also ½ doubles. Several new ones ready. Rate $40 to $60 month. Come take your choice. Owner. 7140 S. Western ave.

5 RMS. $37.50. Month free. 2 bedr., gar. Adls. 3 rms. $22.50. Bedr., ext. wall bed, gar. Adults. 3771 3rd ave.

4 RMS. ½ dbl. bung. Newly dec., Mod. gar., sunny. 4323 S. Raymond. VE. 1677.

4-RM. stuc. bung., gar. $37.50. 6719 Arlington Ave. Ing. 6727 Arlington.

4-RM. MOD. GAR. $35. SEE SUN. 147 W. 103RD ST. TU. 6096.

3-R. $35. dinette, htr., stove, refrig., tile, shwr. 1212 W. Santa Barbara.

$37.50. 4-RM. mod. bung. 2 bedrms., lg. front & rear yard, big gar. & shop. 1451 W. 102 st. MU. 8920.

East and Southeast —35-C

5 RMS., $35. Newly decorated, nr. school & car. 2211 Wall St. AT. [illegible]

SINGLE stucco front, nearly new, 2 bedrooms, on bus line, near hi. school. 311 East 61 St.

North and Northeast —35-F

6-R., 3 bdrms., 2 baths, beautiful foothill, large lot, dbl. gar., etc. 1301 Hill Dr. Shown by appt. only. Owner. VA. 6181.

[illegible] 4-RM. mod. & gar. 2181 Oros St. near Riverside Drive. OL. 9121.

TO LET—SUBURBAN, BEACH
Resort, Mountain Property —36

COUNTRY home, completely furnished, beautiful grounds. Adjoin. Hollywood Country Club. Owner called east wants respon. tenant 3 months. $250 mo. Phone ME. 0941 or Van Nuys 487-J, for appointment.

VERY clean, comfortably furnished apt. for reliable couple. $15 mo. Address L. box 299. Times Office.

Inglewood

[illegible] A. 7-r. hse., equip. for 1000 hens, beau. painted. 274 Glasgow, Inglewd.

Pasadena

5 RMS. part of private home, with gar. $45. 633 Magnolia Ave., Pasadena.

TO LET—FOR BUSINESS—
Miscellaneous —27

PHONE: MAdison 2345

for TIMES Want-Ads. No credit arrangement necessary. Courteous, experienced ad-takers, day & night.

STORE with basement & yard, location suitable for plumbing & supply fixtures, in metropolitan area. Phone MU. [illegible]

[illegible] NEW bldg., suitable for any line business. 1837 Main st., Watts. Reas. rent. Good lease. TU. 7186.

[illegible] VERMONT AVE. Cor. 3 rm. at low rate. Agt., 421 E. 6th st. MU. 4486.

Stores, Shops, Lofts —27-B

BEAUTY PARLOR LOCATION. Ideal for high-class beauty parlor. None in immediate vicinity. Patronage assured. SOMMERSET APTS. cor. Gower & Franklin ave., Hollywood.

SPLENDID CORNER STORE ROOM. [illegible] exposures, suitable for any fine retail business, also large [illegible] upstairs office for dentist. N.E. Cor. W. 8th & Serrano. WA. [illegible]

[illegible]

Offices and Desk Space —27-J

STEAM-HEATED OFFICES
VERY REASONABLE RENT
BUSY BUSINESS DIST.
CIVIC CENTER

Southwest Bldg.
130 So. Broadway

FOR LEASE — VERY DESIRABLE OFFICE ON LARGE LOBBY OR FACING STREET. ON SECOND FLOOR. REASONABLE RENT. [illegible] ASK FOR MR. AYRES.

[illegible] ELEGANTLY furnished offices in suite, spacious reception lobby, switchboard service. Mr. Hughes. 310 Roosevelt Bldg., 7th & Flower.

For Rent, Desks, Chairs

Safes, Files. Complete Outfits. Rent applies on purch. Muller's, 219 W. 2nd.

PRIVATE office with reception room, telephone service. 617 Van Nuys Bldg. 210 W. 7th st.

DELTA BLDG. Desirable offices. Rates reasonable. Some furnished. Apply Room 718. 426 S. SPRING ST.

[illegible]

Industrial and Business Pty. —27-K

GARAGE, 50x150
BETWEEN 8TH AND PICO
CALL FRED FOSTER WITH
OTTO G. WILDEY & CO. LTD.
[illegible] W. 7TH ST. TR. [illegible]

[illegible]

TO LET—MISCELLANEOUS
Country Homes, Etc. —29

RANCHO SANTA FE

Will rent furnished, my beau. home 8 rms. in Civic Ctr. Courtesy to brokers. F. W. JONES. 175 S. Manchester. [illegible]

[illegible] ACRES. Corcoran, Calif. San Joaquin Val. This year cotton. For lease at $15 per acre, starting Jan. 1st. E. A. Meek. 3444 Washington Blvd.

BOATS, YACHTS, ETC.—
Sale, Exchange, Etc. —39

DIESEL boat, 22 ft., 2 tons, safe, seaworthy, most reliable and economical boat of its size on Pacific Coast. $875 cash. Address R. box 346, Times Branch.

SACRIFICE speedboat, 26-ft. Stearns Marine 118-h.p. $750 cash, or trade for auto. At Calif. Yacht Club. Sunday till 2:30 p.m. OR. 0340.

SMALL light skiff; also 2 motor boats. Sac. See them at 4323 E. 4th St.

AIRPLANES—Aeronautics
Sale, Exchange, Etc. —39

OX5 Travel-air, Scintilla Mag. Miller overhead, many extras, like new. Make offer. MR. OLSEN. GR. 4111.

AUTOMOBILES, USED—
Miscellaneous —40

AUBURN 115, Full Sed. '29. 81. whl. mtgs., spot lights, trunk rack and every pos. extra. Must sell $995. $250 dwn. 542 SO. FIGUEROA.

Buick 1927 Brougham

Standard 6. Elegant original blue finish. Special leather trunk, fully equipped, bumpers, etc. $795.
PAUL G. HOFFMAN CO., INC.
1250 So. Figueroa st. WE. 4366.

BUICK, late '29, Master, 3-window sedan; fender wells, only run few miles; looks like brand new.
BARGAIN BUY NOW. $295 DOWN.
BUICK HAS RAISED IN PRICE.
STANDARD MOTORS, 1333 Figueroa.

BUICK 1928 Standard sport roadster. Rumble seat, fender wells, 2 spares, 2 spots. A-1 cond. Sacrifice for quick sale, $745. 700 S. Brand, Glendale. Douglas 2399.

BUICK, 1930 cpe., cost approx. $1800, has 6 w. whls., bought new just 2 weeks ago; run very few miles. Owner must sac. at once. Grab it. STANDARD MOTORS, 1333 Figueroa.

BUICK "121" business coupe. 1928. Exceptionally good tires and motor. Shows very little wear. Good value. $1095. 1043 S. GRAND. WE. 8372.

BUICK stand spt. rds., late '28. Looks & runs like new. Fully eqpt. Can't tell from new. Must sell, $160 down. 542 SO. FIGUEROA.

BUICK '31 mod. brom. sed., $495, tms. HERBERT WOODWARD, INC. 422 W. 12th st. WE. 5461.

BUICK Sp. Rdstr. '29, only run few mo. Can't be told from new car. Big disc. 6201 Sunset at El Centro.

BUICK Stand. 6 2-dr. sedan, '29. Looks and runs like new. Must sell $895. $275 dwn. 542 So. Figueroa.

BUICK '25 Master 2-dr. sedan. New tires, reduced to $295. COOK'S, 152 W. PICO. OPEN EVES.

AUTOMOBILES, USED—
Miscellaneous —40

OUR STOCK

Of used cars is the most complete in the city—over 200 of the latest models to choose from.

Competition cannot meet our prices—owing to our volume.

For your next automobile see us first

LATE MODEL

BUICKS
CHEVROLETS
CHANDLERS
CADILLACS
DE SOTOS
DODGES
ESSEXES
FORDS
FALCON KNIGHTS
GRAHAM-PAIGES
HUDSONS
MARMONS
NASH'S
OAKLANDS
PLYMOUTHS
STUDEBAKERS

and practically all other makes.

Every car plainly marked for price.

Some have run less than 1000 miles.

Only 25% Down—Balance 1½ years.

KELLEY KAR CO.
1225 S. Figueroa

TONIGHT
KMTR ....9:30 to 10
KNX ....7:00 to 7:30

BUICK '28 master rdstr., low mileage. Thoroly guaranteed. $750, terms. WATERS NASH, 1825 S. FIGUEROA

BUICK coupe, latest 1929. Full price $975. Run few 1000 mi. 6201 Sunset Blvd. at El Centro.

Cadillac And La Salle DEALER

We have at present the finest selection of late model cars we have ever had.

Nearly every body type.

Cadillacs, La Salles, Lincolns, Packards, Chry., Graham Paige, Buicks, Nash, Pierce, Stutz.

Call us by phone. We will call for you. Drive you to our store and show you as fine a car as there is in the city.

Hillcrest Motors Co.
6150 Hollywood Blvd. HO. 5143.

CADILLAC brom. 314. 2nd series, mech. perfect, finish & tires like new. Sacrifice on this one. $1050.

Douglas M. Longyear, Inc.
7026 Hollywood Blvd. GRanite 2194.

CADILLAC, '27, 2nd series sport rds. Rumble seat & Extra nice. Take car in trade. Bank int. only. 18 mo. to pay. D. R. Roberts, 434 W. Pico.

CAD. de luxe sp. sed., 1928, 6 disc whls., fender wells, in storage 11 mos. $450 dn. 6201 Sunset.

CADILLAC, second series sport sedan, fender wells, 14,000 mi. Sacrifice $1085, terms. 642 SO. FIGUEROA.

[illegible]

CHEV. 6 1929 Rdstr. Can't be told from new. Guar. Rumble seat, bumpers, wind wings, 5 tires, like new. Here is a chance to save $225. Schonlaw, Chev. Dealer, Hollywood 7800 Santa Monica Blvd. GL. 1101.

CHEV. coach, late '29, 6-cyl., like new thruout. Price $665. Terms.

Douglas M. Longyear, Inc.
7026 Hollywood Blvd. GRanite 2194.

CHEV. '29 SED. $595. Smartest dark green Duco job in town, clean and perf. throughout; driven so little it is prac. new. Don't miss it. STANDARD MOTORS, 1333 Figueroa.

CHEV. 6 1929 coupe, $565. Can't be told from new and guar. the same. G.M.A.C. terms. Schonlaw, Chev. Dealer, 7800 Santa Monica Bl. GL. 1107.

CHEV. late '28 coach. New tires, car looks & runs like new. Only $395 full price. Easy G.M.A.C. terms. 7800 Santa Monica Blvd. GL. 1107.

CHEV. '29 cpe. Beaut shade blue Duco, not a scratch inside or out; motor as good as new. Sac. for $145 dn. STANDARD MOTORS, 1333 Figueroa.

CHEV. 6 sed. Late '29. Looks like new. Eqpt. with trunk, every poss. extra. Must sac. $695. $150 down. 542 SO. FIGUEROA.

CHEVROLET coupe '26, slightly used. Like new, many extras. Big saving. [illegible] Co. 1057 S. OLIVE.

CHEV. 1929 4-door sedan, $595. Finish like new. Guar. G.M.A.C. terms. 7800 Santa Monica Blvd. GL. 1107.

CHEVROLET 6 Spt. Rds., latest '29. Disc whls., every pos. extra. Must sac. $495. $115 dwn. 482 S. Figueroa.

CHEV. roadster, parcel body, runs as perfect as new. Good rubber. Only $95 down. 811 E. 57TH ST.

CHEV. sed. Mo. '28. $500 dn. New car guar. $195 dn. 1045 W. Wash. WE. 7085.

CHRYSLERS, 16 TO CHOOSE FROM

Chrysler '29 70 roadster	$385
Chrysler '29 sport coupe	285
Chrysler '28 Landau 4-d. sedan	295
Chrysler '27-50 4-dr. sedan	275
Chrysler 62 rdstr. latest 1928	495
Chrysler 72 chocolate spt. rd.	785
Chrysler 77 coupe, discount	450

640 SO. FIGUEROA.

CHRYSLER 65 cbe. latest '29, only run from S.F. to here; that beaut. black Duco job sac. at far less than its value. BUY NOW. STANDARD MOTORS, 1333 Figueroa.

CHEV. IMP. Sedan. '28. Reconditioned. All good tires. 30-day guar. 3-day free trial. $465. G.M.A.C. terms. Belden Chev. Dlr. 4074 S. Vermont.

CHRYSLER—Also 250 other makes. Reduced from $25 to $100 during 19th anniversary sale. J. V. BALDWIN. 15th and Figueroa st.

CHRYS. 75 spt. rds., latest '28. Fully eqpt. Had excellent care. Must sac. $1095. $265 down. Accept your car in trade. 542 SO. FIGUEROA.

CHRYS. 65 sed., latest '29. Can't tell from new. Very little mileage. Every pos. extra. Must sell $895. $165 down. 542 SO. FIGUEROA.

CHEVROLET "6" 1929 Phaeton. That popular 2-tone Green Sport Model. Driven 1300 miles; fully equipped. $565. J. V. BALDWIN, 15th & Fig.

CHRYSLER 1926 "70" Sport Road. Rumble seat. Finished Mohave tan. It's exceptionally nice. $495 today. COOK'S, 1634 S. Figueroa. Open eves.

CHRYSLER "65" sport road. Orange wire wheels, rumble seat, etc. Actual mileage 6300. Special at $865. COOK'S, 1634 S. Figueroa. Open eves.

CHRYSLER '27-70 sedan, $485, terms. HERBERT WOODWARD, INC. 422 W. 12th. WE. 5461.

CHRYSLER 62 '28 rdstr. Perf. cond. $600, continue contr. Bal. $400. Call OR. 1380.

CHRYSLER 62 De Luxe Coupe, '28 model, new General tires, new Duco. Guar. 5919 Hollywood. HE. 1187.

CHRYSLER 70 rdstr. Must sell. $425. Runs perfect, finish like new, terms. 7800 Santa Monica Blvd. GL. 1107.

CHRYS. 65 sed., latest '29. Looks like new. Must sac. today. $895. $225 down. 542 SO. FIGUEROA.

CHRYSLER '27 finer '70 rdstr. A-1 cond. $695. 1610 SO. FIGUEROA.

DE SOTO '29 sed., rich soft maroon, trunk & plenty other extras. Just like new, wond. val. $775. $145 dn. STANDARD MOTORS, 1333 Figueroa.

DE SOTO sedan, latest '29. Looks and runs like new. Must sell. $795. $175 down. 542 SO. FIGUEROA.

DE SOTO Spt. Rds. Late '29. W. whl. eqpt. Can't tell from new. Must sell. $695. $175 dwn. 542 So. Figueroa.

DE SOTO Convertible coupe. 1929. Clean. $825 full price. GL. 1807.

DODGE '27 sport road., like new, sell for $125 down & handle bal. at bank interest without finance charge. D. R. ROBERTS, 434 W. PICO.

DODGE house car, driven 5000 miles. Furnished complete, cost $1500. Sell $950. A. Radenaker, 731 W. Seaside, Long Beach. Phone 663-537.

DODGE '28 DE LUXE COUPE STANDARD. 6 wire wheels, fender wells. Driven only 1600 miles. $995. HARVEY GOODWIN, 1015 S. Fig'roa.

DODGE SEDAN, '26. Good rubber, finish. A wonderful buy. Only $345. 1911 W. 7TH. DU. 5701.

DORRIS sport touring, $125 cash, cost over $5000. Good rubber & battery, new ignition. Completely overhauled. Speedy, peppy, will run for 5 yrs. Private owner. OX. 0435.

ESSEX '29 super-six spt. cpe., rumble seat, gleaming blk. Duco, old ivory trim; wings, dome light. Positively a beauty. Bargain. $665. STANDARD MOTORS, 1333 Figueroa.

ESSEX '29 COACH $635

Specially priced. 30-day guarantee. 942 S. HOPE ST. VA. 9488.

ESSEX '29 sed., beaut. olive green, perf. mech. cond. Very little mlg. A REAL BUY. $665. $145 DN. STANDARD MOTORS, 1333 Figueroa.

Essex '29 Sedan $650

Murphy guaranty. 942 S. HOPE ST.

FORD mod. A spt. cpe. Priced low for quick sale. Must be sold before Sunday. Ask Earl Thompson. 422 S. LA BREA. WY. 2180.

FORD, Model T rdstrs. $50 & up. All in A-1 mech. cond. Rex Anglin. 1600 SUNSET BLVD.

AUTOMOBILES, USED—
Miscellaneous —40

BOZZANI'S
FOR
48 hours
100 Used Cars
TO BE SACRIFICED

ALL MAKES, ALL MODELS

EVERY ONE MARKED IN PLAIN FIGURES AND PRICED TO SELL

FOR 48 HOURS ONLY

Starting Saturday
December 14, 6 P. M.

SOME REAL BUYS in

Buicks, De Sotos, Studebakers, Nashs, Fords, Chryslers, Whippets, Peerless, Pontiac, Hudson, Star, Essex, Willys-Knights, Lincoln—and many others. With

PRICES THAT ARE REALLY SURPRISING

You must see this merchandise to appreciate values. Trades Accepted. Liberal terms.

Bozzani Motors
HOUSE OF SERVICE
637 N. BROADWAY
OPEN EVENINGS

FORDS
1929'S AND 1928'S
Greatest "Values" In L. A.
COUPES, SEDANS
ROADSTERS, COACHES

AS LOW AS

$95 DOWN

WE HANDLE OUR OWN CONTRACTS

Save That Enormous Depreciation and Buy

FROM

Lloyd K. Hillman
507 S. FLOWER
OPEN TILL 10:30 P.M.

Fords and Other Makes
$10 to $25 down. 2979 W. PICO.

FORD spt. rds., '29, 6 wi. whls. Every pos. extra. Must sell. $495. $125 down. 542 SO. FIGUEROA.

FORD convertible cabriolet, '29, Model A, registered Sept. Private party must sell. 1206 E. Glare st.

FORD cpe., '26. Mech. A-1. New spec. duco, uph. & top, gd. tires. Must sell, $150. 1036 W. Vernon. VE. 9639

FORD SEDAN, 2 MOS. OLD, LIKE NEW. BIG DISCOUNT. TERMS. 900½ WESTBOURNE DR. CR. 4782.

FORD 4-dr. latest '29. Fully eqpt. Sac. $645. $145 down. 542 So. Figueroa.

FRANKLIN 1929 Mod. 135 Sedan, 6 wire wheels; low mileage. This SMART and ECONOMICAL car will give you Wonderful Service. Only $1995. 1043 S. GRAND AV. WE. 8372

GARDNER '28 spt. rd., rumble seat, snappy red, old ivory trim. Genuine leather uphols. Str. 8 Lycoming motor, perf. cond. Very collegiate. $645. $150 DOWN. STANDARD MOTORS, 1333 Figueroa.

GARD. Str. 8 spt. rds., latest '28. Fully eqpt. Must sell. $595. $130 down. 542 SO. FIGUEROA.

Hudson '27 Cust. Sedan
$585. NEW TIRES & PAINT. TERMS TO SUIT. 942 S. HOPE ST.

HUDSON '28 Victoria Custom Coupe in very fine condition. This is a bargain at $685. MADDUX, INC. 1353 N. VINE. GL. 5174.

HUP '8' sed. 1929. Looks & runs like new. Full pr. today $975. Look this over. 6201 Sunset at El Centro.

HUP coupe, 1929 sp., 6 wire wheels, fender wells, almost brand new. $275 down. 6201 SUNSET BLVD.

JORDAN 8-O de luxe sedan, '29, 6 wire whls, side mounts. Perfect con. Acp. $165 dn. 1258 So. Figueroa.

LA SALLE cpe., latest '28. Looks & runs like new. Little mil. Many extras. Must sac. $295 dn. 542 S. Fig.

LA SALLE De Luxe Sedan, late model, like new. Owner sac. only $975 full pri. 6201 Sunset at El Centro.

LA salle conv. coupe, latest ser. only run few 1000 mi. $285 dn. Bal. EZ. 6201 SUNSET at El Centro.

LA SALLE cpe. latest '28. Looks and runs like new. Very little mileage. Must sell. $250 down. 542 S. Fig.

LINCOLNS
ALL MODELS AND BODY TYPES
50 to choose from.
$250 to $4000.
MADDUX INC.
LINCOLN DEALERS
1353 N. Vine, Hollywood
GLadstone 5174.
1059 S. Figueroa St. L. A.
WEstmore 4114.

LINCOLN '26 5-pass. custom built Berline Landau. 6 w.w. fender wells. looks & runs like new. Owner returning to New York. Must sell immediately. 5612 SUNSET.

LINCOLN 1925 Phaeton, in excellent shape, shows exceptionally good care, run very little. $650 full price. 5612 SUNSET BLVD.

LINCOLNS, Cadillacs, Packards, Pierce Arrows, 1929 and 1928 models at year-end clearance prices. 6256 HOLLYWOOD BLVD.

LINCOLN—Because of leaving for Europe, have 1927 7-passenger sedan for sale. Terms cash. Phone GL. 9280

LINCOLN sed. 1927-28, 5-pass. Not a mark on car. Sell today $1075 full pr. 6201 Sunset Blvd. at El Centro.

LINC. sport phae. 1929. 6 wire whls., fen. wells, sac. $2800 and driven only 3000 mi. 6201 Sunset at El Centro

LINCOLN 5-pass. sedan, 4-whl. brakes, new paint & tires, mech. perf. Sell reasonably. YO. 6494.

LINCOLN Le Baron Spt. sed. 1926-29, 6 wire whls., fender wells, $650 dn. Bal. EZ. 6201 Sunset at El Centro.

LINCOLN rdstr. '26, in storage 21 mo. Like new, only $225 dn. Bal. EZ. 6201 Sunset Blvd. at El Centro.

LOCOMOBILE sp. phaet. '24. Cost new $9700. Our pr. $275. In wond. cond. 6201 Sunset at El Centro.

MARMON '29 4-dr. sedan, 5 w. whls., beaut. tan; mahog. trim; trunk rack, many extras, looks and runs like brand new. Only $345 down. STANDARD MOTORS, 1333 Figueroa.

MAXWELL '21 4-seat coach; new upholst., new top and rubber. $85. 211 W. 12th st. WE. 1530.

MERCEDES Benz 1926 7-pass. enclosed drive limo. 6 w. whls., extras, etc. Sacrifice for $4000. 5612 Sunset.

MOON 6-72 sedan, 1929. Run less than 900 mi. Cost new, $1895. Sacrifice today. $795. 640 S. FIGUEROA.

NASH Ambassador sedan, '28. Your chance to buy a good car cheap. $795, terms.

Douglas M. Longyear, Inc.
7026 Hollywood Blvd. GRanite 2194.

Nash "400" Demonstrators

New car guarantee and service. Priced from $795 up. Trade your car NASH-BRYER MOTOR CO. Nash Distributors, 1132 S. Figueroa.

NASH 400, late '29 std. conv. coupe; belonged to school teacher, now transferred East. Beauty. $175 dn. STANDARD MOTORS, 1333 Figueroa.

NASH 1927 Ser. Adv. 6 Sedan, 4-dr. Really a beautiful job for only $495. AWFUL CHEAP. COOK'S, 152 W. PICO. OPEN EVES.

NASH '28 Ambass. Sed. Very nice & clean. Owner needs money. $165 dn. STANDARD MOTORS, 1333 Figueroa.

NASH '26 Spec. 6 coach, '27 mod., gd. tires, gd. looker. Afts. 1207½ S. KENMORE.

OAKLAND late '28 sed., 4-dr. Beaut. soft gray; spec. trunk, 5 nearly new tires, not a scratch inside or out. Very low mileage. $175 down. STANDARD MOTORS, 1333 Figueroa.

PACKARD—To raise money quick will sacrifice a fine Packard 6 sedan. $450. This is $250 less than its worth & far below dealers price. Can arrange terms. 2350 S. Dunsmuir. WY. 4763 Sunday, week days after 6 p.m.

PACKARD late '27 sel. 6 sed. 7-pass. Chauf driven; shows exceptionally good care throughout. $995, terms. STANDARD MOTORS, 1333 Figueroa.

PACKARD 1924 7-pass. touring. Packard 1925 sport touring. These cars for sale by original owner. 1611 S. HOPE ST.

PACKARD 8 '28 sport roadster. Disc whls., just the one you have been looking for. $975. Terms. MADDUX, INC., 1059 S. Figueroa. WE. 4114.

PACK. 8 Rdstr., latest 1927, recon. & rebuilt; new tires & paint. Best buy in L.A. 6201 Sunset at El Centro.

PACKARD 6 '26 sed. $685. Terms. Exc. cond. 5602 Hollywood Blvd. HO. 9503

PIERCE-ARROW MODEL 80 RDSTR. FOR SALE BY ORIGINAL OWNER. JUST REPAINTED & MECHANICALLY PERFECT. PR. $985. 509 N. LINDEN DR. OX. 0863.

PIERCE-Arrow 36 Sed., like new. Bargain, or will rent few mo. or take trust deed. 1209 S. Hill. WE. 5542.

PIERCE-Arrow 8 sedan, latest 1929, mileage 3500. Sacrifice today. $2185. 640 S. FIGUEROA.

AUTOMOBILES, USED—
Miscellaneous —40

FORDS FORDS
AS LOW AS
$75 DN.
SMALL MONTHLY PAYMENTS ON BALANCE

1929 1928

SEDANS, COUPES, ROADSTERS
30 TO CHOOSE FROM

Chev. 6 Cyl. 1929
AS LOW AS
$95 DN.
15 TO CHOOSE FROM

150 more certified bargains to choose from. '28 and '29 models, every make and type.

3 DAYS' TRIAL
AND WRITTEN GUARANTEE
WITH EVERY CAR.

S. A. SCHERER
9 YEARS PUBLIC CONFIDENCE
1366 S. FIGUEROA

THE BARGAIN SPOT OF L. A.

PIERCE Cab. Cpe. '29. Not a blemish on car, many ex., except. fair dn. payment. 6201 Sunset at El Centro.

PONTIAC 1929 convertible de luxe coupe. Rumble seat, special built steel trunk. Driven very little. Lots of special equipment. Only $845. COOK'S, 1634 S. Figueroa. Open eves.

PONTIAC '29 tudor, aquamarine blue, gray trim, blue velour uphols., not a trace of wear. Financial reverses force sacrifice. $645. STANDARD MOTORS, 1333 Figueroa.

PONTIAC late '28 cabriolet. Must sacrifice, $595. Can't be told from new. 7800 Santa Monica Blvd. GL. 1107.

REO '27 Flying Cloud sedan. $675. Herbert Woodward, Inc., Reo dist. 422 W. 12TH ST. WE. 5461.

REO "Flying Cloud" '28 Spt. Cpe. fully guaranteed; real value. $735, terms. SHRADER'S, 1111 S. Fig'roa.

REO 1929 Flying Cloud sedan. $1175. HERBERT WOODWARD, INC. 422 W. 12th. WE. 5461.

ROLLS Royce sedan, very little mileage. Mech. perfect. 6 new tires, worth $3000. Sacrifice today. $1175. Terms. 640 SO. FIGUEROA. NEAR 7TH.

STEARNS-Knight 6 spt. rds., latest '28. Fully eqpt. Jet blk., duco red striping. But. car. sac. today $895. $225 down. 542 SO. FIGUEROA.

STEARNS-Knight spt. phae. Very latest '28. Fully eqpt. 2-tone desert sand fin. Car new sold over $3700. Sac. today. $895. $225 dn. 542 S. Fig.

Studebaker Coupe

Late '27. Has seen wonderful care. Sold on our 3-day money-back guarantee. $165 down. THOMPSON DE JARNETTE CO. 1133 So. Fig. Phone WE. 3113.

Stude. '26 Rdstr. Big Six

Duplex; just refinished in black, disc wheels, good tires and many extras. A real buy. $595.
PAUL G. HOFFMAN CO., INC.
1250 S. Figueroa st. WE. 4366.

Studebaker '29 Sedan

Commander 6. Late model. Original 2-tone green finish. New tires and fully equipped. Special at $1195.
PAUL G. HOFFMAN CO., INC.
1250 S. Figueroa st. WE. 4366.

STUDE. '28 Pres. 8, positively a beauty; lovely dark green Duco finish; excellent tires; mech. like new. Big barg. $1095. $275 down. STANDARD MOTORS, 1333 Figueroa.

STUDEBAKERS, see me for real quality values. I handle Suburban dealers' trade-ins. Private contracts. Bank interest, no finance charge. D. R. ROBERTS, 434 W. PICO.

STUDE. Com. sedan, '27, 5-pass. Very clean, mech. perf. $595. Terms.

Douglas M. Longyear, Inc.
7026 Hollywood Blvd. GRanite 2194.

STUDEBAKER President 8 Sport Coupe. Late '28. 6 wire wheels, fender wells. AT A BARGAIN. Maddux, Inc. 1059 S. Fig. WE. 4114.

STUDE. com. brougham, latest '28, beaut. maroon, 6 w. whls., just like new car, willing to sac. $295 dn. STANDARD MOTORS, 1333 Figueroa.

STUD. President 8, latest '28 sp. sed. 6 wire wheels, fender wells. $1075 full price. 6201 Sunset at El Centro.

STUDEBAKER touring, in good shape. Goes for garage bill $28.50. COOK'S, 152 W. PICO. OPEN EVES.

STUTZ 1927 sed. 4-dr. sed. 6-ply tires. New Duco, mech. perfect. Extras, etc. Sac. $1095. 1600 S. Figueroa.

STUTZ vert. 8 cpe., latest '27. 81. whl. mtgs. Must sac. this but. car. $695. $200 dn. 542 SO. FIGUEROA.

STUTZ Vert. 8 cpe., latest '27. Eqpt. 6 wi. whls., side mts. Every pos. ext. Sac. $695. $175 dn. 542 S. Figueroa.

STUTZ 27. 8 Victoria Coupe, in very nice condition. $675. Terms. MADDUX, Inc. 1059 S. Figueroa. WE. 4114.

WHIPPET '28 Rd., new tires, top & paint. $295. 6455 Sunset. HO. 6536.

WILLS STE. CLAIRE brougham. Shows careful care. Cost over $3000. Will sacrifice for only $295. COOK'S, 152 W. PICO. OPEN EVES.

WILLYS-Knight de luxe sedan, 1929. Wire wheels, run less than 200 mi. Sacrifice. $995. Terms. $250 down. Cost $1500. 640 S. FIGUEROA.

WILLYS-Knight 66-A convert. coupe '28 mod. Owner, sacrifice, $685. Terms. 534 SO. FIGUEROA.

Sale Only Once A Year
15TH ANNUAL SALE
BY
Domenich Basso
METRO. HUDSON-ESSEX DEALER
SPECIALS

200 USED CARS
$25 TO $500

Make your own terms. Dealers welcome. The cleanest stock of real automobiles in the city.

TERMS VERY EASY

THREE CONVENIENT LOCATIONS:
1201 N. BROADWAY
800 SUNSET BLVD.
1628 S. FIGUEROA

We Offer You
XMAS GREETINGS
TOGETHER WITH
1930
FORD & CHEVROLET
PRICES ON
COUPES, SEDANS, ROADSTERS
AS LOW AS
$95 Dn.

DON'T WAIT!

BUY NOW FROM OUR CAREFULLY SELECTED STOCK AND

SAVE MONEY!

STANDARD MOTORS
1333 S. FIGUEROA.

IF YOU KNOW REAL BARGAINS SEE THESE

'27 Buick Master 8 Sedan	$585
'27 Buick Master 8 5-pass. cpe.	585
'26 Buick Master 6 C. C. Coupe	485
'24 Cadillac V-63 Sedan	385
'28 Graham-Paige 619 Vic. Cp.	795
'28 Hudson Sedan (trunk)	695
'28 Hupmobile 8 Sedan	895
'27 La Salle 8 Cpe., R. seat	995
'25 Lincoln Brom. 5-pass. Coupe	985
'22 Lincoln 7-pass. Sedan	385
'27 Packard 8 Vict. Coupe	895
'25 Packard 6 Sedan (trunk)	545
'24 Packard 6 Sedan Limousine	385
'28 Stude. Comm. Reg. Sedan	945

Most cars have new tires and Duco.

FRANKLIN MOTORS
1026 S. FLOWER ST.

TERMS
SALE
AT
CASH PRICES
ABOUT 15 CARS
CHEVROLETS
BUICKS
CHRYSLERS
DE SOTOS
AND MANY
OTHER
POPULAR MAKES
WHOLESALE OR RETAIL
MAKE YOUR OFFER
2019 SO. FIGUEROA.

AUCTION! Sat., Dec. 14, 3 p.m. 22 used auto's to highest bidder. 4818 Whittier Blvd. Terms over $75. C. H. O'CONNOR & SON, Aucts. FI. 2134.

4 TOW cars, Packard, Hudson, Lozier, Locomobile, tow bodies, ready for service. $100 each. A-1 Auto Works. 3715 MONETA AVE.

WORKINGMEN Specials, cars, all makes & models, $15 dn. $5 per wk. 6061 SUNSET BLVD.

1930 CHRYSLER 77 sedan, wire whls., going east, will sac. WA. 3067.

'23 PIERCE-Arrow 4-pass., excellent condition. $330. 735 CENTRAL AVE.

Trucks, Delivery Cars —40-L

MACK 2½-TON CHAIN DRIVE
Reo 6-cyl., looks like new
Diamond T., 6 wheels.
THE WHITE CO., 435 E. 20th st.

Dependable Used Trucks

'29 Fageol 10-t. 4-w. dr. rod. $1875 dn
FAGEOL, 760 E. 9th ST., L. A.

DODGE truck, '26, stake body, recond. Repainted. Good rubber. Only $84 down. 311 E. 8TH.

REO '28 stke 3-T, 6 whls. $2300, tms. HERBERT WOODWARD, INC. 422 W. 12th St. WE. 5461.

DODGE '29 3-TON STAKE. LIKE NEW. RUN 1 MO. CHEAP. TERMS. MR. LYONS, 3790 S. VERMONT.

AUTOMOBILES, USED—
Miscellaneous —40

Trucks, Delivery Cars —40-L

Sterling Truck Co.

Rebuilt Sterling 6-cyl. tankers, dumps, stake bodies. Lots of others. Trades and terms. 2323 EAST 9TH ST. TR. 0621.

BARGAIN, 2-ton Reo speedwagon, 1926, splend. cond. $350. OR. 4611.

FORD trucks & deliveries, 25 to choose from. 430 E. 7TH ST. ME. 0629.

Trailers —40-M

PIKE TRAILERS, 2, 4, 6-wheelers, for sale or rent. PIKE AUTO TRAILER WORKS. 2615 SANTA FE AVE.

Trucks for Hire —40-N

TRUCKS for rent, without drivers. 430 EAST 7TH ME. 0629

Automobiles for Exch. —40-O

PEERLESS 4-door sedan, 1928, in perf. condition, new cord tires, run 20,000 miles, exchange for smaller car. Model A Ford or Dodge roadster preferred. Alhambra 3421-W.

Automobiles Wanted —40-P

WE NEED CARS
HIGHEST CASH PRICE PAID
Kelley Kar Co.
1225 S. FIGUEROA
1043 SO. FIGUEROA

FORD roadster, best buy for $30. Address K. box 185, Times Office.

MOTORCYCLES—
And Bicycles —41

HARLEY-Davidson motorcycle, 1929, equipt with lights & many other extras. This motor driven very little. Had excellent care. Must sell today. $150 cash. 542 SO. FIGUEROA.

BICYCLE, good conditon, $10. EM. 6733. 1827 CRENSHAW.

FURNITURE—HOUSEHOLD
GOODS, Sale, Exchange —30

$20,000
FACTORY PURCHASE
Bedroom Furniture
¼ to ½ Less

A tremendous special purchase of attractive, brand new bedroom furniture—choice of soft Nile green or ivory tone. Come early for best selections! No phone orders, no C. O. D.'s. Liberal credit terms arranged. Beds—spool type—fractionally priced at only $7.95.

Dressers—42-inch size, with separate hanging mirror—sale priced at only $15.95.

Dressers—33-inch size, attached mirror, $9.95 and $10.95.

Dressing tables—attached mirrors—in green only—$9.50.

Mirror Vanity—large size, with pier mirror; remarkable value at $17.85.

Cane seat rocker, $3.95.

Benches, $3.50 and $4.50.

BARKER BROS.
Basement Store
7TH ST., FLOWER & FIGUEROA

An Opportunity

Furn. & rugs of Wilshire's most beaut. home. Owner will sac. at reas. offer. Dealer, Auct., call 3966 Wilshire Blvd.

BIRCH-SMITH FURN. CO.
WAREHOUSE SALESROOM
3625 S. GRAND AVE. TR. 4121.
Thor electric washer $39.50
Gas ranges .... $14.75 to $47.50
Hoosier Cabinet $17.50

FR. twin beds, comp., $35, 6-pc. wal. twin bedr. set, $85; full size set $65. O'stuff. davenport $38. Fireside chair $12.50, 8-pc. wal. din. set, $75. Rugs, range, other things cheap. 2222 SO. HOOVER.

MOHAIR o'stuffed set, $45. Walnut din. set with buffet $55. Wilton rug $15. Ivory bed & dresser $25. High oven gas range $10. 2258 Virginia st., Lynwood, west of L. B. Blvd.

WHOLESALE HOUSE, retiring from business, will sell to the public at wholesale, hi-grade lamps, din. & bedr. suites. Must vacate before Jan. 1st. 1015 S. Los Angeles St. WE. 0651

DINING set, 9 pieces. Adam Des. inlaid and beautifully decorated. $450 value; rare bargain, cut to $189. Suitable for the finest home. 861 So. Figueroa. MAdison 1181.

WE RENT CHAIRS dishes, etc., for weddings, banquets. 5000 folding chairs & tables. Fiber chairs, desks, cots, daybeds. Lou Skeels, 1912 S. Main. WE. 6195

BEAUTIFUL furniture. Old grandfather's clock, walnut bedroom & dining set, 5 hand carved oak chairs. Many other beautiful pieces of furniture. 1256 W. Santa Barbara ave. VE. 7781

GAS stove & 9-piece bedrm. set, like new, less than half. WH. 5049. 4318 VICTORIA PK. PL.

HUNDREDS used rugs, $5 and $10. Wilton rugs, $20 up. All kinds used furn. Op. nights. 1375 W. Jefferson.

USED gas ranges and refrigerators. Low prices. Easy terms. Orenberg Furniture Co. 700 S. Main.

$125 A-B white enam. range, $25; Water-Witch elec. washer, almost new, $75. Terms. No dealers. [illegible]

MODERN living, dining & bedroom furniture used less than year; bargain. 1307½ 12TH AVE.

BEAUTIFUL household furnishings & rugs. Bargain. Cash only. Moxley's Warehouse, 1331 W. Florence (72 st.)

ANTIQUES, selling out everything below cost. 1167 N. Western. Dealer.

GAS ranges, Wedgewood, white & N.T. $14 del. Store, corner 30 & Main.

VERY fine 7-pc. walnut bedrm. suite & other pieces. 129½ N. Kenmore.

FOR SALE Warehouse furniture of every description. 112 E. JEFFERSON.

RUGS, large sizes, slightly used & new. 1744 W. WASHINGTON. BE. 4317.

FURN. AT WHOLESALE—O'BRIEN'S Avalon at 61st st. Take "S" car.

FURN. dealer, 7 rms. All or pc. Sacrifice. Dealer. Call 1133 S. Western

ORIENTAL RUGS AT YOUR PRICES 7022 HOLLYWOOD BLVD. OR. 3902.

LIVING-rm., dining-rm., bedrm. sets and other things. UN. 1439.

ANTIQUES make lasting gifts. Oliver's Period Furniture. 225 S. Western.

FURNITURE, 5 rms., baby gr., nearly new, sacrifice. 1620 W. 35th Place.

TWO-piece overstuffed & 2 Windsor chairs. $30. Phone BE. 2649.

BEAUT. SQ. WALNUT DINING TABLE CHEAP. EX. 4300.

O'STF. furn., retailed at wholesale. 6233 COMPTON AVE. JE. 1871.

FURN. exclu. Must sac. today. Dealer, Auct. don't call. 419 N. Larchmont.

VERY fine 7-pc. walnut bedrm. suite & other pieces. 129½ N. Kenmore.

SAC. furn., rugs of 8 rms. Dealer, Auct. don't call. 1191 S. Crenshaw.

Furniture at Auction —30-A

AUCTION!

TODAY! 10 a.m. and 7:30 p.m. [illegible] unclaimed frt. & stg. at COLYEAR'S Warehouse, 840 So. Alameda st., over 3500 separate parcels; many trunks, suitcases, boxes, FURNITURE, machinery, etc. C. H. O'CONNOR & SON, Auctioneers.

FItzroy 2134

AUCTION!

SAT. EVE., DEC. 14TH, 6:30 P.M. AT THE NEW

Vermont Auction House
2826 S. VERMONT AVE.

Furniture, rugs, bric-a-brac, linens, etc., will be sold to highest bidder. BILL GREEN, AUCTIONEER.

AUCTION FRI., 2 P.M.

2824 S. Flower st. Furniture, rugs, 10 rms., bed, living and dining-rm., rockers, tables, chairs, 7 dressers, gas range, linens, bedding, dishes, kitchen ware, etc. Strouse & Lenhard Co. Trask, Auct. AX. 0918.

Auction Friday 10 A. M.

1848 W. ADAMS. Regular weekly sale. L. A. Auct. Assn. Furn. & rugs every description. E. C. Hill & Associate Aucts.

AUCTION—4308 Main St., every Friday, 9:30 and continues all day. Calhoun & Co., Aucts. AX. 3889.

Furniture Wanted —30-W

WE are the only firm paying 15 to 25% more for your furniture.

Call HU. 0260
Evenings and Sundays, MO. 16215.

SHIPPING FURNITURE
CAN USE ANY AMOUNT
WILL PAY SUOT CASH
PHONE HUmbolt 4317.
EVE. or SUN. ROchester 6665.

LARGEST demand in city for good used furniture, rugs & pianos. Will pay the most, all cash. Call HU 9732 or EX. 3904.

Want Furniture, Rugs
& bric-a-brac for cash. GL. 0707.

WANTED for cash, hi-grade furnishings, rugs, grand piano, radio, bedding, etc. 1235 Rimpau Bl. OR. 9663

CASH. BE. 7046
I PAY MORE. SEE ME LAST.

APT. HOUSE OWNER WISHES TO BUY FURN. FOR 5 OR 6 ROOMS. CONSIDER SINGLE PC. WE. 9420.

WANT $3000 used furniture weekly to supply our trade. Highest possible price. CALHOUN. AX. 3889.

COMPLETE household goods of 5 or 8 rms. Will pay well. Just locating. Take possession at once. GL. 9498.

I PAY more furn., pianos, radios, bedding, any amt. Make me prove it. Abell. 1425 W. 24. BE. 3028. OR. 9663.

I WILL PAY 10% more if you mean business and are ready to sell furn. & furnishgs. Call HU. 1985 any time.

WANTED—furn., rugs, linens or complete furnishings of home or apt. Phone MRS. NASH, WE. 3491.

I PAY more furn., pianos, radios, bedding, any amt. Make me prove it. Abell. 1425 W. 24. BE. 3028. OR. 9663.

YOUNG couple desire to purchase furniture. Pay cash. OR. 4971.

WANT furnishings for 15-unit court. Pay cash. EX. 7928.

WE pay highest prices, furn., rugs, etc. L. A. Auct. Assn. EM. 0138.

FURNITURE—HOUSEHOLD
GOODS, Sale, Exchange —30

Furniture Wanted —30-W

HIGH GRADE FURNITURE & FURNISHINGS FOR CASH. Remove at your convenience.

WE. 8291

LEWIS S. HART. Eves. RE. 3402

WILL PAY TOP CASH PRICE FOR MEDIUM & HI-GRADE furniture, rugs and furnishings. Any amount. Ph. HUmbolt 5011. EVE. and SUNDAY, UNiversity 9985.

DESKS, CHAIRS, SAFES, FILES Need badly. FABER 5101 [illegible]

LET George do it! Will pay cash, appraise your furniture. OR. 5736.

I PAY the most for furniture & rugs. DR. 0288. 1316 WILSHIRE BLVD.

NEED furn. & rugs. Phone or write W. Vitale. 1334 W. 68 st. YO. 2060.

WANT to buy from priv. party furn. & rugs. Pay cash. Ph. WY. 6930.

WOULD like enough furniture & rugs for 15 rooms. Pay cash. AT. 7008.

I PAY the most for furniture & rugs. DR. 0288. 1316 WILSHIRE BLVD.

WE can use funiture & rugs, any amount. HU. 0198. JE. 6402.

SEWING MACHINES—
For Sale, Exchange, Etc. —36X

HEMSTITCHER $175. Singer, tailor's machine $15. Terms. White Rotary $10. Renting, repairing. Herrick. 432 S. BROADWAY.

SINGER. Drophead, $10 up. Portable electric, $12 up. Desk electric, $35. 1 yr. Free Service. 917 S. Broadway.

SEW. mach., pianos, organs, bought, sold, rent $1 mo. 624 W. 9. TU 5605.

MUSICAL INSTRUMENTS—
Sale and Exchange —31

17-XMAS GRANDS

Dainty models in baby grand pianos. Just the present she has been longing for. $17 will deliver one to your home no wor Xmas Eve. Prices ranee from $265-$495 to $575. Please remember, only 17 grand pianos in this special Xmas offer or you can rent one as low as $10 per mo. & if you like you can apply all rent on the purchase price.

OPEN EVES. TILL 9:00
TR. 6194.
726 W. 7TH. ST.
BETWEEN HOPE & FLOWER

Good Used Pianos

STEINWAY, $260; H. P. NELSON, $149; Kingsbury, $137; Armstrong, $110; Chickering Gd., like new, $590. Also Vose, Kimball, Hazelton, and many other grand bargains. Terms $1 week up.

A COURSE OF REAL PIANO LESSONS FREE

MARTIN MUSIC CO.
734 S. HILL TR. 9621.

500 PIANOS, rent or sale. Baby Grand, Bungalow Uprights, Player & Reproducing Models. $1, $2, $3 mo. up. Free delivery on Period Plan. Practice pianos priced low as $20. Baby Grands $149. Bungalows $99. Players $99. Repro. Pianos $495 up to $995. THE BIG DAY AND NIGHT MUSIC MART, 864 S. Main at 9th. OPEN NIGHTS TO 10. TU. 1428.

GOOD RENTAL PIANOS

$4 A MONTH UP

BIRKEL MUSIC CO.
446 South Broadway VA. 1241

PLAYER PIANO — POSITIVELY A BEAUTY, $650 VALUE, CANNOT BE TOLD FROM BRAND NEW. ROLLS & BENCH. MUST SAC. ALL for only $149. 1487 W. Adams. Dlr.

FREE PIANO LESSONS

Buy a piano from Martin's and get a course of 12 piano lessons free. Martin Music Co., 734 S. Hill St.

WORLD'S LEADING MAKES—USED GUAR. GRANDS, UPRIGHTS AT TREMENDOUS DISCOUNTS. WHOLESALE PIANO WAREHOUSE 1234 S. MAIN ST.

BUY YOUR PIANOS & RADIOS on our RENTAL PLAN, 4th floor.

May Co. Music Dept.

STEINWAY parlor grand, $550, used. Small Steinway upright, $185. Terms or rent $4 mo. Youell Piano Storage. 913 S. OLIVE.

"CHICKERING" grand prof. size, used, fine cond., cheap. Open evenings. Wilshire Storage, 116 S. Western Av.

"SOHMER" par. grand like new, art bench, torchiere, etc. Open evenings. Wilshire Storage, 116 S. Western Av.

GRAND PIANOS, 4 used, famous makes, priced to sell. Open evenings. Wilshire Storage, 116 S. Western.

DECKER grand piano, $250. Also used Mason & Hamlin upright, $180. Terms. Harry's Transfer. 913 S. Olive

BUNO, piano, nearly new, leaving city, sacrifice. 1204½ S. Plymouth. WH. 5703.

KNABE Ampico upright piano, perfect cond. Bargain. OL. 8411.

LITTLE USED VOSE, $117, or rent $3 mo. DANZ, 105 N. Spring. Open eves.

PRACTICE pianos, $70-$80-$125. Pay $1 wk. Danz. 105 N. Spring. Op. eve.

BABY GRAND, 3 MOS. OLD. SACRIFICE. 1620 W. 35TH PLACE.

MUST DISPOSE of my new baby grand piano. OR. 5834.

BARGAIN. Starr piano, upright, 944½ W. 8th st. Phone TUcker 4609.

FOR SALE—French Selmer E-flat alto Sax. 135 N. Bonnie Beach Pl. An. 4239

KNABE used, $85, or rent $1 per mo. DANZ, 105 N. SPRING. Open nights.

STEINWAY parlor grand piano, almost new, sac. 707 N. McCadden Pl.

FINE Weber upright piano for sale cheap for cash at 2013 N. Vermont.

PLAYER piano, 96 rolls, good cond. No dealers. 410 W. 24 st. ME. 7737.

PIANOS, organs, sew. mach., bought, sold, rent $1 mo. 624 W. 9th. TU. 5605

LITTLE used Chickering $95, or rent $1 mo. DANZ, 105 N. Spring. VA. 8151.

For Rent —31-A

PIANOS rented, $1 mo. up. Players, $3 mo. up; grands, $5 mo. up. Free delivery on period rental plan. Rent applied on purchase later if desired. DANZ, 105 N. Spring. VA. 8151.

RENT a piano—Grand, Upright, player. Save you money, as low as $3 per mo. PLATT, 637 S. BROADWAY. Open nights till 9. TR. 3171.

PIANOS for rent, uprights, players and grands; reas. Only 1 month in advance. SO. CALIFORNIA MUSIC CO. 806 S. BROADWAY. VA. 2221.

OVER 100 pianos for rent. Uprights, $3 month. New bungalow pianos, $4. Grands, $8 & players, $4. YOUELL STORAGE, 913 South Olive.

RENT a brand new Gulbransen studio model upright piano. Reasonable. MARTIN MUSIC CO., 734 S. HILL.

Musical Instr. Wanted —31-W

PIANOS AND PLAYERS WANTED—SPOT CASH FOR OLD PIANOS AND PLAYERS. Trinity 7361. EASTERN OUTFITTING CO.

HAVE $750 clear lot in South Gate, Lot 22, Tract 6857. Trade on standard model grand piano. Prefer Ampico. W. H. Sheets. LA. 6327.

WANTED TO BUY A USED STEINWAY Grand Piano. Address A. box 199, Times Office.

WILL pay cash for upr. & grand pianos, radios. BE. 3028, eve. OR. 9663.

WILL give free storage, upright piano for use. Best refs. RO. 9810.

WILL sell or buy your piano for cash. Quick action. DU. 1171.

RADIO EQUIPMENT—
Sale, Exchange, Etc. —37

RADIO NEWS

We have on display the very latest 1930 models from the nation's best & largest factories at eastern factory prices on such attractive long-time payment plans that you can now make your selection with ease & pleasure, or if you prefer you can rent one, try it out, and if satisfactory, apply all rent on a later purchase. Prices range from $59.50 up to $1600 in most comprehensive showing of elegant guaranteed sets.

OPEN EVES. TILL 9:00
TR. 6194.
726 W. 7TH ST.
BETWEEN HOPE & FLOWER.

FREE HOME TEST

On BRAND NEW 8-Tube Dynamic Power Speaker Console Radio, a beauty. Easy little payments like rent. Phone VA. 6252 day or night. ASK FOR MISS RUTH.

REPOSSESSED & exchanged, all elec. & battery sets, Spartons, Atwater Kents, Radiola 30 and others. $1.75 to $175. Atwater Kent magnetic speaker, $4.95.
BIRCH-SMITH FURN. CO.
Warehouse Salesrm., 3625 S. Grand.

BANKRUPT stock of radios. 7-tube sets.

MONARCH

Beautiful console cabinets, $69.50. At factory, 124 W. SLAUSON.

SUPER ELECTROPHONIC. LATEST MODEL ALMOST BRAND NEW. ALL ELECTRIC, 10 tube Complete. Unsurpassed tone, magnificent console. An unmatched beauty for only $50 cash. 1483 W. ADAMS. Dealer.

Noellen $49.50

5-tube elec. 3926 S. Vermont. VE. 5750

WANTED—Old battery radios. Will give big trade on new Victor radio. Phone PA. 1871. Victor Agcy.

MAJESTICS & Philcos. Repossessed. Big saving. Wolfe's. 547 S. Western.

RADIOS, any make, FOR RENT. So. Calif. Radio, 2135 W. Pico. BE. 7431

$10 delivers Majestic, Zenith, Philco. Liberal trades. HO. 0625.

BRAND new $150 Fada with dynamic speaker. $90 cash. HE. 8556.

R.C.A., 8 tubes, all elec., cabinet model, cheap. 2530 W. 18 st. EM. 3450.

GRAYBAR radio. High priced set, cheap. 103 N. WILTON PL.

ALL-ELEC. NEARLY NEW CONSOLE. SAC. $35. 342 TOWNE AVE. VA. 8407

EXCH. 5-pass. Stude tour., for all-elec. radio. 3923 Perry st. City Terr.

MUST sell fine standard radio, like new, used, terms. 547 S. Western.

MACHINERY, ALL KINDS—
Sale and Exchange —33

SEVERAL NEW TWIN CITY 17-28 TRACTORS

At greatly reduced prices, can be used for power units on many different jobs. Write or phone us.
CROOK CO.
1220 S. Grand ave.

"MEYER MEANS MACHINERY"
Headquarters for Punch Presses, Sheet & Plate Machinery, Smith Universal Ironworkers
MACHINE TOOLS
MEYER MACHINERY CO.
1830 Santa Fe ave. VA. 3782

1 NO. 5 Austin Rock Crusher, Screens & Bucket Conveyor, all sizes of structural iron, pipe and fittings. Queen City Iron & Metal Co., 1531 N. Main. CApitol 0615.

ONE Yates No. 282 combination rip and resaw. Carries 4-inch saw. Good as new; will trade for power rip saw. Ward Refrigerator & Mfg. Co., 6501 S. Alameda. LA. 2136.

COMPRESSORS, for sale or rent; portable and stationary; all sizes. WESTERN MACHINERY CO. 420 E. Third st. Ph. MUtual 9179.

BATTERY charging equip., new & used; bought, sold, rented, rep. HY-EP Prod., Ltd. 1640 Venice Blvd. WE. 0662.

AIR COMPRESSORS, GARAGE EQPT. 1 H.P. LACER .... $155. 901 W. WASHINGTON, COR. FLOWER. U. S. EQUIPMENT CO. WE. 2202.

ELECTRIC MOTORS BOUGHT, sold, rented, repaired. NORTON & NORTON. 1375 N. Broadway. CA. [illegible]

REBUILT MACHINE TOOLS
Easy Payment Plan
Palmer-Given Co., 2014 Santa Fe.

MACHINE tools, woodworkers, plumbing and sheet metal machinery. 409 E. THIRD ST. PA. 3977.

THOMPSON BOILER WORKS MFG. Steam Boilers, Hot Water Heaters, Gas & Oil Burners, Boiler Repairing.

AIR Compressors, $35 to $150. Pt. guns, $5 up. Tire & garage equipment. Cheap. 110 E. 11th. WE. 8442

SPEEDWAY electric hammer, $135 value, used 6 days. Will take $100. Address K. box 84, Times Office.

BRAKE relining machine. Electric. $15. WE. 6121

RUMLEY oil pull tractor, 15-30, $400. Scotty's Place, 220 No. L. A. St.

Machinery Wanted —33-W

WILL pay cash for used 4' and 8' Steel brakes, Foot Sqr. Shear, and other tools to equip Sheet Metal Shop. Give particulars. Address K. box 289, Times Office.

CONCRETE brick machine, must make solid brick. 433 Security Bldg.

MISCELLANEOUS—
For Sale —32

408 VACUUM CLEANERS

Nationally advertised makes. Every vacuum 98% perfect on sale AT 45% OFF ORIGINAL PRICE. Some as low as $10, fully guarant'd. OPEN EVENINGS (Vacuum cleaner repairing.) The cut rate vacuum cleaner store. CRAMER ELECTRIC CO. WE. 2222 1363 W. WASHINGTON, Cor. Hoover

NEW ROAD OPENING

15c SALE

On all kinds of nursery stock. GRIFFITH PARK NURSERY 3200 Riverside Dr. Ph. OL. 2495.

BUTCHERS' SUPPLIES! Refrigerators, display cases, meat blocks, cutting tables, etc. SOUTH WESTERN BUTCHERS' SUPPLY CO., 310 E. 7TH ST.

USED fire-escape 3-sty. bldg. shelving; gas furnace A-1, instant water htr. for hotel; also plumbing. Rel. Star Wrecking Co., 930 E. 9TH.

AUTO. water htr., used, $12. Comb. htrs., $8-$8; used toilets, $10; bath tubs, $14; basins, $4; sinks, $2. 304 W. Manchester Ave. TH. 5208.

CLOSING out 2nd hand doors, all sizes, 25c up. Good 2nd hand dim. lumber, $20 per M. 428 E. Slauson. AX. 6994. So. Calif. Wrecking Co.

SELLING OUT—3 MO.

100,000 plants, very cheap. Harry's Nursery, 6433 Santa Monica Blvd.

"SCOTT'S asphalt roof paints," shingles and paper, 40c gal. SCOTT THE ROOFER, 1738 Maple. WE. 4673.

ROOF covering per roll 34c
CANE BUILDING SUPPLY CO.
9TH & MAPLE. TR. 7492.

Roofing Sale, 50c Up

10,000 rolls, 800 S. San Pedro St.

EVERYTHING FOR YOUR BUILDING AT LOWEST PRICES. WRITING-HEAD CO. 7260 E. VERNON AVE.

POPCORN machine, like new, very reasonable. [illegible]

VIBRATOR, WESTINGHOUSE. LIKE NEW. REAS. WH. 6319.

VIOLIN, marine binoculars, radio, sedan, Yendall. 332 Gladys ave.

WHEEL chair for sale, electrically driven. OX. 5373.

USED Humphrey, Ruud water htrs. & other makes guar., pri. reas. DU. 5814

BABY bassinet, lined, cream set over pink, mattress, $7.50. MO. 6661.

Office, Store Equipment —32-A

JOSEPH BELLUE
Office Furniture Exchange
All furniture in A-1 shape
No extra charge
631 S. Spring. VA. 5305
3rd Floor

STORE FIXTURES

AND EQUIP. "DAVIS HAS IT." Everything for groceries, markets, cafe, delicatessen & drugs. A-1 used, new, factory to you. We have everything. REAL BUYS. TERMS. Big FREE PARKING lot. Eves. by appt. DAVIS STORE FIXTURE EXCH. 1349 S. MAIN. WE. 9059.

USED STORE FIXTURES

Complete equipment for every line of business at prices that will interest you. Fixtures bought & rented. CASH OR TERMS. CALIF. STORE FIXTURE CO. Cor. 8th & Los Angeles. FA. 4052.

DESKS FILES SAFES

3 CARS FACTORY SECONDS
50 walnut & mahog. desks, $25.00
50 solid mahog. & wal. desks, $39.50
WE RENT DESKS, FILES, SAFES
236 S. Spring, Security. MU. 9408.

OFFICE EQUIPMENT

ENTIRE BUILDING AT S.E. COR. 4TH & LOS ANGELES. BARGAINS, EXCHANGES, TERMS. LARGE STK. NEW & USED SAFES. SHOWCASES, SODA FOUNTAINS, FIXTURES, OFFICE PARTITIONS. Immense stock. Priced right. WEBER SHOWCASE & FIXT. CO. 316-30 So. Los Angeles St. Phone HU. 0480.

HALSTED DESK CO.

BUYS, SELLS & EXCHANGES OFFICE FURNITURE.
939 S. Olive. TU. 5068

FOR SALE

Second-hand Addressograph "B" plates and drawers. Inq. Mr. O. Howard Lucy. ME. 6701.

USED office furniture and safes. Basement Store—Basement Prices. 420 S. SPRING. TR. 3724.

DESKS, SAFES, CHAIRS. We buy, sell, rent, exchange desks. LOU SKEELS, 1912 S. Main. WE. 6195.

BARGS. in used office fur., typewriters bought, sold, rented. Western Office Furn. Co. 506 S. Hill. FA. 3793

SAFES—New & used, stored [illegible] 50% off. Large used safe, $35. Must sell. R. W. Thompson, Dlr. RO. 5614.

DESK, chairs, letter files, safe, Kardex cabinet, other equipment, slightly used; very reasonable. TU. 6076.

COUNTERS, partitions, desks, chairs, files, safes, cheap. 211 W. 2ND ST.

DESKS, chairs, file, in good cond. Sac. for cash. 310 W. 9 st. TU. 4914.

MUST SELL today, 2 roll-top & typewr. desks. Mr. Riley, 103 N. Bdwy.

COMPLETE equipment for men's store. LEBECK'S, 6216 Wilshire.

VISIT our 6th fl. for office furniture. L. A. DESK, 846 S. Hill. TR. 6738

Typewriters and Supplies, Adding Machines —32-B

ALL MAKES typewriters sold and rented; 200 machines to select from. Special student rates. 3 months $5. California Typewriter Exchange. 238 S. Broadway. MU. 1910.

BARGAINS "all makes" used and rebuilt, late mod., rented 3 mos. $7.50. WHOLESALE TYPEWRITER CO., 440 S. Spring. TU. 7112.

ADDING, bkpg. machs. & typewriters, bot. sold, exch. L. A. Adding Mach. Co., 917½ S. BDWY. TU. 6394.

Clothing, Furs, Etc. —32-D

SAC. lot magnif. gowns, dresses, etc. $10. Fur coats, jackets, foxes, $22. O. HOWITT, Room 400, upstairs, Mason Theater. Take elevator in lobby

SACRIFICE Russian squirrel coat, new; cocoa dye. Red fox new, $35. 810 S. VERMONT. DU. 4542.

SAMPLE broadtail coat $85. Others, all $150 foxes new $79.50 others. 348 S. Western. EX. 2433. Op. eves.

LOVELY brown coat, fox col. & cuffs. Sz. 16. Sell $20. Cost $150. HO. [illegible]

PERSIAN lamb coat and muff. Address R. box 372, Times Branch.

USED fur coat for sale. 430 So. Beaudry ave., Apt. 201. MI. 7476.

CINDERELLA Shop pays cash for used garmts., bric-a-brac, hi-qual. HE. 3658

Jewelry, Diamonds —32-E

SAC. 3-stone diamond ring, 2 karats ea. Also 1 karat set in platinum. Address P. box 468, Times Branch.

PERF. blue white diam., plat. set, with 20 diams. Great sac. VE. 6827.

2 LADIES' perfect solitaire diamond rings. Sacrifice. Owner. HU. 7015.

PERF. blue white diam., plat. set, 20 diams. Great sac. VE. 6827.

DIAMONDS FOR LESS AT KUSEL. 307 Stimson Bldg., 3rd & Spring.

Cameras, Supplies —32-H

FOR SALE at bargain, very fine Zeiss microscope for micro-photography, incl. camera lenses, stands, lamp, complete in every detail. Address J. box 254, Times Office.

8-INCH CIRKUT, $70. Peterson's Camera Ex. 356 S. Bdwy.

MISCELLANEOUS—
For Sale

Lumber, Bldg. [illegible]

USED lumber, [illegible]

LUMBER [illegible]

PLUMBING FIXTURES [illegible]

Houses, Bldgs., to Be Moved

DOUBLE [illegible]

[illegible]

WANTED—
Miscellaneous

BOOKS BOUGHT
HOLMES BOOK CO.
814 WEST 6TH ST.
TEL. TR. 2255

We Pay Cash in 5 Minutes
FOR RESTAURANT FIXTURES [illegible]

[illegible]

Clothing, Furs, Etc.

MEN'S USED CLOTHING, OVERCOATS, TUXEDOS [illegible]

[illegible]

Diamonds, Jewelry

DIAMONDS, pearls, [illegible] and other articles [illegible]

DIAMONDS WANTED

[illegible]

SWAPS—
All Sorts

AUTO, '26 Marmon [illegible]

[illegible]

HORSES, MULES, CATTLE
Goats, Sale, Exchange

[illegible]

POULTRY AND SUPPLIES

[illegible]

PETS AND SUPPLIES
For Sale, Exchange

[illegible]

HOUSES— For Sale

West and Northwest —30-A

"THE CALIFORNIAN"
BRAND NEW, TOP O' THE WORLD S. E. SIDE, AND ONLY $11,500 On 77-ft. lot, with marvelous ocean, mt. & city view. This duplex model, which gives the impression of a single residence, will provide YOU with an attractive income. Every rm. a model of completeness & beautifully appointed. Liv.-rm. has cozy corner fireplace, unique alcove, smart fixtures. Sunny tiled kitchen. ELEC. REFRIG., furnace heat. MASTER BATH TILED UP 4 FT. Grounds nicely landscaped. IN EXCELLENT RENTAL DISTRICT. DON'T PASS IT UP. Phone Mrs. Wesley, RO. 7904.

ALL THE CHARM OF OLD MEXICO ON A LG. CORNER LOT—With six adobe type stone wall enclosing charming patio & flagstone pool. Deeply recessed tile covered patio porch runs full length of extra lg. liv. rm. with French doors to loggia. Dining rm. features a beamed & paneled ceiling warmly colored. Very cheerful bkfst. rm. Kitchen tiled to ceiling in a smart black and white motif. Has lovely china closet, Frigidaire. 3 master bedrms., 2 full tile baths. Unit heat, basement. Walled service yard. Few steps from bus, schools and shops. $9850. Phone MRS. LARSON, RO. 7904.

BEAUTIFUL SPANISH BUNGALOW ready to move in. 5 rms., fireplace, tile bath & sink; shrubbery & lawn in. $6250. $250 dn., bal. like rent. Phone owner, MUtual 8806.

$500 DN. 5-rm. stucco, Westwood, foreclosure. Must be sold. Price $4850. Also other foreclosures, west side. Mr. Edwards, TR. 4833. 305 Nat. City Bank Bldg.

FORECLOSURE
New 6-room home, $4750. Small down payment. 1726 Shenandoah. RO. BARGAIN. OX. 7884.

OWNER will sacrifice beautiful Spanish bungalow, Wilshire district, 6 rooms (2 bedrooms,) furn. or unfurn. Bargain. OWNER on premises. 1261 S. Hauser Blvd.

YOUR PRICE THIS WEEK
Beautiful mod. 7-rm. bung., 2 bedr., 2 baths, 2 blks. to Carthay Theater. Make offer. Owner, WH. 6111 [illegible]

LARGE STUCCO HOME
11 rms., practically new, fine locality. 1937 Victoria av. Own. RO.9258

NEW 7-rm., 3 bedrms., English roof, well constructed, splendid district. $2000 underpriced at $6850. See it. 10520 W. Pico. EM. [illegible]

7-ROOM bungalow, A-1 condition, in S. Wilshire dist. 3 bedr. & nook. Will sell at less than foreclosure price. CAMPTON, 4379 W. Pico. WH. 3216.

FOR SALE by owner—7-rm. new Spanish bungalow, 2 baths, double gar. Priced to sell. Loc. at 1651 S. Pointview, 2 bl. So. of Pico. WH.6789

OPEN afternoons, 335 No. McCadden. 8 rms., 3 baths. Below market value. HOWARD & HOWARD. DU. 1845.

MUST sell to close estate, 6-rm. 2-story residence, nr. Western. $4600 LEMON GROVE. HE. 0424.

5 RMS. & breakfast-rm., large lawn, double garage. $6500. 2115 & 2119 Overland ave. RO. 3261.

5-RM. cottage near Beverly Blvd. Good for art shop. Bargain. HO. [illegible]

STONE'S MIRACLE HOMES
Cor. 12th & Ogden Dr. OR. 6146.

5-ROOM house, reasonable, near schls. and shopping center. EM. 3944.

CLEAR. 7-rm. B zone. $4500. Near Pico. WH. 3708. Eve. UN. 1863.

South and Southwest —30-B

BARGAINS
FINE 4, 5, 6 AND 7-ROOM HOMES $4800 to $7900. A small down payment and then YOUR RENT WILL PAY for ONE OF THESE HOMES. ANGELES MESA LAND Co., owners. 3600 W. SLAUSON. VErmont 0145.

6 Large Rooms, $5850
LOCATION, 1235 W. 37th St., just off Vermont. I must have money. If you appreciate value you will buy. Worth [illegible] Owner.

REAL furn. model stucco home. Modern throughout. Oriental rugs, finest furnishings, Frigidaire, etc. Must be sold. See it before you buy. 4648 WEST 29TH ST. EM. 4303.

$6600. SAC. 7-rm. home, bath, perfect condi. Nice neighborhood. Sun par. 52x18 ft. front, laundry, 2 tubs, dbl. gar. Lot 46x125 to alley. Leaving city. 1861 W. 43RD PLACE.

FURNISHED home, $4600. $750 cash, overstuffed furn., fine condition. 60 st. W. of Vermont. Owner leaving. WOODARD, 3712 Vermont. YO. 2787

7 RMS. FURNISHED, $3500
Owner leaving city. 4 bedrms. Brick fireplace. A-1 shape. Nr. Florence & Main. $500 down. AX. 3218.

COST $7500. SAC. $4850. Mod. 7-rm. stuc. home, W. 71st. Liv. rm. 16x23. 3 bedr., 2 tile baths, dbl. gar. Own. address JJ. box 101, Times Office.

ON [illegible] st. west of Broadway. 5-rooms. Total price $3850. $300 cash. Lot 40x128 to alley. Room for double or duplex. Call 7003 S. Broadway

NEW 5-ROOM STUCCO
All up to date, interior stucco finish. Terms. Would take lot as 1st paymt. 1716 W. 60 Pl. Own. AX.0276

5 RMS. & sun rm., by beautiful library park at the price of adjoining vacant lot. 4606 Budlong.

$250 DOWN. 5-r. house, 40x135, near Budlong & Manchester. $4000. No agt. Address R. box 426, Times Branch.

North and Northeast —30-F

$4000. IT HAS TO SELL. $4000 Foreclosure starts in a month. Sold for $6900. 6-room English stucco. Located just south of Eagle Rock, north of San Fernando Road. Full price $4000. $1000 cash. HE. 6264.

REAL bargain. 589 Dorchester ave., near Alhambra, beautiful new modern 5-room home on 2 40-ft.-front lots, actual cost $6000. For quick sale, will take $5000. Terms. Open for inspection. TR. 6361.

5-R. mod. house, partly furn., gar., on deep lot on beaut. paved street. Yellow car line, 3 blks. from gram., 3 blks. from jr. hi. $6000, tms. Key 6063 La Prada Park. GA. 6938.

FORECLOSURE. Sacrifice, 6-room stucco. 495 Dillyvale, near Valley Blv. $4675. [illegible]

5 & 4-RM. house on 1 lot. $4800. $500 down. Income $52.50. CH. 9671.

5 & 4-RM. house on 1 lot. $4750. $500 down. Income $52.50. CH. 9671.

HOLLYWOOD— For Sale, Exchange, Etc.

6 ROOM BRICK $5750
BETWEEN SANTA MONICA AND SUNSET, 1 BLOCK EAST OF DOHENY. FOR TERMS SEE OWNER. 9018 CYNTHIA. OR PHONE YO.3720

LOT. B zone, north of Hollywood Blvd. and Vine. Accept clear bungalow or citrus for part, balance cash. HO. 1285.

MUST Sell. 2 beautiful hillside lots in Los Feliz Terrace. Real bargain. 1283 3rd ave. RO. 4237.

BARGAIN—6-room frame, all mod. Sal. 60x130. Price $8300. Owner. 1213 No. Vista.

NEARLY level view lot, 2 minutes from Chinese Theater. 80x136, $6000. MR. BARR, 7085 Franklin. GR. 9696.

5-RM. stucco, Doheny Dr. $8500. Al. Horowitz, 8063 San. Mon. OX.9604.

BEVERLY HILLS— For Sale, Exchange, Etc.

STOP & LOOK AT
216 S. LINDEN DR.
New 2-sty. Span. home. Best construction & beaut. deco. All latest & mod. features. Buy direct from bldr. on premises. I am going to sell at actual cost. $17,500. No profit to me. Reas. terms. OX. 4914. Res., OX. 4266. No agents.

FOR SALE—Furn. or unfurn., 7-rm. house, Beverly Hills, very attractively furn. throughout; large inclosed patio. Monterey furn. and Navajo rugs, glass roof, tile floor, growing plants in corner, wrought-iron brackets and side lanterns; something very different. Reasonably priced. Call OX. 9049 for appt.

BRICK residence with large grounds. Must be sold at a sacrifice price at once. Will take clear property up to $60,000 as part payment, balance some cash & mtge. Can be purchased furnished or unfurn. Will be shown by appointment only. Mr. Waldman, 340 Roosevelt Bldg. VA. 2003.

2-STORY SPANISH
Recently taken over on foreclosure. Cost former owner $26,000. Will sell for $20,000. Take $6000 trade. 4 bedrms., 2 baths, library. 80x160 ft. lot, marvelous view. Call Mr. Howe, OX. 6111, eves. OX. 2988.

FORECLOSURE
New 11-rm. Spanish home, 3rd blk. north of Santa Monica Blvd. Must be sold for incumbrances. Low down paymt. will handle, or small trade. OX. 6111, eves. OX. 7831.

CAN YOU BEAT IT?
A two-story Beverly Hills English home, three bedrooms and 2 baths, for $7500? Easy terms. $750 down. Griffin. CR. 4194.

SPANISH BEAUTY
7-rm. bungalow, 3 bedrms., 2 baths, 60 ft. corner lot. Sold originally $19,000. Owner will sacrifice $14,500. $7000 cash handles. Call Mr. Howe, OX. 6111, eves. OX. 2988.

N. Roxbury Drive
Attractively landscaped home, patio. 8 rooms, 4 chambers, 2 baths. OWNER. OX. 8191.

FORECLOSURE
Beaut. 2-story Spanish, 3 yrs. old. 3 bedrms., 2 baths, unit heat. lot 75x150, a lovely home. mtg. $8500; straight 2 yrs. to go. Make offer. OX. 2595, owner.

BEVERLY'S BEST BUY
10 rooms in fine condition. 712 N. Maple Drive. Look at it Saturday or Sunday, or call OWNER. TRinity 6871, for low price.

[illegible] BEAUTIFUL BEVERLY HOME, N. of Wilshire. Owner leaving city. Must sell this week. WA. 1228.

BEVERLY HILLS— For Sale, Exchange, Etc.

6270 OLYMPIC BLVD.
(Formerly Country Club Dr.)
at Carthay Center
NEW TWO-STORY
4 BEDROOMS, 2 BATHS
Full price only $16,000.
Down Payment $1500.
The last word artistically, with model arrangement. Everyone will fall in love with this unusual place. Don't be too late; real estate is moving. I have sold $150,000 worth of homes in the last two weeks. Why? Extraordinary value.
JAMES F. DICKASON
Builder of more than 300 homes.
WYoming 1171.

TRUTH NOT FICTION
Recent death of wife, and other causes force widower to offer completely furnished home near Sunset Blvd. at huge loss. Corner lot 80x230, beautifully landscaped. 7-room house, 3 bedrooms, 2 baths, double garage, with servant's room and bath. Furniture cost $10,800. No exchanges. Ready to move in. Price $30,000.
BEVERLY HILLS REALTY CO.
OX. 6133. 415½ N. Beverly Dr.

EXCHANGE
OWNERS—BUILDERS ONLY
Have client with 8-rm. bungalow north of Santa Monica Blvd. in Beverly. Clear. Who wants Beverly Hills 4 master bedroom home of Mediterranean or conservative Spanish type on high ground (no hillsides) not to exceed $60,000. Will assume or add cash.
See C. J. BATES
The Frank Meline Co.
1323 Wilshire Blvd. OXford 4902.

603 NORTH ALTA DR.
Extraordinary Bargain
Brand-new Spanish home, superartistic and exceptionally well arranged. Four bedrooms and three tiled baths upstairs. Maid's quarters downstairs. Built of the very best. Come out and see what $36,000 will buy. The tremendous value offered here will cause you the utmost astonishment.
OPEN EVENINGS UNTIL NINE.

ONCE IN A BLUE MOON
A HOUSE LIKE THIS
An outstanding example of perfection of detail and balance now demanded in construction. We earnestly invite your critical inspection of this truly beautiful home located at 603 N. ARDEN ROAD, especially if you have been looking around or considering building. A beautiful piece of work done by a master hand. Adequate for family of average size. Priced $50,000.
OPEN FOR INSPECTION TODAY
O. D. ROBERTSON & CO.
Wilshire & Robertson Blvds. CR.4111

PRICE SMASHED TO $11,000
MUST BE SOLD THIS WEEK
7 large rms., 3 bedrms., 2 baths. Span. bung. on 85 ft. lot, located on one of Bev. Hills' most beautiful streets near the new high school & grade school. This home must be sold; come and satisfy yourself that this is a sincere bargain.
Open 1 to 5.
229 SOUTH LINDEN DRIVE.

2-STORY STEAL
CLOSE TO WILSHIRE, BEV. HILLS
ONLY $14,250, BRAND NEW
Just been greatly reduced. $2500 under value. Mr. Kernahan. OX. 6168.

SELECT Listings of Beverly Hills, Holmby Hills and Bel-Air properties
LEE COGGINS
441 Beverly Dr. CR. 6505

LOU ROSE, Realtor
"House Specialist"
368 Beverly Dr., Bev. Hills. OX. 6151
JUST COMPLETED
2-story, 9 rooms, all tile roof, by owner & builder. 304 S. Camden.

NEW 7-rm. bung., 3 bedrms., 2 baths. Elec. refrig., ½ blk. No. of Wilshire. 152 N. Hamel Dr. Owner. OX. 5313

BEST BEVERLY HILLS BUYS
GEO. E. READ, INC.
Phone OXford 6177.

WESTWOOD HILLS— For Sale, Exchange, Etc.

60-FT. apt. lot, Westwood, near Univ. Wonderful loc. Roebling ave. Owner. Address K. box 207, Times Office.

$2750—Duplex lot nr. Westwood and Santa Monica Blvd. Jas. Baker, MU. 0211.

WESTWOOD'S finest section. 5-room new stucco. Will trade for lot. 4475 W. ADAMS. EM. 3715.

GLENDALE— For Sale, Exchange, Etc.

Big Lot, 60x160!
NEW 2-STORY STUCCO
3 TILE BATHS. ELEC. ICER
FIVE SLEEPING ROOMS
$10,500—$2,000 CASH
BEAUTIFUL NEW HOME in Glendale's finest location. NINE SPLENDID ROOMS, tiled entrance hall, tiled stairway, bedroom and bath downstairs, 3 large bedrooms, GLASS SUNROOM, 2 tile baths, large balconies up. The largest, finest and best arranged new home ever offered for the price. See it. You will not be disappointed. Open Sunday.
Greenlaw Realty Co.
148 So. Brand. Douglas 9201.

$7900. $500 cash, 1 yr. old. This home originally sold for $12,500. 6 lge. rms., liv.-rm. 17x27, 2 bedr., 2 baths, basement, unit heat, lot 50x150. Many shrubs & flowers. AL. 5514. Glendale ph. Doug. 7082.

H. L. MILLER CO.
Real Estate, Insurance, Loans
212 E. BROADWAY, GLENDALE
Phone Douglas 853

NEW 2-story stucco, 9 rms., 5 bedrms., 2 tile baths, Frigidaire, furnace. Price $11,000; $1750 dn. SHOOK REALTY CO., 116 So. Brand.

EAGLE ROCK— For Sale, Exchange, Etc.

$6500. NEW 7-rm. house, 3 bdrms., elec. refrig., modern in every detail, open 9-5 daily; 11-5 Sunday. Wonderful view. 2561 Hyler st. Go out Eagle Rock Blvd. to Ave. 45; turn west to Hyler.

BUSINESS lot with 5-rm. house, value $10,000 and some cash. To exchange for 4 apartment flat building or income. Submit. Ward, 4649 Eagle Rock Blvd., ALbany 1614.

PASADENA— For Sale, Exchange, Etc.

WE do a general renting & sales business in Pasadena, Altadena, San Marino. See us for service. Hosan Co., Sales & Rentals, 379 E. Colo. St., Pasa. Ter. 2151. Est. 19 yrs.

ALHAMBRA— For Sale, Exchange, Etc.

5-RM. bung., and approx. acre oranges; also other fruits, berries, etc. Garage, toolhouse, rabbit hutches, etc., to close estate; sacrifice for $5000 cash, balance $2500 mtg. 6%. Mr. Culling, Administrator. MU.3121

CITY LOTS AND LANDS— For Sale —33

BEACHWOOD Drive level home site, 60x148 at a sacrifice price of $7500, worth $12,000. DIEBOLD, 2690 N. Beachwood Drive. Phone HO. 1346.

XMAS PRESENT
127 ft. cor. on Melrose, only $60 ft. Buy this & make some real money. Mr. Wedding, OR. 1144.

48-FOOT double frontage, concrete streets paid for. Overlooking Silver Lake, near schools, stores, cars. $275 cash, bal. easy. Might help finance. Call OL. 6303 or 1800 Silver Lake Bl.

ABOVE smoke, noise and traffic. Just 12 minutes from downtown Los Angeles is a marvelous view lot, only $275 down, bal. mo. payments. OL. 7806 or 2103 W. Silver Lake Drive.

50-FT LOTS on 70th and 71st sts., bet. Hoover and Vermont, $2500 plus street improvements. Easy terms. GEO. H. PECK, owner, 1364 S. Hill st. WE. 6093. Ask for MR. HILL.

50x150. B ZONE LOT with 5-rm. house, clear, value $15,000; exchange for clear residential or income subject to one conservative mortgage or trust deed. OX. 0402.

ANGELES MESA LOTS
$100 cash, $15 to $30 monthly. All improvements including sewer in and paid. Owner, 3600 W. Slauson ave.

48-FOOT double frontage, concrete streets paid for. Overlooking Silver Lake, near schools, stores, cars. $275 cash, bal. easy. Might help finance. Call OL. 6303 or 1800 Silver Lake Bl.

IN BRENTWOOD ON BEVERLY BLVD. 1½ acres for less than $10,000. Improvements in and paid for. Must have cash. Phone VA. 7151.

$1050 FOR $2500 equity in cor. business lot in Bandini industrial dist. on E. Washington near Atlantic Blvd. Ph. owner, UN. 7624.

Wilshire Blvd. Snap
Incoming hot-spot. Full price $6500, assessments paid. OX. 6503.

BUILDERS. We have bargains well located lots, cash or T.D. basis. Republic Finance Co., 5126 W. Pico.

BUILDERS ATTENTION — B ZONE lot $6250. West of Vermont near Melrose. OL. 6863.

TOLUCA Lake Pk. lot, $1300 ea., $250. Beaut. homes. Some walnut trees. Cost over $2000. MO. 10721.

CITY LOTS AND LANDS— For Sale —33

FINE residence lot in exclusive high-class new tract. Many new houses. Located just off Orange Grove Ave., Pasadena. Fine trees. 77x135. Owner east. Price $8000, is under market. Within easy driving distance of Los Angeles. See Mr. Seaton, 329 E. Green, PASADENA.

BUILDERS and contractors, attention! Have twenty or more choice Hollywood lots which I want improved. Will turn over to responsible builder who can assist in financing on profit sharing basis. All improvements in and paid for. Address R, box 420, TIMES BRANCH.

LOT for small apartment. Part cash, balance second trust deed and will assist in financing building. Best rental section, location North Wilshire district. Price lot $8500. Inquire 5002 Santa Monica Blvd. OL. 0883.

BETTER look at this homesite today! It is the best $3750 income corner in L. A. 12 minutes from downtown, near schools, stores, free bus. Paved streets. Hurry. Terms. OL. 3111 or 2103 W. SILVER LAKE DRIVE.

$12.50 Down Payment
Lot 50x135 near Ventura Blvd. and Hollywood Country Club. All improvements in and paid for. Owner must sell. WA. 6971.

TWO choice Hancock Pk. res. lots. $5250 ea. Tms. Cost $6250 ea. Palmer, Owner, OL.4811. Eve., GR.1937.

HOLLYWOOD'S best located apt. site, 65x190, bargain. GR. 2645. 11-12.

100x130, near 3rd & Lucas ave. $16,500. MU. 1090.

LOT, inc. lumber for cabin, $300, terms. Owner, WY. 2604. No agts.

RES. lots on T.D. basis. W. side, can get good loans. Miller, TU. 3331.

LOT, fine corner, Verdugo Woodlands, sacrifice. RO. 5096. Owner.

$1500 CASH or tms. 50 Ft. Close Normandie. Lv. L.A. Real buy. AX.5600

$2300 WILL sac. lot no. of Pico. 50x135. Own. OR. 3723. 3212 W. Pico.

HOLLYWOOD'S best located apt. site, 65x190, bargain. GR. 2645. 11-12.

BUSINESS PROPERTY— For Sale —35

WEST 8TH ST. CORNER
CLOSE IN
EAST OF WESTLAKE PARK
HERE IS YOUR BARGAIN
Only $450 per front foot. Why pay $3000 to $4000 per ft. for lots located outskirts of city. This property 10 years advanced. No agents. OL. 9205. Eves., GR. 0632.

Western Near Beverly
Lot 75x100. Chain store on 15 yr. lease ......PRICE $55,000
HOWARD & HOWARD
S.E. Cor. 6th & Oxford. DU. 1845.

BUSINESS LOT 40x134
Across street from height-limit building near corner Beverly Blvd. on Westmoreland ave., worth $500 per foot. Will sacrifice at $300 per foot, part cash, balance terms. Phone Owner, DU. 6779.

52x102—Ralph's, Woolworth's, Owl Drug and others right here—a hot spot—where you can make money.
D. E. Dobbins.
HAROLD G. FERGUSON CORP.
756 S. Spring. TR. 3804.

$325 DOWN TAKES
my business lot on W. Vernon & 8th ave. Real activity here. Full price $3150. Call VErmont 1176. Ask for MR. BUSH.

FOR 3rd St. front, Hancock Pk. dist.
W. E. JACOBSEN CO.
REALTORS, 3939 W. 3RD. OR. 1101

FIGUEROA nr. 11th, 50x150. $75,000. 1-3 cash, worth 25% more. Full com. to brokers. Jack C. Henderson Co., 1255 S. Figueroa. WE. 8159.

FOR SALE or exchange, business lot, 100 ft. frontage in Beverly Blvd. & Robertson Blvd. district, L.A. Bargain. Ph. Owner, EX. 1121.

SELL or lease 60x135, 1 blk. from Bullock's new store; improved, right in coming bus. dist. No trade. Small cash payment. Call owner, EX. 0190.

LOOK at 1725 Wall St. Right downtown. Only $155 per ft. Unrestricted. OWNER, VA. 8407. WY. 1009.

FOR SALE—or Exchange—Business lot in Country Club section Beverly Hills. Phone owner, EX. 1131.

FORECLOSURE, 50x120, Santa Monica Blvd., betw. Gower & Vine. Quick action necessary. Phone WY. 3115.

FORCED TO SELL LARGE IMP. DN-TWN. BUS. COR. TO MEET INHERITANCE TAX. OWN.'S AGT. VA.1212

ASK ABOUT THE MAGICAL MILE
PICO REALTY CO., 9115 W. PICO.

INDUSTRIAL PROPERTY— For Sale and Exchange —36

L. H. WILSON
Specializing in improved and vacant industrial properties in and adjacent to Glendale and Burbank. Office, 1030 S. San Fernando Road. CApitol 1714. Douglas 1551.

5 A. adjoin. Janss Invest. Co. Great new indust'l develop. Priced to sell. Must be sold. Call own., 10602 Magnolia Blvd., No. Hollywood. GR. 7683

$12,000. 60x225, N. Spring, close in. Will lse. Worth $18,000. VA. 7658.

INCOME PROPERTY— For Sale —37

Mtge. Company
OFFERS LARGE 10-ROOM 2-STORY HOUSE ON 2 LOTS LOCATED ½ BLK. FROM OCEAN AND BEACH ON HIGHLY DEVELOPED ST. YOUR OPPORTUNITY TO ACQUIRE A FINE BEACH HOME AT LESS THAN LAND VALUATION. TOTAL PURCHASE PRICE $9000, WITH LIBERAL TERMS.
Courtesy To Brokers
F. L. REAL, 609 S. GRAND. TR.9241

Unusual Opportunity
Good corner, Pasadena. Nine stores, foundation for second story. Paying better than 7% net. Price $75,000. Reasonable amount cash will handle. Will consider part trade. Address H. R. Parshall, 26 N. Marengo, PASADENA.

UNUSUAL opportunity. Apt. house, finest loc. Wilshire dist. Corner property. Wonderful grounds. Every apt. occupied by satisfied tenants. Underpriced $75,000 for immediate sale. Reasonable amount cash will handle. No trades. No brokers. Buy direct from owner. Address R.P., 153 No. New Hampshire.

FINE new 14-rm. Spanish duplex, $15,900. Inc. $175 mo. 6 bedr., 4 col. tile baths, stall shwrs., Sanitas & texture plaster, unit heat, elec. refrig. ½ blk. Bev. Bl. Own. WA.1226.

9TH ST. BUSINESS LOT. Improved with 39-room apt. Income $4320. This will net buyer $2226 with double apt. to live in. Bank mtge. $16,000, 7%, 3 yrs. to run. Cash talks. Make offer for equity. O. N. Walls, 1720 W. 7th. WA. 8473.

I HAVE a beautiful new 14-rm. duplex. CLEAR. 6 lge. bedrms., 4 colored tile baths, tile shwrs., elec. refrig., unit heat. WILL TRADE. WA.1226.

FINE new 14-rm. Spanish duplex, $15,900. Inc. $175 mo. 6 bedrms., 4 col. tile baths, stall shwrs., Sanitas & texture plaster, unit heat, elec. refrig. ½ blk. Bev. Bl. Own. WA. 1226.

INCOMPARABLE PROPERTIES
New 14-rm. duplex at 6331 W. 6th st. Income $2700. New 20-rm. 4-flat at 6133 Orange st. Income $3840. Better than the rest. Open for inspection. OWNER. WA. 1474.

FOUR FLAT—30 ROOMS
Best in Bev.-Fairfax Dist. Unit heat. Frigidaire. All rented. Income $2700. 1st mtg. $13,500. Will sacrifice eqty. $7000 cash. Owner, J. Marney, TR. 5051. Eves. OX. 1479.

26 UNITS, apts., Long Beach, $65,000 equity. 30 units business and apts., Santa Monica Blvd., $75,000 equity. Some cash or clear sale or exch. OR. 9880, Owner.

APARTMENT NEAR SYCAMORE PK. Off Pasadena Ave. 15 units, shows 25% on investment, well financed. $30,000. Small down payment. 232 North Ave. 50. AL. 4206.

CORNER DUPLEX STEAL
Only $12,500 for new 14-rm. stucco duplex, 6 bdrms., 4 colored tile baths, showers, Frigidaire, unit heat. $18,000 val. Schiller, EX. 2928.

Wilshire Blvd. Lot
East park, $10,000 under anything offered. DU. 6523.

SAC. $5000 below val. Fine view. 6 rms., sun porch, 4-rm. cottage in rear. Furn. Dbl. gar. Terms. 106 Benita ave., Redondo Beach.

NEW 4-family flat, 5 rms., bkfst. alcove, 2 baths, unit heat, elec. refrig. Income $300 mo. Want offer. 1121 Stearns Dr., CARTHAY CENTER.

BARGAIN—Corner lot on 2 main blvds., Palms. Easy terms. Phone Owner, EM. 3860.

FORECLOSURE—4-U. ct. 4 gar., heart of Holly'd, all rented, small payt. dn. 2131 N. Gower. Owner. GR. 4947.

BARGAIN—3-unit ct., 4 rms., 3 gars., lot 50x134. 4110 Lafayette Pl., Culver City. Pr. $7500. Own. AX. 8094.

HOLLYWOOD'S best located apartments. Big income. GR. 2645. 11-12.

23% net inc. $4500 cash. ½ lot free. Santa Monica. 817 10th st. Crassus.

MUST sell stucco court, might take part trade for equity. DR. 7990.

NICE dbl. bungalow. Improvements all in. $5850. Ph. owner, PL. 3391.

HOLLYWOOD'S best located apartments. Big income. GR. 2645. 11-12

SUBURBAN PROPERTY— For Sale —38

5-ACRE CORNER Fontana. 4-room house. 750-chicken equip. Bought for $3500, but I MUST sacrifice for $3195. Make your own terms. Write Owner, 1510 E. Live Oak, Temple City.

SUBURBAN PROPERTY— For Sale —38

(2) Willowbrook Lots AT AUCTION
SATURDAY, DEC. 14, 2 P.M.
ACCOUNT FORECLOSURE
SALE ON PREMISES
S. W. COR. RUBY & WORTHINGTON
DEAN & BEDILLION, AUCTIONEER
"REAL ESTATE SPECIALIST"
650 S. Spring St., Rm. 1204. TR.6865

ONE OF THE BEST in Arcadia; 2½ acres all matured bearing fruit, principally budded walnuts. Good 6-rm. house, with beautiful rose gardens & fine big shade trees. A real home, priced right.
SCHWARZKOPF REALTY CO.
1 North Santa Anita Avenue.
666 W. Huntington Blvd., ARCADIA

LARGE homesites in Arcadia, full bearing walnut trees, cor. 10th & Walnut. Salesman at tract. TRIANGLE REALTY CO., 809 W. Foothill Blvd., Monrovia. Ph. RED 806.

ONLY $10 MONTH
Beautiful fruit-covered 1-4 acre, in heart of Studio City, North Hollywood. OWNER, OXford 7851.

5 ACRES IMPROVED
Normandie ave., 1 blk. Vermont. $2150 PER ACRE. WORTH $3000. Terms. 8310½ S. Vermont. TH.8107.

5 ACRES nr. Culver City, magnificent site for country home, sanatorium or institution. Ripe for subdivision right now. Call Sawyer, CA. 7402.

Altadena

SACRIFICE 100 FEET. NEAR FOOTHILLS. OR. 9441.

Arcadia

ACRE, beaut. new 6-R. stucco, massive living rm., gar., swimming pool, various kinds of fruit, grapes & berries. Choice location. $10,500. Owner. 1308 S. 2nd Ave., Arcadia.

Culver City—Palms

ATTENTION, BUYERS & BROKERS! 3930 Cardiff, No. of Nat'l Blvd. Almost new 7-rm. bungalow home, 3 bedrms., 2 baths, studio liv. rm., dbl. garage, bargain $7500. Eq. Open Mon., Wed., Fri. MR. SHAW, owner, 6771 Hollywood Blvd. GR. 4690.

Huntington Park

SAC.—BEST OFFER
Takes my choice new 7-rm. home, located best section Walnut Pk. See owner, 3041 Flower st. LA. 3983.

San Fernando Valley

FORECLOSURE property in San Fernando Valley and First Trust Deed, ready for foreclosure. Good Real Estate far under value. Ph. GR. 1810.

FOR BARGAINS in San Fernando Valley property and exchange, see W. T. Burr, Room 311, Munn Bldg., San Fernando. Phone RED 61.

BEAUTIFUL 5-rm. stucco, 1 1-4 A., with equip., will sac. for cash. 15501 W. Sherman Way, Van Nuys.

SACRIFICE 5 acres near Van Nuys. $1600 acre. clear. MO. 18372.

Santa Monica

MY beautiful stucco home, 7 rms., 3 tile baths, large fireplace. Double garage, lot 50x150. Ideal location, beautiful view, about 2 miles from the ocean. $3500 cash will handle. 331 22nd st., Santa Monica. Phone Santa Monica 23836 or TU. 5980.

Temple City

5-RM. mod. home, 100x185 lot, $5000; also some except. buys in poultry ranches. R. Thornton Smith, Realtor, Temple City., Calif.

BEACH PROPERTY— For Sale —39

FINE dbl. front lots, Manhattan, High elev., gd. restrictions. $615 & up. $50 dn. 2406 W. Vernon. VE. 6253.

POULTRY AND RABBIT— Ranches for Sale —40

SMALL FARMS
$25 DOWN
$12 Per Month
Fine for citrus, walnuts, chickens, everything. No smudging. Highway, railroad, phones, electricity, cheap pressure water, good roads, near good town. Best chance you ever had to get that "LITTLE PLACE IN THE COUNTRY." ACT TODAY. Will take good radio as down payment on one of these small farms. JONES, Rm. 1202, 412 W. 6th St.

FOR SALE—Up-to-date chicken ranch near Reseda, latest equipment for 2000 chickens, 3-room house, fruit trees, paved street, all improvements in. $6500; terms if desired, an excellent buy for the right party. No agents need apply. Address K, box 173, Times Office.

BEAUTY SPOT, ARCADIA
Leaving State, make your price and terms at once. Modern 6-room home, furn. or unfurn. Lot 91x355, walnuts and fruit, poultry equip. 1500. Owner, 52 Palm Dr., Arcadia. Phone 2808.

ARCADIA, acre & half of extra good soil, new 3-room house & garage. Cheap domestic & irrigating water. Price $4750, including new poultry house for 500. $750 down, balance easy. Address K, box 275, Times Office.

1-ACRE chicken ranch, 100x436 ft., good house, 4 rooms and bath, garage and equipment for small flock, assortment of fruit trees, grapes & flowers, price $4750. A. Willey, 18346 Collins st., Reseda. Ph. Reseda 359.

CLOSE in. Good 4-rm. house, chicken equipment for 800 hens. This is lovely little home at real bargain. J. M. ROLAND, 8574 Horner st.

ACRE, $1700
Close in, easy terms. CApitol 6635. Or P. O. box 465, Alhambra.

RABBIT RANCH, READY FOR BUS. at Reseda, paid $8700, sell for $4850. $800 dn., bal. str. Own. OL. 3536.

FOR sale or lease, fully equipped hatchery, 16,000 capacity. B. H. Short, 844 Gage ave., El Monte.

COUNTRY PROPERTY— For Sale —41

1½ ACRES, cost $7500, widow old, sick, must sacrifice $4500, $50 a mo. Modern 6-rm. hse., dbl. garage, equip. 2000 hens, 75 mature orange trees, irrigated, on paved highway. Drive one mile from Corona on W. 6th st. Inquire Andrews Service Station for Mrs. Rogers' place, or 315 W. 9th st., Rm. 722. TR. 7233, L.A.

ALMOST 2½-acre homesite surrounded by bulb garden and avocado groves. Good house & garage. Fine roads & plenty of water. A bargain for $3500. Terms. Address P. box 423, Times Branch.

Rich 3-Acre Farm $1050
$100 down, $16 per mo. County road, water, elec. Fine for winter vegetables, berries, poultry, alfalfa. Rm. 627, 756 S. Bdwy. VA. 8640.

VISTA. 5½ A. best red loam. 3 A. rough. Fine home site. Pressure water, on country road just off blvd. Surrounded by avocado groves. The 5½ A. for $2500 spot cash. DR.3623.

TWO magnificent acres in avocados and beautiful new home for $7250. Many trees now bearing. Soon worth $12,000. Delightful environment. Raymond Wayman, Owner, Fallbrook.

CATTLE RANCHES
For stock ranches see Hamilton, the "Cattle Man."
607 S. HILL, R. 531. TU. 2682

100% AVOCADO LAND: CLOSE TO L. A. OCEAN VIEW: FROSTLESS: deep rich soil, surplus water; 1 to 50 acres; $550 acre up. Owner, 2119 N. Main St., Santa Ana.

VISTA AVOCADO LAND
With water, nr. town, best type of soil. Will sacrifice any part of 10 ac. Take some trade. OWNER. Address PP. box 410, Times Branch.

WILL TRADE 2 acres finest avocado land, clear, worth $2500, for first-class sedan. Raymond Wayman, owner, Fallbrook, Cal.

FOR good buys in poultry ranches, groves, acreage, trades.
W. A. SINCLAIR
115 So. Sierra ave., Fontana, Calif.

SOUTHERN Pacific Railroad Lands, long term payments. Land Dept. 336 PACIFIC ELECTRIC BLDG.

160 A. Turkey ranch, $30 A. Mint Canyon, nr. Saugus, $1000 dn. Closing estate. 4800 S. Figueroa. AX. 8545.

BEST alfalfa & cotton land in Southern California; plenty of cheap water. 421 N. Rodeo Dr. OX. 7078.

5-ACRE walnut grove on highway. 2715 N. BROADWAY.

GOOD alfalfa land, cleared & rough leveled. Good water cond. MU. 5441

Arizona

34,228 acres near Boulder Dam Lake (to be.) G. P. Stevenson, Miramar Hotel, Santa Monica, Calif.

Coachella

40 A. ranch, dates, alfalfa & big well. Sacri. Colorado 3006, Pasadena.

COACHELLA Valley Land a Specialty. Reiger, 727 Story Bg. 6-Bdy. TU.5170

Imperial Valley

IMPERIAL Valley farms, 40 to 640 A. All cultivated. Alfalfa, vegetable and grapefruit land. T. M. Montgomery, Calipatria, Cal. Duane Bennett, 300 Lane Mortgage Bldg., TR. 8047.

Riverside

$15,000 RANCH, 10 acres all cement piped, plenty water, fine home, clear, and a bargain. C. W. Cell, Riverside, Cal. Ph. 9397.

San Bernardino

BEAUTIFUL 5-rm. stucco house, in best residential district of San Bernardino, corner lot, sprinkling system, double garage, wall-inclosed garden; fish pool, rare shrubs. Ph. San Bernardino 34372 or write 1187 Highland ave. San Bernardino, Cal.

EASTERN, NORTHERN PTY For Sale, Exchange, Etc.

For Exchange —43-A

WILL TRADE L.A. home & lots for Chicago prop. from owners. UN.0661

EASTERN, NORTHERN PTY. For Sale, Exchange, Etc.

For Exchange —43-A

INDIANA
For Exchange, 270 acres going farm fully improved, want So. Calif. Owner, 345 N. 8th st., Colton, Cal. Tel. 442.

TRADE for L.A. house or double, 5 rooms, modern bungalow, new double garage, located Main st. $3000 equity, Alamosa, Colo. Owner, H. H. Hawkins, WEstmore 8893.

ST. PAUL, 16-apt. building, equity $25,000, for L.A. home. Duplex or four-family flat. DRexel 5346.

CHICAGO, L. A. EXCHANGES
WARREN H. DOYLE
151 S. LA BREA. OR. 3654.

WANTED—TORONTO, CANADA, FOR CALIFORNIA. JE. 3718.

Wanted —43-B

LA JOLLA ocean view cor. lot 115x100. $2500 eq. for Colo. or Wyo. Gillespie, 6362 Hollywd. Bl. HE. 9267.

NORTHERN Arkansas or Southern Mo. farm for valuable S. Calif. property. Write 630 W. Orange, Monrovia, Cal.

CRESCENT CITY, Calif.'s new harbor, $1750 equity in 5 acres for Minn. property. OR. 2639.

DETROIT wanted, clear res. lot, Beverly Blvd., for Detroit. OX. 7337.

WANT St. Louis prop. for clear grove. 4961 Lemon Grove, Apt. 4.GR.0494.

GOVERNMENT LANDS— and Relinquishments —46

160 ACRE relinquishment, Mojave River Valley, 150 mi. L.A., 1-4 mi. highway, water lift 45 ft. Good alfalfa land. For sale at $500. Address R. box 384, Times Branch.

160 A. relinquishment, good land, $160, sell or tr. AX. 2460. 445 E. 48th St.

OIL PROPERTY— Miscellaneous —47

FOR RENT or for sale—Latest model, largest size, portable Star oil-well drilling machine. Good for 3500 ft. depth. Address F. box 318, Times Branch.

WE BUY OIL ROYALTIES. PETROLIA Royalties Corp., 415 Security Bg., L.A.

ORANGE, LEMON, WALNUT Avocado Groves—Vineyards For Sale —48

A REAL BARGAIN
5 acres. A-1 avocado or citrus land. Plenty water, beaut. view. 1 mi. Vista. Full price $2250. Easy terms. Miss Greenwood, FAber 3171. Suite 301 Pershing Sq. Bldg.

FINE YOUNG LEMON ORCHARD at Vista at bargain. 6.65 ac., planted June, 1927. Lemons have a rosy future and here's a snap for somebody. 30% cash, bal. easy. Address P. box 449, Times Branch.

YOUNG avocado grove at Vista, 5 or 10 acres, cut to suit. Trees in 2nd year; excellent condition. Will take care of grove for one year if desired. Easy terms. Address P. box 435, Times Branch.

REASONABLY priced young walnut, citrus & poultry ranches, 2½ & 5 acres. Expert poultry advice free. Estab. rapidly growing community. Address PJ. box 555, Times Branch.

FOR SALE—All or part, 3 acres walnuts, 5-room house. $8500. Acre alone $3000. Terms. 1-4 mile from P.E. line. 108 W. Vineland ave., Baldwin Park, Calif.

5-ACRE ORANGE GROVE, $8500. 445 trees, 6 years old, excellent condition. 4 miles So. El Monte. Modern irrigation, tractor, etc. Terms. 4110 Pasadena ave. GA.9661

4½ A. 10-yr. navels, crop ready, good loc. in Fontana. $5000 with only $1000 cash. This is a real bargain. MARCUS, 1416 W. 10th Pl. DR. 3682.

Orange Grove Upland
Best ever. Fine crop. House, plenty water. $30,000. DU. 6523.

SMALL Valencia orange orchard at Vista, 3.92 acres at bargain. Address owner, P. box 420, Times Branch.

VISTA bargain, 4½-a. avocado ranch, 4 yrs. old. Close in. For subdiv. eq. $4000. Bal. Terms. EM. 6630.

ESTATE planted to avocados. Restricted district. $600 down, bal. mo. Call Mr. Morison. OX. 9517.

BEAUTIFUL ORCHARD HOME
The gem of San Fernando Valley. For appt. San Fernando Blue 282.

10 ACRE Valencia grove, bldgs. Covina dist. Part exch. 982 S. Hobart.

STOCK, DAIRY RANCHES— For Sale and Exchange —49½

435-ACRE dairy ranch, fully equipt. Sell or trade for income or business prop. Rt. 1, Box 17, Harrisburg, Or.

40 ACRES Coachella alfalfa, fine water and house. Sharp, 728 Black Bldg. MU. [illegible]

35 ACRES IN ALFALFA NEAR CHINO, WITH HOUSE. GR. 4472.

ACREAGE, SUBDIVISION— Miscellaneous —70½

40 ACRES with long blvd. frontage and prominent business corners on major blvds. North Hollywood. In United Boeing Airport section. A home builder's paradise. Ready for big development. Very low price. Easy terms. Some trade. Courtesy to brokers. L. A. Dolton, 221 So. Vermont. WA. 1915.

EXCEPTIONAL bargain. $20,000 below real value. Extra fine close-in acreage, best section North Hollywood. Built-up surroundings. A sure money maker. Easy terms. Courtesy to brokers. L. A. Dolton, 221 So. Vermont. WA. 1915.

FOR SALE—640 acres fine level soil in city of Rialto, fine for airport, manufacturing subdivision or citrus fruits; call President First National Bank, Rialto 180.

WANTED— Real Estate

Miscellaneous —71-X

WANT clear improved. Have acre and half walnuts with modern house. Also fine house in Temple. Sell or exchange either. Owner, 2001 Longden ave., Temple City.

PROPERTY Sold for Cash
COMMISSION WHEN SOLD.
OWNER, CALL IN PERSON.
2034 W. WASHINGTON ST.

FOR quick, satisfactory results sell by auction. We will gladly explain our method. No obligation. See Albi or Young. THE FRANK MELINE CO., 706 So. Hill, 3rd Floor.

Want Real Est., House
CASH—NO TRADES
QUICK ACTION. BUYERS GALORE
BEDILION, 650 S. Spring. TR.6865.

LET us sell your real estate for cash above incumbrance. Quick action, small expense. Calhoun, 4305 So. Main. AX. 3489.

MANY BUYERS AND BIDDERS COME to our Auction — in MOST cases this means CASH for the seller. C. H. O'Connor & Son. PL. 2134

IF YOU WANT CASH FOR YOUR PROPERTY, CALL H. N. WOOD, 709 W. 45TH ST. AX. 9716.

WANT low price acres. Owner will give '27 Chev. coupe in even trade. Address P. box 350, Times Branch.

COMMERC'L & indust. prop. to lease. Small or lg. spaces to suit clients. Warden, Art., 421 E. 6. MU. 4486.

Houses —71-A

WANT an apartment house up to $300,000 with one mortgage. Will put in large Beverly Hills residence at $150,000, clear, as down payment. Mr. Waldman, VA. 2003. 340 ROOSEVELT BLDG.

WANTED from owner. Best 7-room new attractive house that $16,000 cash will buy in West Hollywood, north of Santa Monica Blvd. Write full description. 9115 W. Pico Blvd.

WANT house up to $10,000 for 30 acres improved. Near highway at Fallbrook, San Diego Co. Owner, 722 Security Bldg., 5th & Spring.

WANT HOME TO $65,000
Subject 1 mtg., for L. A. income. Mrs. Davis. WH.5111, eves. CR.6775.

WANTED—6 or 7-room house north of Wilshire, east of La Brea, for cash. Address K. box 116, Times Office.

WANT hse. or inc., have Hawthorne lots ½ blk. car & blvd. Owner, 1940 E. 3rd. AN. 4377. AN. 6364.

WANT 5-R. fur. home, Windsor Sq. Have $25,000 cash. Assume mtge. GL. 9107.

2-STY. Eng., 3 bdr., 2 bth., cor. $16,500. Want clr. bung. or lot. OL.6369.

WANT clr. home, val. $12,500 for eqy. in new 4-flat. Inc. $3060. OR. 5407

Lots —71-B

CLEAR, well located lot or lots for equity in new mod. apt. WILSHIRE-LA BREA District. 604 PARAMOUNT BLDG. MU. 7804

CASH for duplex lot nr. Pico. $815 Pico. OX. 9712.

WANT lot, Southwest, for cash. Address H. box 106, Times Office.

Acreage —71-C

WANT 1000 or more acres cheap land within about 50 miles of L.A. Must have minimum of 100 inches water developed or that can be developed. Give location and description. Address D. box 329, Times Branch.

CLEAR HOUSE & LOT FOR TRADE
5-rm. frame in Compton. Value $4500. Want small acreage close to L.A. Owner, YO. 5177. Eve., PL.6173

Income Property —71-H

FOR EXCH., 12-YR.-OLD PEAR ORCHARD, LITTLE ROCK IRRIGAT. DIST. 4-RM. STONE HOUSE. WANT L.A. INC. WILL ASSUME 1ST MTG. ONLY TO $10,000. PH. MR. CLEARY. WE. 3783.

Country, Ranch Pty. —71-M

WANTED: Poultry ranch with 4000 laying hen capacity, on fifty-fifty basis. I know the poultry business, also the dairy business. Can furnish best of references. Fred S. Reeve, 1135 Bird Ave., San Jose, Calif.

WANT small chicken ranch in exchange for equity in 4-family flat. Mr. Waldman, 340 Roosevelt Bldg. VA. 2003.

WANTED— Real Estate

Country, Ranch Pty. —71-M

WANTED: Ranch, Coachella Valley on highway. 2715 N. Broadway.

REAL ESTATE— For Exchange

Miscellaneous —72

My Business Corner
ON VINE ST.
One Block From
Hollywood Blvd.
I want a fine home or other local clear for my above corner, being largest corner left in this area. I have a bona fide equity of $150,000 on cash basis, subject one incumbrance, 7%, for 5 years. What have you for my $150,000 equity? I will deal quickly & pay full commission.
OWNER
1930 CANYON DRIVE. HO. 5725.

BUSINESS LOT
Partly improved, main artery, adjoins major intersection. Priced now at $56,000 and should double in value. Want smaller parcels, income and clear vacant, for $30,000 equity, enabling two owners to segregate their interests. Want action.
"Let's Talk It Over"
CLINCH & THURTLE
444 So. Western ave. DRexel 2368.

3 LOTS $15,000, CLEAR. ASSUME
160 acres, alfalfa ranch, improved, $40,000 clear, even trade, nothing mortgage.
Country hotel, $40,000, ranch or city to $30,000.
Bungalow court $50,000, clear, for improved orange grove.
WA. 0605. E. Lunden. TU. 7076.
210 WEST 7TH STREET.

LEGITIMATE TRADE
Span. dup., leased $200 mo., 1 mtg. 10-acre pear ranch, free, clear. Corner apt. with $11,000 income.
Lot 100x100 on La Brea. Free and clear.
10th st. corner, 135x105, free and clear, and others. GR.8111

4-STORY steel and brick corner store and hotel building. Close in on double main West side artery. All stores leased. Extra fine income. Price $375,000. Trade for equity.
HARRY GROSSMAN
204 Haas Bldg. 7th-Bdwy. TU. 2471.

150 FT. corner, Canon Drive. Will take clear house in Beverly or good apt. Call Mr. Winchel, OXford 6151.
LOU ROSE, Realtor
368 N. Beverly Drive, Beverly Hills.

NEW mod. 5-rm. stucco, 3 lots, 40x165 each. In that most healthful climate above fogs in the foothills north of Glendale. Only $8500. 1 mtg. $3000. Want lot or what offered near same value. Owner, 4611 Prospect Ave. MO. 17878.

OPPORTUNITY
Choice of modern 8-room house, no. of S. M. Blvd. in Beverly Hills; want improved Antelope Valley ranch for $22,000 equity; mtge. only $8000. Foster. OX. 7063.

BUSINESS BUILDING
CLEAR
Value $125,000. Will sacrifice. Take clear local for down payment, bal. mtg. Address K. box 269, Times Office.

"INCOME PROPERTY SPECIALISTS"
List Your Property for Exchange
M. W. TAGGART, REALTOR
1023 W. M. Garland Bldg. TR. 8360

MODERN apt. in Hollywood, showing good income. $9800 equity to exchange orange grove or ranch. Must be good; give details first letter, quick action. B. T. Bryant, 6300 WILSHIRE.

Exchange Offer Wanted
I have a new 2-story brick business building on Beverly Blvd. just west of La Brea, valued at $35,000. Showing 10% income. Call MR. STERN. OR. 1231.

CLEAR vacant business and income lots, West L.A., fine property, total $100,000. Will trade all or any part for good improved. Address K. box 278, Times Office.

SACRIFICE $80,000 Pasadena 7-acre estate, 17-R. mansion, 5-R. cottage, natural park oak trees. Wonderful home, private school or club. Consider exchange. R. J. BUSCH, Rm. 324 Byrne Bldg. TU. 4792.

WE SPECIALIZE in exchanging your Eastern for California property. Immediate action is our reputation. Call Mr. Mile at FAber 1984.
H. F. MILE COMPANY
710 Citizens' Nat'l Bank Bldg.

$40,000 TO $80,000 CLR. INC.
Assume some on L. A. Inc. Inflated values not considered. Owners only. Address K. box 116, Times Office.

GOING cleaning & dyeing business with modern building, Milwaukee, Wisconsin, for Los Angeles residential, business or rooming property. Address J. box 72, Times Office.

1 ACRE, West Arcadia. 7-rm. home, eqpt. for 1500 chickens, on blvd. $15,000. Want double or 2 houses L. A. to value. F. E. Darling, 288 W. Foothill Blvd., ALTADENA.

FORMER movie star's home in Beverly Hills, N. of Santa Monica Blvd. Sacrifice for $33,000. Trade for St. Louis. OX. 7161.

NEW 108-rm. brick apt. $80,000, 1st T.D. 7%, 10-yrs. Appraised by Mtg. Guarantee at $180,000. $38,000 furniture & Frigidaire, clear. GR 4472.

EXCHANGES
W. M. GARLAND & CO.
Spring St. at 8th. FAber 4041.

4700 ACRES Oregon farm land $25 acre for L.A. income. Will assume $30,000. Hiller & Oldfield, 13533 San Vicente Blvd. S. M. 23927.

$18,000, 40 A. 5-yr. Asp. Thomp. & olives, nr. Porterville. Assume on L. A. or accept eastern. Owner, 403 BRADBURY BLDG.

BEAUTIFUL 16 rms., 4 baths, 4-family flat bldg., built near new Goodrich rubber plant, for residence or clear lot in L.A. Owner, CA. 7842.

WHAT have you to offer clear for $10,300 equity in 4-family flat? Mr. Waldman. VA 2003.

NEW 45-RM. APT. INC. $8400 AN. Price $44,000. Will take res. or lot to $20,000 in ex. WA. 4361.

NEW 14-rm. duplex, exclusive L.A. Hi dist. Want clear or nearly clear. Address K. box 274, Times Office.

$17,000 takes $50,000 country est. San Diego Co. Terms. Exp. Address K. box 138, Times Office.

TWO clear acres for small house, L.A. or vicinity. Price $5000. E. S. Couch, Baldwin Park, Owner.

NEW 6-flat nr. Wilshire Blvd., $32,500. Income $4200 yr.; mtg. $13,500. Submit smaller prop. Seleeman, OR.1166

NEW 8-room foothill home. Bank loan $13,500. Take smaller imp. or vacant. Cash value only. Own. OX. 1814

EQUITY $1500. Nearly new hse. Near car. Must leave, auto, lot or what? 3932 RAMONA BLVD. AN. 8540.

MOD. stores, gras. lands, res. & other prop. Las Vegas, N. Mex., for Cal. I. Appel, 604 & L. A. St.

3 CLEAR homes Santa Monica, $25,000. Want inc. or business. Assume $10,000. GL. 0237.

DO NOT LOSE your property. Have clients who will buy your equity. Padden Realty, EM. 4660.

WANT DOUBLE
Have $4000 eqty. in house and $2300 clear lot. Will assume. GR. 7938.

5-ACRE corner, Ontario, well improved, planted to walnuts. 7207 S. Seville, Huntington Pk. JE. 4346.

WANT clear Altadena home or chicken ranch for $10,000 equity Wilshire Blvd. bus. lot. Owner, 756 E. 42 st.

BE HAPPY. We will EXCHANGE your property. Owners only. Phelps & Fox, 529 Chapman Bldg. VA. 4657

WE SPECIALIZE IN CITY INC. AND BUSINESS PROPERTIES FOR SALE OR EXCH. J. T. CUTTER. TR. 7233

OWNERS—I want your L.A. property as part payment on 2 well located inc. bargains. Newcomb, GR. 1234.

320 A. STILLWATER CO., Montana; leased; pr. $10,000; mtg. $3000. Exch. for good home. 711 DELTA BLDG.

BUSY OFFICE
If you want action try Stephens & Co., 461 N. Western av. HE. 6207

EXCHANGES
Ranches, income, homes. See me. E. W. Maese, 727 W. 7th. TU.8389.

West Adams Dist. Home
2179 W. 24th. Offer exch. EM. 5366.

7-RM. house, loc. South Gate, lot 60x130, take clr. lot down paymt. Bal. monthly. 261 E. 30th st. AX. 0648.

CLEAR BUSINESS LOTS—$50,000. Los Angeles and Beverly Hills. Want improved business. DU. 2310.

HAVE clear property to trade for listed or unlisted stocks.
GATES. VAndike 6181.

NEW 5-rm. Span. Opposite "Rancho C. C." Nr. Fox studio. Clear lot or small house, part paymt. CR. 4288.

HAVE clear property, also some incumbered, to exchange for good hse. Address K. box 112, Times Office.

LOOK—2 bungalows west side, different locations. Equity $5000. Exchange for clear outside. TU. 3003.

TRADE clear 5-room house at 3722 3rd av. for T.D.'s. Owner, OL. 6119.

125 ACS. clear on Hawthorne Blvd. nr. Torrance, with water. GR. 4472.

NEW 20-rm. 4-flats. W. Pico dis. 1 mtg. Trade for what? Owner, OR. 6425.

5-R. stuc. near sch. Trade eq. What have you? 2423 W. 74. DR. 0894.

WANT orange grove, Porterville dist., for Hollywood home. OR. 4902.

WANT Pasa. for L.A. dbl. or 5-rm. bung. No. 6167. 3831 Glen Feliz Blv.

FLATS & duplexes, exch. for cl. lot or bung. 101 S. La Brea. OR. 9601.

BEVERLY BLVD. bus. lot with good house. Want small home. MO. 10721.

$25,000 INDUST. lot for local, Eastern or Northern. 1118 W. 9. TU. 2560.

HOLLYWOOD 4 flats, want vacant or double bungalow. OL. 7183.

1½ AC. eqpt. rabbit ranch, Reseda. Paid $8700, for $6500. OL. 5536.

WILL TRADE $30,000 equity in excellent income at Wilshire. OX. [illegible]

REAL ESTATE— For Exchange

Miscellaneous —72

I Want an Estate
TO
$175,000
FOR VINE ST., HOLLYWOOD BUSINESS PROPERTY
Will do business immediately and pay full commission to agents.
Phone OX. 8014, Owner, 1735 Angelo Dr. Beverly Hills.

MUST sell very artistic 8-flat bldg., just completed, unit heat, elec. refrig., Sanitas on all walls. All apts. leased. Priced for quick sale, $40,000. Subject to $20,000 1st mtg. Will consider good trade. Property located 1482 S. Shenandoah st. OWNER, CR. 8530 or EM. 1531.

BUSINESS lot facing two streets near Third Street tunnel and Flower. 60x132. Appraised at $27,500. Will sell for $15,000 and take clear residence lot anywhere in Southern California up to $7500 as down payment.
E. R. EVANS & CO.
5613 Sunset Boulevard
Phone HOllywood 1194.

WE ARE BUSY
Why shouldn't we be with 30,000 to 40,000 clients? Check our list daily. Undoubtedly we have what you want. If not we will have. Let us check our list for YOU.
PHILLIPS & REAM
S.E. cor. 6th & Western. WA. 1171.

WANT APARTMENT
for B & C zone lot in Hollywood facing two streets, $40,000. Will assume. See Mr. Carpenter.
Standard Realty Co.
CAp. 5129. Douglas 9407
400½ S. Brand, Glendale

I'LL TRADE
14-rm. 3-B.R. 2 bath duplex with unit heat. North of Wilshire. Income $165. One loan only. Also 12 R. near Pico. Submit to 1433 So. Robertson. CR. 6406.

5 Acre Vineyard
Fontana, 7-yr.-old Zinfandels. Cor. on 2 streets. Sacrifice. Make offer.
W. T. BOHANNAN
801 N. WESTERN. GL. 6614.

RANCH $135,000 CLEAR
A real income, $26,000 net. Mod. house. Barns. Packing house. Pumping plant. Will assume one mtg. on apt. or bus. property. J. M. MERNIN CO. DU. 6320.

WANT RESIDENCE
Exch. fine Main St., Alhambra, business block, also mod. Long Beach apt. bldg. and corner 8 apt. Glendale. Excellent deal for either. Jacobs, 2435 W. Main St., Alhambra.

3 LEASED STORES, 10 A. subdiv. (S. F. Valley.) Clear lot H. Park, and several well secured 1st T.D.'s. Want good bus. income, L. A. or L. B. Subject 1 paper. Owners submit. 7207 Seville, H. Park, JE. 4346.

WESTERN Ave. 136 ft. frontage. Large store bldg., gar. & service sta., rented; also 6-rm. stuc. $15,000 dn. Might consider clear vac. as part. Could assume on res. 3726 E. Slauson. Call JE. 2440 or Gardena 231.

TWO HOMES WANTED
Have clients with clear Santa Monica Blvd. business lot and clear Wilshire business lot. Want clear homes. Childs, CR. 4194.

WANT CHICAGO
Beautiful home on Orange Grove Ave., Pasadena, owner in Chicago. Quick action. VA. 8860. 515 Title Ins. Bldg.

NELLIE OF BEVERLY
2 houses on one lot, S.W. Value $8000. Want home in or near Beverly Hills, Will assume. 441 WILSHIRE BLVD. CR. 5097.

Opportunity Knocks
My 3 clear lots and cash for your equity. Will assume one mortgage. Inquire 1509 N. Vermont. Phone OLympia-6273.

La Brea Bus. Frontage
100 ft. clear, $35,000. Take $15,000 clear trade, balance long time. Corbitins, OR. 1143.

WANT CHICAGO
Orange and walnut ranch near Pomona. Owner in Chicago. Quick action. VA. 8860. 515 Title Ins. Bldg.

15 AC. ranch, Escondido, 5 ac. Muscat grapes, 5 ac. garden soil, pumping plant, 5-room house, barn. Want L.A. income. Owner, Steele, 4443 Floral Dr. CHicago 4633.

SEE 423 No. Stanley ave., near Fairfax High. Don't disturb tenants. Income $2360. All rented. Consider clear anywhere. $12,500 first paper. RANDY, UN. 0160.

THREE B-ZONE LOTS, clear, value $45,000, will trade for good income property and assume conservative first mortgage or T.D. OX. 0402.

30-ACRE ranch near Redlands, worth $20,000. Encumbrance $7500. Sacrifice equity for L.A. clear vacant. SWEENEY, OR. 1922.

WANT BUSINESS PROPERTY
Have houses, flats and a court, all rented, in fine location. Will exchange all or part. GR. 7938.

WANT 30 acres oranges, San Joaquin Valley, or 10 acres nr. L.A. for L.A. and beach income. 174 N. La Brea ave. WY. 3193.

New 14 Rm. Duplex
Submit Trade. OR. 5903.

WANT small single or double bung. in southwest, to trade for clear Wilshire-Fairfax B zone lot. Mr. Weinberg. OR. 3802. 331 S. Fairfax ave.

$6500 YEARLY INCOME
A beauty, 8-fam., 42 rms. Submit local or eastern, clear. WH. 1188.

BEAUTIFUL 8-unit court, furn. 8 garages, lot 104x170. Income $390 mo. Price $36,000, enc. $12,500. Submit for equity. Graham. DR. 3201.

WANT RESIDENCE
For equity in C zone lot, Hollywood. By owner. WH. 3111. CR. 6775.

FROSTLESS foothill orange groves, 2½ A. & 1-10 A. Clear lots, model home for hotel or inc. R. Jackson, 802 N. Penn, Glendora. Ph. 47571.

TAKE northern or eastern in exch. for beaut. new Pasadena stucco. Bcty. $4500. See owner, Union Oil Station, Melrose and Robertson.

WILL trade home in Middle West for property in L.A. Mr. Urell, 618 W. Pico. WE. 4621.

CLEAR L.A. playground lot as down payment on bungalow in Westwood. 1913 FAIRBURN.

340 ACRES, SACRAMENTO, FOR 5 or 10 acres or income nr. L.A. 6413 ATLANTIC, BELL, CALIF.

EXCHANGES, all kinds, everywhere. Holderman, 1118 W. 9th. TU. 2560.

Houses —72-A

5-RM. mod. stucco bung. on Hauser Blvd. so. of Pico. Mtg. $3500 at 7%. Will trade $5000 equity for clear local or suburban. DAVISON, 2601 W. Pico. BE. 3944 or WA. 0700.

SPANISH stucco. Extra large rms. Wainscoted tile bath, close in. Paved st. Handy to car & 2 schools. Submit lot about $3000. Builder, 4307 Angeles Mesa Drive. VE. 5398.

WANT CHICAGO
Beautiful home on Orange Grove Av. Pasadena. Owner in Chicago. Quick action. VA. 8860. 515 Title Ins. Bldg.

BEVERLY HILLS HOME
One bank mortgage.
For income or business lot.
OX. 1737. OR. 9404.

3-BEDROOM mod. home nr. Horace Mann Jr. Hi. Concrete st. Will take clear lot as part payment. VA. 2384. Mr. Wilkinson. Eve. MO. 16019.

7-R. stuc. Pasadena nr. fthills. Want smaller or ? Own. 714 Com. Ex. Bg.

Lots —72-B

CLEAR B-zone, Country Club, at 4th, want apt. Sherwood. MU. 7804.

Business Property —72-C

Have $50,000 Cash And
$200,000 brick cor. 1st mtge. $65,000.
$75,000 brick cor. 1st mtge. $30,000.
$30,000 new 4 flats. 1st mtg. $11,500.
Total income $70,540. Will exchange all or divide for well located bus. property showing proper income and assume 1st mtge. only. MR. STULKEN, 310 ROOSEVELT BLDG. TR. 5144.

LARGE Wilshire Blvd. corner in Beverly Hills, $150,000. Will take ½ trade, balance cash & mtg. This is cash price & any trade must be on same basis. WY. 1163.

CITY, EXCHANGES, COUNTRY
See Harry I. Mack.
HOWARD E. LAWSON CO.
10th floor. WYoming 2174.
Wil. Tower Bldg., 5514 Wils. Blvd.

MANUFACTURING BUSINESS to trade for L. A. or vicinity, due to health. Net value of mach. & mdse. over $80,000, operating in East. Phone 2 to 5 p.m. EX. 4328.

EXCHANGE bus. prop. W. Jefferson for a residence. Owner. RO. 3696.

Income Property —72-D

NEW APARTMENT
2-story, 12 singles, 4 dbls., Holly. dist. Income $9000, full. Want clr. lots or country $23,000 equity. Call KUDER, MU. 8331 or OX. 7311.

SELL or trade $11,500 equity in 35-room furnished hotel, which will show good returns, for ranch or ? Price $26,300. See Mr. Newles, 650 S. Spring st., Rm. 619. TR. 6871.

NEW 4-family flat, 5 rms., bkfst. alcove, 2 baths, unit heat, elec. refrig. Income $300 mo. Want offer. 1121 STEARNS DRIVE, Carthay Center.

SAC. beaut. new 14-r. duplex & 4-flat nr. Wilshire for what? OR. 2872.

REAL ESTATE— For Exchange

Income Property —72-D

FINE CITRUS GROVE
Orange county, 1st class condition, valuable water rights. Fine crop coming on. Consider Northern Calif. hotel or resort property for $140,000 equity. Address MR. box 437, Times Branch.

MY $10,000 equity in new 4 flats subject to $11,000 mtg. on W. 20th st. Also will sacrifice my equity in good business corner 130 ft. on Melrose Ave. Improved with 7 stores. All rented. Subject to $25,000 mtg. Ph. Owner, VE. 8613 before 11 a.m.

HOLLYWOOD APTS.
Marvelous location, corner close Hollywd. shop dist. 100% occupied. Inc. about $1200 mo. Price $85,000. Want quick action. Will consider trade. J. L. GROARK, GL. 3108. 12161 Ventura Blvd.

$50,000. mtge. $8000. 4 duplexes, 5 rms., mod. stucco, 3 yrs., fine income, Hollyway, want Kansas City to full or clear lots or groves to equity. Submit. Thompson, EX. [illegible]

DOUBLE bungalow, inc. $70 mo., near Goodrich, want clear house part payment. Owner, AN. 5308.

APT. house, W. side, net income $450 mo., sub. scattered city prop. to $35,000. ELLISON, VA. 8732.

4-FLAT furnished, $15,000, mtg. $7000. Want clear lot, auto or bungalow. 1263 W. 30th st. CR.7303. OX.4776.

Suburban Property —72-H

FOR EXCHANGE—$240,000, 80 ACRES of high-class land between Inglewood and Lawndale. Fine for industrial. P.E. line thru property. Want income property. See C. C. Albright, 501 Fidelity Bldg.

Country Property —72-K

IMPROVED RANCH
385 acres in fertile San Luis Rey Valley, San Diego co. Clear. 136 A. 5-yr. walnuts, pumping plant, elect. power, 100 in. water. Bank appraisal $95,000. Sacrifice. Terms or exch. for L.A. bus. prop. Assume. Mr. Frbush, VA. 1917. 924 Van Nuys Bldg.

150 ACRES. Clear. Small house, 3 acres apples, plenty of water. Near Banning, Cal. $8000. Want house, double, flat. Will assume. OR. 8606. 4549 WASHINGTON BLVD.

WANT CHICAGO
Orange and walnut ranch near Pomona. Owner in Chicago. Quick action. VA. 8860. 515 Title Ins. Bldg.

I have a beautiful full bearing highly improved walnut grove within 25 miles of L.A., priced at $50,000, to exchange for a court, flat or apts. DU. 0573.

COTTON & alfalfa ranch, San Joaquin Valley. Will exch. for L.A. bus. prop., lots or income. Owners only. VA. 5688. SMITH.

TO LOAN— Money

Real Estate Improvements —73

6, 6½ & 7%
MONEY
FOR 3-5 OR 10 YEARS
ON IMPROVED RESIDENTIAL AND BUSINESS PROPERTY IN LOS ANGELES AND VICINITY
5½%
ON CENTRAL BUSINESS PROP. WHEN AN ABUNDANCE OF SECURITY IS OFFERED
NO CHARGE FOR APPRAISAL OR ESCROW
Winter Investment Co.
Correspondent
NEW YORK LIFE INS. CO.
11TH FLOOR I. N. VAN NUYS BG.
Los Angeles. TR. 3071. 7th & Spring

DO YOU NEED MONEY PROMPTLY
FOR BUILDING OR REFINANCING
Prompt, efficient & courteous service
NO APPRAISAL FEE
We Loan Our Own Money & Specialize in straight 3 to 5-yr. loans
Robbins Little
Roy Naftzger
312 Associated Realty Bldg.
510 W. 6th. VA. 8191.

$20,000 TO $25,000
on
FIRST MORTGAGE
on store bldg. or apartment hse. Also residence loans. $4000 and up.
O. C. DENNIS COMPANY
TU.5178. 1127 Van Nuys Bg. VA.0407

$100,000 AT 7%
Prefer good business income, L.A. or nearby. Good res. or vacant considered. Bond issues handled.
KELLS & GRANT
Wilshire at Western. DU. 2800.

6%—Private Funds—7%
City vacant or improved ranches.
S. R. EARNEST & CO. Est. 1907
Hugh E. Walker, Jr. S. R. Earnest
319 Detwiler Bldg. TR. 5078

6% & 7%—No Commission
DAVIS MORTGAGE COMPANY
Loan Agents for
Chemical Bank & Trust Co., N. Y.
TRinity 6249. 312 Story Bldg.

BUILDING LOANS — 7-8%
Residences, flats and stores
$1500 $2000 $2500 $3000
$4000 $5000 $6000 $7000
$7500 $8000 $9000 $10,000
F. H. EVARTS
VA. 9258 604 Van Nuys Building

Loans placed with
PENN MUTUAL LIFE INS. CO.
Lowest rates. No delay.
HAVELOCK C. BOYLE
215 W. 6th st. TUcker 1298

7%—NO COMMISSION
STRAIGHT FOR THREE YEARS
No appraisal or escrow charge
WOOD-BRUNNER-FIELD, INC.
1015 South La Brea. OR. 1292

PLENTY of money for straight or amortizing loans on good properties anywhere in Los Angeles.
Finance Division
W. ROSS CAMPBELL COMPANY
712-14 S. Spring st. TR. 5911

TRUST funds, 7%, first mortgage improved Los Angeles real estate, $3000 to $10,000; no brokers. 802 Wright & Callender Bldg. TR. 1211.

LOANS STR. OR MO. PAYMENTS low as $8 mo. per $1000 on property. Low rate. Call, write Ashman Inv. Co., 4430 Whittier Blvd. AN. 6640.

HOME REFINANCING
FREE APPRAISAL. WE WILL CALL. 6%-7% Very Easy Pay'ts. YO. [illegible]

SHORT & long-term loans at 6% on improved prop. & bldg. operations.
MORTGAGE GUARANTEE CO.
626 S. Spring St.

BUILDING and refinance loans at current rates. Our own funds.
ASSOCIATED MTGE. CO. OF L.A.
616 Bank of Italy Bldg. TR. 6581.

6 & 7½—3 TO 10 YRS.
WM. H. HARWOOD CO.
668 Subway Term. Bldg. MU. 3973

6%-7% LOANS FOR REFINANCING and Construction. Any amount.
ROBERT MARSH & CO., INC.
200 Rives-Strong Bldg. TRinity 1131

EAST SIDE OR WEST SIDE
I have plenty of money at 6, 7, 8% for good loans to home owners. No brokers. 3628 Whittier. AN. 3218.

VACANT—IMPROVED
2ND T.D. 13%
ROBERTSON. OX. 1131

LOANS to suit borrowers at rates to fit security, 6% & up. Pacific Western Inv. Co. OR. 2148.

$10,000 PRIVATE money to loan, 7%, will divide. Prefer north of Pico, Wilshire, Hollywood. OX. 3618.

PRIV. money, 6 & 7%, on city, country or bldg. loans. Lockhart & Son, 435 H. W. Hellman Bldg. VA. 8818.

$50,000 PRIVATE money. Vacant & impr. Buy T.D. Quick. Free Apprsl. EX. 9371.

5½, 6, 6½ & 7% LOANS
E. V. McCORMACK & CO.
1121 Van Nuys Bldg. VA. 1259.

3-YR. loans, improved or for building.
FARNSWORTH BROS.
1017 Van Nuys Bldg. TUcker 1369

Private Vacant & 2nd T.D
Peck. CRest. 4194. WH. 8216.

6% R. E. LOANS. 7%
Hamilton Mortgage Corp. HE. 3165
5406 SUNSET AT CAHUENGA.

7% PRIVATE MONEY 7%
716 Union Bank Bldg.
TUcker 4855.

COMB. 1st & 2nd loans, lot pay-offs. Surety bonds. ZEIGLER INV. CORP. TU. 1930. 1300 Pershing Sq. Bldg.

Vacant Loans—Any Amt.
MURDOCK, Beverly Hills. OX. 1817

QUICK ACTION, FREE APPRAISAL. For 1st or 2nd T.D.'s. WA. 4263.

PRIVATE FUNDS
Vacant or improved loans. Mr. Grant. OX. 1984. Geo. H. Prindle Co.

WANTED, trust deeds, mortgages, construction loans. Must be good. Ben Levey, 416 Architect Bldg. MU.8136

SNAPPY ACTION, 30-60%.
STRAIGHT & MO. PAYMT. LOANS
WE CALL. INSPECT. EX. 6327.

$1000 TO $40,000. NO BROKERAGE.
3620 S. MONETA. HU. 2272.

PRIVATE MONEY TO LOAN
335 N. MARTEL. WH. 6079

7% private money, west & S.W. H. J. Ross, 1146 W. Bla. Bld. UN. 2923

$500 TO $10,000 TO LOAN DIRECT TO OWNERS. MR. HANSEN. UN.2283

7%—PRIVATE MONEY—7%
WH. 6309. Eve. VE. 4261.

O. D. ROBERTSON & CO.
Private Money. CRestview 4111.

MONEY IN ONE DAY. 8% per yr. BRING PAPERS. 345 S. HILL.

BUILDING, financing, etc., plans free. Designer and Builder. VA. 6877.

PRIVATE money, 7%. Wilshire and Beverly Hills. OX. 4379.

WILL loan $1000 to $8000. Money ready. Phone GR. 4328.

LOANS on vacant. $1000 to $10,000. 7734 BEVERLY BLVD. OR. 5306.

TO LOAN—Money

Real Estate Improvements —75

MONEY 5½% AND 6%

On improved property in Los Angeles and immediate vicinity.

7% NO COMMISSION INSURANCE FUNDS

Our Vanishing Loan 6%

Just the thing for the owner who wishes to reduce his loan every month. He pays 6% only on the balance which he owes.

NO ESCROW CHARGE

Thomas Mortgage Co.
818 So. Spring. Top Floor. TRinity 3946.
Financial Correspondent Prudential Insurance Co.

LOANS ON HOMES
$10 A Month Per $1,000 Pays Both Principal And Interest Until Paid in Full
PROMPT SERVICE
Syndicate Mortgage Co.
400-408 Associated Realty Bldg. Phone VAndike 2384.

MONEY TO LOAN
$2000 to $100,000. Construction loans only. In Los Angeles city. Applications solicited.
American Mortgage Co. OF CALIFORNIA
1049 SO. HILL ST. WE. 9131.

HEAVY LOANS ON LARGE APARTMENTS 6%
HAVE SPECIAL FUND FOR LOANS UP TO 75% OF SOUND VALUE. MR. CAMERON. TU. 6556.

MONEY AVAILABLE NOW in any amount at 8% on vacant & 12% on 2ND TRUST DEEDS. Ph. for appraisal & quick action. Robert E. Brown & F. M. Medberry, 401 Beaux Arts Bldg. EX. 7484.

6% MONEY GUARDIAN MTG. CORP. 806 ROOSEVELT BLDG. TR. 7447. FREE PARKING IN BUILDING.

12% Trust Deed Money Wm. McBurney, Jr. 818 Pershing Sq. Bldg. VA. 2061.

REFINANCE & construction loans, 6%, 7% 1st and 2nd. See Mr. Miller, Loan Dept. R. E. TAYLOR CO. 6300 Wilshire Blvd. ORegon 1264.

MONEY TO LOAN **La Bonte & Ransom** QUICK SERVICE 130 N. LARCHMONT ST. GL. 2181.

PLENTY OF MONEY FOR RESIDENCE, APTS., FLATS in sums of $2500 and up. BUILDING LOANS CONSOLIDATED MORTGAGE CO. 506 Washington Bldg. MU. 6077.

6% AND 7% MORTGAGE LOANS THE JOHN M. C. MARBLE CO. ESTABLISHED 1890 TR. 2776. 210 Stock Exch. Bldg.

6% & 7% REAL ESTATE LOANS BEVERLY HILLS SECURITIES CORP. 444 No. Beverly Dr. OX. 7061.

ANY amount $5000 to million in imp. properties and for bldg. purposes. W. W. MINES & CO. A. F. Beal, Mgr. Loan Dept. 1001 Stock Exch. Bldg. TR. 5834.

7% NO COMMISSION Union Central Life Ins. Co. funds. Prompt action. Protection to brkrs. REDFIELD VAN EVERA & CO. 318 West 6th St. VA. 2071.

QUICK ACTION 6% & 7% LOANS. 12% SECONDS. CAMPBELL MORTGAGE CO. 716 Title Insurance Bldg. TR. 9933.

[illegible] or low mo. pay. Quick service. 4304 Whittier Blvd. AN. 3313.

$[illegible], 6%, 3 yrs. straight, prefer homes. Owners call DU. 2134 a.m.

[illegible] private money. Will divide. [illegible]

MY OWN MONEY ON HOMES—Richard, VA. 8621. OX. 8374.

7% residence loans up to $30,000. Community Mortgage Co. TU. 5064.

PRIVATE money for small first loans to $6000. Com. 2%. RO. 6129.

BUILDING, financing, etc., plans free. Designer and Builder. VA. 8472.

MY own money, $500 or more. Vacant lots or bldg. loans. OR. 8215.

$1500 TO $10,000, city, imp. Hubbard. 908 Broadway Arcade. TU. 2893.

$500-$1000 PRIVATE money. 1st or 2nd paper. N.W. GR. 9046 eves.

7% PRIVATE MONEY, 7%—Any amount. VE. 8755. Eve. UN. 4485.

$6000 PRIVATE money to loan, 1st mtg., city improved. TU. 7076.

6% MONEY TO LOAN. NO BONUS. 7906 S. WESTERN. PLeasant 8246.

Loans on Furniture —75-A

Auto & Furniture
OTT FINANCE CO.
PRIVATE MONEY
3686 Wilshire at Stanley. OR. 9901.

FURNITURE & AUTOS
15-Minute Service—Low Rates—Easy Payments—Courtesy & Consideration—No Endorsers—No Red Tape—Any Amount—Liberal Appraisals. DODGE FINANCE CO. 901 N. VINE
PHONE HO. 7916

FURNITURE LOANS
$50 to $300. Easy monthly payments. Legal rates. No appraisal charge. Over 10,000 satisfied clients. [illegible] Corp., 936 Bartlett Bldg. 215 W. 7th st. TU. 1839.

FURNITURE LOANS
Confidential. Legal Rates. Easy mo. payments. Quick service. 437 S. Hill st., room 602.

Diamonds, Jewelry —75-B

Money To Loan On Diamonds and Jewelry
Confidential
Private Booths
Lowest Rates
Boulevard Loan Company
WARNER BROS. THEATER BLDG. HOLLYWOOD BLVD. AT WILCOX SUITE 205

FOR 60 YEARS
A Financial Institution
FOR DIAMONDS & JEWELRY LOANS
SPECIAL DEPARTMENT FOR LADIES
A. B. Cohn & Bro.
305 Warner's Downtown Theater Bldg.
7th and Hill Sts.

10 MILLION DOLLARS TO LOAN DIAMONDS AND JEWELRY LOWEST RATE OF INTEREST PLEDGES HELD 12 MONTHS
PROVIDENT LOAN ASSOCIATION
846 S. Broadway
New Orpheum Bldg.
Entire 3rd Floor

DIAMONDS, JEWELRY, LINEN and other personal property. Courteous, private, confidential. References leading banks & jewelers. Lowest rates. Established 1903. LADIES' DEPT. MARKWELL & CO. Suite 303 Foreman Bldg., 7th & Hill

Automobile Loans —75-C

AUTO LOANS
No Insurance Required
WE MAKE OUR OWN COLLECTIONS & DO NOT TRANSFER YOUR CONTRACT.
Blodgett & Middlecoff
1811 S. FIGUEROA
WE. 7381. EASY PARKING.

AUTO LOANS, 6%. LOWEST RATES. Money in 10 minutes. No red tape. We accept your insurance. No contingent fee. VERMONT FINANCE CO. 262 NO. VERMONT. EX. 6253.

TO LOAN—Money

Automobile Loans —75-C

AUTO LOANS CUT RATES REFINANCING
PAYMENTS REDUCED OUT OF STATE CARS REFINANCED
PRIVATE SALES FINANCED PHONE MU. 6156.
Hillman Auto Loan
DRIVE IN
507 S. Flower St.
OPEN TILL 10:30 P.M. INCLUDING SUNDAY

DON'T LOSE YOUR EQUITIES
WE WILL LOAN YOU MONEY OR REFINANCE YOUR CAR AT LOWEST RATES
Out-of-State Cars Refinanced
DALTON'S, INC.
MAIN OFFICE, 542 S. FIGUEROA MU. 5369
SAN DIEGO BRANCH, 1225 4TH
OPEN UNTIL 10:30 P.M.

AUTO LOANS Ten years of "BANK-LIKE" Service Assures Satisfaction.
DONALDSON
300 West Pico st., corner Hill St. REFERENCES, YOUR BANK OR ANY COMMERCIAL AGENCY.

Miscellaneous, Salary, Etc.—75-D

$$ QUICK XMAS MONEY $$ If you are steadily employed. No indorsers. Confidential service. Hours 8:30-6 p.m. 848 S. Broadway, R. 708.

QUICK money, small amounts, to people steadily employed. No indorsers necessary. 403 Haas Bg., 7th-Bdwy.

LOANS TO REL. WAGE EARNERS. Citizens' Guaranty Co., 1028 S. Bdy. Also open Monday eve. WE. 8633.

MONEY WANTED—Real Estate, Collaterals —76

AMERICAN MORTGAGE Company

$100, $500 and $1000, 7% first trust deed (first lien) gold notes secured by new modern apartment buildings in Wilshire and Hollywood districts. We have established an enviable reputation for this class of paper. Send for circular.

$3000—7% 1st Trust Deed, 1-sty. stucco, 4-garage bldg. 1432 Silver Lake Blvd. Lot 40x125. Value $5000.

$5000—7% 1st T.D., 2-sty., 12-apt. bldg., Pasadena ave. nr. Ave. 22. Lot 55x155. Value $15,000.

$12,000—8% 1st T.D., 20-rm., 4-flat bldg. 2770-76 Francis ave. nr. Vermont ave. Lot 50x135. Value $25,000.

$12,500—8% 1st T.D., 2-sty. brick store and apt. bldg. and 6-unit garage. 7518-20 Vermont ave. nr. W. 76th st. Lot 40x140. Value $25,000.

$20,000—8%, 2-story stucco, 36-rm. apt. bldg. 2650 Manhattan Pl. nr. W. Adams. Lot 50x130. Value $40,000.

$30,000—8% 1st T.D., new 2-sty. and basement, stucco, 57-rm. and lobby apt. bldg. 2112 Park Grove ave. nr. 21st st. Lot 50x130.65. Value $60,000. Completion guaranteed.

AMERICAN MORTGAGE Company
1049 So. Hill St. WE. 9131.

$7000 FOR $5000 $7000 first trust deed on $30,000 Pico corner. Want $5000 on above trust deed, unusual security. Ben H. Swartz, OR. 1565, 9 to 12.

RESPONSIBLE OWNER wants a loan of $20,000 at 7% on large new residence, fine large lot, in Beverly Hills. Value $50,000. Principals only, EX. 8209.

WANT $1750, 12% Repay $50 per mo. plus int., income property, look at 1130 to 1138 W. 102nd st., or call Pastor, OX. 2050.

I OWN $10,000 worth of free and clear property and want to borrow $4000 for one year. 8 interest, and $500 bonus. Address R. box 339, Times Branch.

$10,000 LOAN on Hollywood business prop. on Selma nr. Cahuenga. Prop. reas. worth $25,000. Will pay 8%, no bonus. Mr. Hews, OX. 6111, eves. OX. 2988.

ESTABLISHED general contractors desire a temporary loan of $3000 to $5000, fully secured against a contract with City of L.A. Will pay a bonus for prompt action. VA. 2961.

$1000 to $5000 by new national organization offering participation in copyright royalties. Address P. box 401, Times Branch.

WANT two $2500 first loans on two 5-rm. stucco homes located at 1137 & 1141 Grant ave., Venice. Will pay 8%. Principals only. OXford 4961.

$4000, 3 yrs., 8% interest & bonus. New 7-rm. Spanish stucco bungalow. Dbl. gar. On corner lot 50x130. Gifford, 3464 5th av. VErmont 8362.

$6250, 8%, 1% bonus, new 4-flat, 16 rooms, 4 gar., Sanitas walls, col. tile, Prin. Cor. 51x135. Inc. $1920. Val. $17,500. OR. 1241.

$3300 2ND T.D., subject to bank loan of $8000. Recent bank appraisal $13,500. Will pay 12%. Address L. box 300, Times Office.

$15,000 1ST mtg., 7%, Hollywd. Priv. party. Replace bank loan. Two 4-flat bldgs. 1 dplx. Worth $50,000. Owner, 312 Loew's State Bg. VA.7229

$3500, 3 yrs., 8% & bonus, 1st T.D. 6 rms., paved st. Occupied by owner. Value $7500. MR. BEROBY, 4700 Cimarron. VE. 3878.

WANT PRIVATE MONEY. Principals only to absorb our good Wilshire district loans. 1st T.D.'s. 7 & 8%. Try us. HOME REALTY, DU. 2310.

WANTED—$16,000, 3 yrs., 8%, on apt. house, Fountain ave. 1310 N. Vermont ave.

WANT $15,000, 3 yrs., 8, 238 acres on Ventura Blvd. Value $100,000. No agts. CR. 9243. TU. 6842.

YOUNG woman needs $300 by Dec. 12th. Has furniture as security. Please call DR. 0036, 9 to 5.

$2750: will give 1st trust deed on 30 A. of land near No. Holly'd. Must have quick action. GL. 5504.

$3000, 8% 1st T.D. Property value $15,000. Bonus for quick action. Phone Owner, OL. 0600.

WANT $5000 2nd, behind $16,000. Mtg. Guar. Co. Close in bus. prop. UN. 2293.

$1250 wanted, give T.D., 2nd to $4500 bank mtg. at 7%. Pay 1% per mo. one year. OX. 3001.

WANT $3000 from private party on A-1 real estate. Best of reference given owner. WY. 3445.

$30,000, 8%, Beverly Blvd. cor. just east of Fairfax. Value $40,000. Ph. OR. 8206. 7724 Beverly Blvd.

WANT $400 loan 6 months. 8%, security $3750, clear lot. Bonus $750. Clear lot. 231 Stimson Bldg.

PRIVATE party will discount several A-1 8% first T.D.'s. New property, close in. $2500 to $7500. VAn. 7717.

$15,000, 7%, 3 yrs. 10 rms., 3 baths; 60x175; 3rd & Irving Blvd. Principals only. OX. 4379.

OWNER wants $10,000 from priv. party. Fine vacant business corner, nr. growing bus. center. EX. 1965.

$2500 1st mtg. on T.D. 3 yrs. 8% int. 2% bonus. Security $5250. 7934 S. Vermont. TH. 7302.

$2500 1st mtg. on T.D. 3 yrs. 8% int. 2% bonus. Security $5250. 7934 S. Vermont. TH. 7302.

WANTED: $3500, pay 8% and bonus. New Spanish $7000 bungalow rented, $50 per month. OX. 3001.

FROM private party, $3000, 8%, six mo. secured. Address F. box 427, Times Branch.

PRIVATE money wanted on high class properties, Hancock Park, Bev. Hills, $5000 to $15,000, 8%. OR. 1220.

WANT $10,000 loan from private party on Westwood Boulevard corner. Value $30,000. Call owner, OX. 3967.

WANTED: $6000, 7% first mtg. on 22 A. citrus land. Plenty water, ½ mi. from town. Value $18,000. VA. 9230.

$4500 1ST T.D., 8%, $11,000, 7-rm. stuc. bung., 2% bonus. Own. OL.5536

$10,000, 8%, 15-rm. 2-sty. res. Central Hollywood. Val. $30,000. WH. 6673.

$22,000, HOLLY'S choicest apt. lot adj. apts.; val. $48,750. GR. 2645. 11-12.

$6000, 3 YRS., new 8-rm. English, 6526 Lindenhurst. Owner. MO. 12463.

WANT $2500 priv. money, have good security. Ph. TH. 0495.

PRIVATE money wanted on $1500 worth of furn. YO. 6319.

$12,500, 8% 1st loan. Brick bldg. Motor bldg. Val. $27,500. OR. 3404.

$11,000, 8% 1st T.D. 4-flat near 1st & Edgemont. Ross. UN. 2553.

$3500 at 7% on Hollywood bungalow. Value $7500. HE. 3585.

$4500 ON $9000 imp. corner. 1151 W. 54th St. TH. 7457.

FIRST MORTGAGES FOR SALE NORTHLAND MORTGAGE CO. 734 SECURITY BLDG. MU. 6331.

WANTED, $10,000, 12% int. 1st lien T.D.'s. Security. No brokers. 129½ No. Broadway.

$1500 wanted 4-rm., good lot, W. Adams dist. Pay broker. EM. 8008. 4501 W. ADAMS.

WANTED—$6000, 8%, 1st T.D. on $40,000 Pico corner. OR. 1231.

WANTED—$4000 1st T.D. on $12,000, intersection bus. cor. 8%. OX. 1792.

MONEY WANTED—Real Estate, Collaterals —76

$100,000, 8% 1st trust deeds to choose from with bonus.
$3500—New 6-rm. Spanish on paved st. Bonds paid.
$3750—New 7-rm. Spanish, choice district, on paved street.
$4000—New 7-rm., 3 bed. 2 bathrms. Assess. paid.
$5000—New 12-rm. double on paved corner, assess. paid.
VAN DEBERGH & TRYCE 7419 So. Western. TH. 3685.

7% AND 8% FIRST LIEN TRUST DEEDS For Sale On improved residential and residential income properties. W. C. JACKSON TRinity 1247. 530 W. 6th St. Suite 1224.

4% DISCOUNT 4% $4000, 8%, 3 yr. 1st trust deed, security 7-rm. bung., dbl. gar., east front, paved st., occupied by owner. 1757 W. Florence. YOrk 9137.

$400 Disct. 1st. T. D. 8% Will sell $10,000 1st T.D. 3 years, for $9600. Security 16-room home, corner lot, 125x294. Value $25,000. WEINSTEIN, OR. 1241.

$4000, 8%. Owner's home near La Brea & Pico. WH. 6675.

$5000 by owner, 8% int., good 1st mtg. security, 3 or 5 yrs. AN. 5565.

$4000, 8%, first T.D. Val. $10,000. Address R. box 345, Times Branch.

$22,000, HOLLY'S choicest apt. lot, adj. apts.; val. $48,750. GR. 2645. 11-12.

$4500 1ST T.D. 8%, on 7-rm. stuc. bung. Value $11,000. Owner, OL.5536

MORTGAGES—Trust Deeds —77

FIRST TRUST DEEDS Write or phone for our list 7% or 8% 1st T.D., secured by improved property in Hollywood, Wilshire, Beverly Hills & Westwood districts. We do not pay bonuses to dispose of these securities as they are all conservative. HOWE & HAUN INV. CO., 339 No. Beverly Dr. OX. 6111

$4,000 DISCOUNT On $27,000 gilt edge 1st T.D., 6% quarterly. Fine new bus. frontage, brick bldg., S.E. cor. Pico & Harvard, E. of Western. Valuation $60,000. This is a wonderful opportunity. Call owner of paper. RO. 6738. Eve., RO. 7957.

Trust Deeds Wanted Ready cash, quick action. No brk. CALIFORNIA RESERVE CO (The Trust Deed Clearing House) 408 S. Spring st., 2nd flr. FA. 2101.

$220 OFF 1ST. T. D. Will take $5280 cash for $5500 3-yr. 8% 1st trust deed, sec. 10-rm. duplex, dbl. gar. Lot 40x120. Paved st. A-1 loc. Business lot. 7140 S. Western. YOrk 9126.

FOR SALE—First trust deed, vacant lot, Sunset Boulevard near Figueroa. Lot worth $20,000. Trust deed $6000. Interest 10%. Can give good discount. Adam Layer, 509 Grosse Bldg. VAndike 7767.

25% DISCOUNT Amount of T.D. $638.67. All due in 3 years. Interest 8%. A real investment. Miss Davis, CApitol 2992.

FOR sale, $2500, 8% first T.D. 3 year, 444 E. 119th St. 5-room house and garage. MISSION MORTGAGE CO. 1202 Lane Mtg. Bldg. VA. 7717.

WE own and offer for sale 3-yr 8% 1st lien trust deeds on new L.A. bungalows, 2% bonus, $2000, $2250, $3250, $3450, $4000. Brown & Johnson, 301 S. La Brea. OR. 0702.

$1450 WILL buy deed of trust for $1900, security six-room modern bungalow & garage. Subj. $3500 1st. Gifford, 3464 5th Av. VErmont 8362.

$500 1ST T.D. 3 yrs., 7%, secured by 30 acres valued $8500 plus indorsement guarantee. Liberal discount. Owner, WX. 3355.

$12,500 1ST T.D. 3 yrs. at 8%, 20-rm. flat, elec. refrig., tile bathrms. Leimert Park, 4233 Garthwaite ave., OR. 4168.

FOR sale, $2400, 8%, 2nd T.D. New home, 3 bedrms., 2 tile baths, corner lot, Westwood. Disc. 18-20%. Call MR. ROSS, OX. 6133.

$7000 1ST T.D. 8%, secured by 12-rm. duplex in Hollywood. Value $15,000. Call HO. 6164.

$3800 1st T.D., 8% int. 3 yrs., 5% dis. 2-sty. 7-rm. res. on 2 lot cor. Ask Guertin, OX. 7108.

10% Discount, 1st T.D. $5000, 7%; pays $1000 yr., bal. 3 yrs. Vac. bus. cor. 70½x120; val. $15,000. OR. 1311

BEVERLY T.D., $2655, 8% int. due 29 mos., pays $50 mo. 14-rm. dup., sm. 1st. 20% disc. Own. WA. 4609.

WILL BUY monthly payment 2nd trust deeds in amounts $5000 to $25,000. Call KASS & RUBEN, VA. 1822.

WE buy mtgs., T.D.'s, contrs., with our own money. Quick action; no brokerage. 401 Bdwy. Arcade Bldg.

$3100, 8%, 1ST T.D., 3 yrs. disc. 3%. Security two houses on 1 lot. Call TH. 1366. Evenings OX. 3517.

$1800 1st T.D., 6% dis. $800 T.D., 20% disc. 7219 S. San Pedro. YO. 7493.

FIRST T.D., $2850, 8%. TU. 7076. Need money, disc. WA. 0609 eves.

$1700 1ST T.D. 8%, $25 mo., disc. 5%. 4-rm. modern. Call PL. 5223.

1ST T.D. $4480, pays $45 mo. New 7-rm. stuc. 10% disc. Own. LA. 2910

WANT trust deeds, loans & contracts. Small disc. No escrow. TH. 4404.

1ST T.D. $2850, pays $35 mo. incl. 8%. New 5-rm. stuc. Owner, LA.2910

$1000 1ST T.D. for $800. Payment guarantor worth $50,000. VA. 9203.

$1137 1ST T.D. for $900, $20 mo. 8%, on res. 29 pymts. made. YO. 0591.

$6000 T.D. due 8 mo. Good as gold. 7%. Will disc. $300. VA.8407. WY.1000

$2350 2ND T.D. payable $35 mo. on 2-fam. house, disc. 25%. WH. 9687.

$1707 1st T.D., 8%, $25 mo. Disc. 5%. 4-room modern. Call PL. 5223.

$514 T.D. for $400, $10 mo. on 7-rm. res. 14 payments made. YO. 0591.

$3000 1st T.D., 3 yrs., 8%, on new 5-rm. bung. 1730 Vine st. GL. 0505.

$1000, $1450 1st T.D.'s, $1250, 750 2nd T.D.'s. Well sec. Reas. disc. YO.6386

2ND T.D.'s, $1560, $25 mo., 8%, 25% disc. $4400, 8%, for $3000. WE.1675

PRIV. pty. will buy small 1st or 2nd T.D.'s. W. or S.W. pref. YO. 0591.

$1400 FIRST T.D. good discount. 4563 W. Washington. OR. 7112.

STOCKS AND BONDS—Miscellaneous —78

PRIVATE party wants 150 shares Sun Realty common. Give lowest price. Address R. box 362, Times Branch.

BUY ABOVE MARKET Listed & Unlisted STOCKS. VA. 0551

RUNNYMEDE stock for sale by own. at disc. Brokers don't call. WH.2452

APARTMENT, HOTEL and Income Lease

Hotels—Rooming Houses —81

DISSOLUTION of partnership, 150-rm. hotel, in heart of city, gd. lease, low rental, must act quick, $10,000 handles, no brokers or agents reply. Address F. box 361, Times Branch.

HOTEL in live nearby town, 45 rms., well furn., rt. $350. Doing cap. bus.; trial given. Exch. for apt. lse. or bung. Wood, Agt. 1447 S. Union. BE. 8867.

NEAR WEST LAKE 30-rm. hotel. Also 11-room, cheap. 11 rms., rent $80. DU. 6523.

NICE new furniture of 8-rm. house, 5 rms. rented, 4 gar. Wilshire home nr. Bullock's. Income $185. Call Monday, 614 S. Virgil. DR. 1829.

38-RM. W. side, walk. dist., rt. $135, 3-yr. lse., inc. $300 net, pr. $1200. 36-rm., rt. $200, pr. $1600, terms & trade. 1130 W. 7TH ST.

$5500 CASH buys furniture and lease 50-room country hotel. Fine location in active town. Balance $4500, terms. TR. 2501.

FOR sale or exchange, 50-room hotel, lease & furniture. Metropolitan area. Phone MU. 5992.

REAL transient hotel, $2250 hdls. A money maker, 34 rms., mod. and has good furn. Call TR. 5817. Mack.

DANDY 26-rm. hotel; a beauty. Steady & transient, a money maker for $3000. Terms. TU. 7333.

HOTEL & APARTMENT LEASES CASON-HARDERECK & CO. MU.6020. 512 Rowan Bg., 5th-Spring

15 R. hotel, ind dist., dandy little place. Price $1850. SUN BROKERAGE, 814 San Fernando Bldg.

10 RMS., always full, nets $35 wk. Filipino & Amer. roomers. Est. 6 yrs. $600 dn., bal. easy tms. DR. 8563.

THE ONE GENUINE HOTEL BARGAIN IN L. A. $4000 FULL PRICE. GODDARD, 821 W. 6TH ST.

60-40 LEASE—NEW HOTEL No guarantee, safely financed, ready. DOMINY & CO., 510 W. 6th, R. 223.

Apartments—Bungalow Courts—82

WESTLAKE DIST. 40-rm. apt., lease & furn., full price $6000, on terms. Rent $330; clears $300 mo. Well furnished. See W. D. MacINTYRE, 355 ROOSEVELT BLG.

ATTRACTIVE APT. HOUSE, operating proposition open for experienced party who can put up some money to guarantee resonsibility. Bldg. furnished and going now. OX. 0402.

38 RMS. $1250 HDLS. CLOSE IN. RENT $225. TO BUY, SELL OR TRADE SEE BROEDER, 618 W. 8. ME. 7589.

NO CASH NEEDED. Have 60-room apt. furnished Lot 50x150. Gross $800 mo., full house. Clear lots. Residence or ? 5th St. Realty, 124 W. 4.

53-R. mod. brk. apt., W'lake dist., rent $7 rm. 5-yr. lse., inc. $300 net. Pr. $3000, tms. GRIZZELL, 1130 W. 7th

60 ROOMS, $3750. TERMS. TRADE. Well fur. mod. apts., cheap lease. F. W. SHULTZ, 321 W. 3d. VA. 5313

40 RMS. $2500, 52 rms. $5000; 66 rms. $4500; ovrstfd., low rent. Crankshaw 618 S. Figueroa. TU. 2733. Trades.

PARTNER, apt.-hse., 18 r., clrs. $50 mo. up. Wilson, 1218 Sentous. AT.5292

111 RMS. $4000 down. 7-yr. lease at $8 per room. 407 S. Hope. MU.6891.

40 RMS. ostfd., full; clears $250 mo. W'lake. Sac. $2500 cash. Ow. MU.0089

APARTMENT, HOTEL and Income Lease

Leases, Exch., Wanted, Etc.—83

HAVE furniture to completely equip 20-unit apt. Will sacrifice or exchange for inc. or clr. lot. WH.1081

EXCH. clear prop. for sml. hotel lse. Address R. box 340, Times Branch.

WANT to buy lease & furn. 30 to 35 r. mod. hotel. L.A. or vicinity. HE.0466

WANT to lease unfurnished strictly modern apt. 20-25 units. WH. 1061.

BUSINESS INVESTMENTS—All Kinds —84

NORTHERN California needs chain of tourist hotels. Inexpensive buildings will meet present needs, yielding greatest possible returns. Will join in financing or co-operate with those interested. Austin Resort & Land Co., Lower Lake, Lake Co., Cal.

NEW national organization with copyright royalties for 27 years requires limited additional finance with or without services. An exceptional opportunity for the small investor. Investigation solicited. Address P. box 400, Times Branch.

MANUFACTURER wants responsible assistant manager, buy some int., have city & government contracts & well known factory business, draw $75 weekly & genteel monthly inc. Refs. 355 S. Broadway. Room 201.

Large Oil Drilling Site A real invm't. Close to L.A. 2 producing wells across st. $250 handles. 3 yrs. on bal. Ph. VA. 8782, write Placerita Springs, 619 Black Bg., L.A.

LIMITED opportunity participate great iron development now assured Coast. Corporation owns dominant ores. Powerful personnel, highest financial and industrial standing. Absolute safety, assurance large profits. Address R. box 332, Times Branch.

WANT few thousand dollars with services of man or woman or take silent partner in 8-acre poultry plant located in a bearing walnut grove in suburbs of L.A. Good bldgs. & 10,000 young pullets. Owner, 1445 Ellsmere ave. Phone evenings, WY. 5193.

AN opportunity is given to invest $10,000 to $20,000 in well established building material specialty business. Investigation will convince. No agts. Address H. box 247, Times Office.

FINANCE CO. has opening for exec. sal. pos. Excel. future. Inv. $7500. Refs. Address K. box 273, Times Office.

I own best desert resort site in S. Cal. Fronts on sea-beach, near Ry. Will you furnish money for buildings? Share profits. DU. 0394.

FINANCE CO. has opening for exec. sal. pos. Excel. fut. Inv. $7500. Refs. Address K. box 273, Times Office.

IF 50% profits with clr. real estate as security interests you, ph. OL. 8123.

NEED $3000, 4 months. Will pay 20%. Sound security. GR. 8329.

BUSINESS OPPORTUNITIES Of Many Kinds

Miscellaneous —85

WANTED: CAPITAL TO PURCHASE EQUIPMENT We have business, $50,000 necessary. Can show net earnings equal to 40%, will lease, operate on commission or purchase on terms, individual or firm with knowledge of farm requirements will instantly recognize merits of proposition. For appointment phone AXridge 9081, ask for Mr. Wight.

WORKING PARTNER for chicken ranch and blvd. restaurant, both fully equipped. Best of location. $400 for half interest, money secured. Will put money back into business. Living quarters permanent. Take Van Nuys car to Balboa ave., or write me at 7124 Balboa ave., West Van Nuys.

ACTIVE PARTNER With executive & sales ability between the ages of 35 & 50, to buy retiring partner's interest in a paying business, established several years. Only 2 other partners in firm. Home office Los Angeles. You deal direct with owners, no agents. $5000 investment required. Address S. box 315, Times Branch.

To Secure Capital We invite consultations. Companies organized, projects promoted, stock issues, financial campaigns conducted, community, industrial, philanthropic, business counselors. **Natl. Corp. Service, Inc.** Sec. Title Ins. Bldg. 530 W. 6th st. TU. 6343.

DRUGGISTS, ATTENTION Best corner in 10,000 pop. center with good business waiting. New building ready to move into. Rental exceptionally reasonable. See H. J. Poppelman, 211 Taft Bldg., Hollywood & Vine. Phone HEmpstead 2697 or E. O. Pitz, Rm. 4, 5509 Santa Monica Blvd. Phone HOlly. 6550.

SACRIFICE Cafe near Wilshire & La Brea. **$500 HANDLES** Must sell within 48 hours. Established 5 years. Take small cash payment or trade. Cost $4500. 134 S. Western.

MONEY-MAKING OPPORTUNITY National Kanteen chain system of drive-in sandwich & beverage stations are now in Los Angeles. Two beautiful places, 766 N. Vine and Melrose nr. Fairfax now open. Additional operators req. Total investment less than $4000. GR.3605 for appt.

MAN to join mfg. firm as manager; must be capable; permanent; splendid future with advancement to right party. $200 mo. start with profits of bus. $3000 invest. req. Bona fide security on investment. R.S.P. Corp., 870 Market st., Suite 380-82, San Francisco, Cal.

ANY intelligent man or woman can sell our imported gift box with 25 steel die Xmas cards (values 5c-30c.) & 64-pkg. Dressings (cards, tags, stickers,) to friends & neighbors. Value over $3, sells $1. Cost 50c. Going fast. 1152 Venice Blvd.

FINANCING Meritorious enterprises desiring to finance are invited to confer with us JOHN L. NORTON 904 Van Nuys Bldg. VAndike 5819

NEED CAPITAL Let us solve your financial problems. Complete incorporation serv. WYNNE FINANCE COMPANY 718 Pershing Sq. Bldg., L. A. New York Office, Suite 710, 150 Bdwy.

SUCCESSFUL realtor with a wonderful contract desires a partner with $3000 for expansion in Wilshire location. Exp. unnecessary. Opportunity to make $20,000. Ref. exchanged. For interview, Address K. box 164, Times Office.

COMPANY having placed a chain of ice cream and sandwich shops in So. Calif. can place a few parties in business for themselves. Apply at 1007 SO. BRAND BLVD., Glendale.

RARE opp. secure est. health resort in beaut. desert valley nr. Palm Spgs.; unlimited pos. Winter season just opened. Lodge, cottages, gas sta., fruit orch., spring water, 40-a. Alt. 2350 ft., no fogs; $7500 cash, bal. easy. C, P.O. Box 533, L.A.

BUSINESS partner with cash for 1-3 interest in a new process in food line; if you have money and want to get into a real money maker with merit we have it. Phone BE. 3643 for appt.

NEW organization having exclusive patent rights to invention with proven demand domestic & foreign countries. For production requires $10,000-$50,000. Address P. box 312, Times Branch.

WANTED—Partner in metal products company doing general line of work. Sales about $100,000 per year. Office or salesmanager preferred. Investment secured. For interview address R. box 325, Times Branch.

WHY SPECULATE IN STOCKS? when our chain store leased prop. afford assured invest., plus guar. inc. 8 to 12% net 10 to 25 yrs. E. J. FEDER, DU. 1700.

FOR SALE—½ interest in gas & oil station, best loc. in city; this will bear investigation. $40 week salary guaranteed. Agents don't call. 3718 Beverly Blvd. Ask for ROY.

MFG. CO. has opening for salesman in San Francisco, Seattle, Phoenix & Oakland. $500 to $1000 required for stock. Address K. box 285, Times Office.

ASSOCIATE, with general business exper., to join concern operating intermountain country. Staple prod. $2000 to $5000 required. Must live in Utah. Except. oppor. WE. 0769.

SMALL business estab. 6 yrs. for sale; leaving city. Present earnings $300 per month net. Address P. box 397, Times Branch.

250 BUYS interest in publishing proposition. Prefer young lady who can operate typewriter. Address O. box 380, Times Branch.

REAL oppt. wash and grease in superstation. A-1 loc., clears $225 mo. net; rent $35; sac., equip. worth investmt. $400 full pr. 4400 S. Western

LADY opening high-class tea-room in Hollywood hotel offers exceptional opportunity for lady partner; investment required. GL. 9390.

MAN. Serv. sta. helper. Exp. unnecessary. Wkly. drawing acct. Inv. required. 5636 Santa Monica Blvd.

$200 GIVES YOU WONDERFUL OPP. 1552 W. 11TH.

FULLY equipped barbecue, $1000 cash for quick sale. Inq. 1551 W. 66 st.

In Alphabetical Order —85-A

AUTO CAMP Lots 100x150. 14 mod. cottages. 2 3-rm. cottages. ldry., showers, all permanently rented. Room for 20 more cabins. groc. & gas sta. Clears $250 mo. Close in. Sacrifice. Terms to suit. **NATIONAL, 1812 W. 9th**

BUSINESS OPPORTUNITIES Of Many Kinds

In Alphabetical Order —85-A

AUTO camp, gas station, restaurant & 20 buildings, all full, now operating, newly remodeled and modern. MUST sell, owners have other pressing interests. 5000 Monte Vista st. GA. 9004, eves. GA. 9206.

APARTMENT-HOTEL Recently opened, conservatively financed, doing excellent business. Offers opportunity for man with executive ability to make high-grade connection and sound investment in a real money maker. Want man to invest $20,000 as working capital. A-1 references required. Address P. box 312, Times Branch.

BAKERY, 5414 S. Vermont ave. Fully equipped, busy district. No competition, rent reasonable, includes stock. Will accommodate delicatessen, candy & grocery. Owner ill. $1200. Worth $2000. Terms.

BAKERY, fully equipt for lease. No competition in five blocks. Schulz & Co., 214 W. Pico, WE. 8759.

BARBER shop, 2 chairs. R. $25. Rec. $75 wk. $900. 936 Bartlett Bldg.

BEAUTY shop. Eugene perm. mach. 4 booths fully equip. Beverly Blvd. W. Hollywd. Cheap rent, lease. Owner sick. $600 cash. HORWITZ, 2223 So. Hoover.

BEAUTY & barber fixtures, just closed shop, Croquin. mach., porcein. chrs., etc. ½ pr. 815 W. 7th St. TU. 7152.

BEAUTY bus., 2 yr. lease. Sacrifice. Leaving. 4159 W. Pico. EM. 7939.

BILLIARD PARLOR 1st class, makes over $400 per month clear. This is a clean, wholesome business whose continued success needs only businesslike management. 114 N. Commercial, Inglewd

BIRD store for sale, good location. Cheap. 4216 S. Vermont.

BUTCHER shop for rent in 1st class market, all fixtures installed, low rent. Refs. req. Ph. Mr. Burns, TR. 4823.

BUTCHER, fruit & vegetable, barbecue, lunchroom for rent in market. Vernon & 8th ave. Tel. EM. 8401.

CAFE & catering dept. leading hotel, best uptown location, fully equipped, valuable lease and other concessions, 4 yrs. to run; no rent; income over $4000 mo. Sacrifice for cash; golden opportunity for caterer. Address R. box 329, Times Branch.

CAFE, downtown corner location, rent $50. Well equipped. A pick-up for $1200, terms; the kind that always pays & the kind we will finance. 117 N. DALY ST.

CAFE or night club, beaut. 3 lge. din. rms., furn., liv. quarters. Lse. or sell. 1904 S. Robertson Blvd., owner.

CAFE, near Angelus Temple, good bus. $500, $330 cash, bal. $7 wk. Rent $11 wk. Own. 1168 Glendale Blvd.

CAFE, industrial town, good lease & bus. Living qts. Priced to sell. 129 Richmond st., EL SEGUNDO.

CAFE For Sale. Busy place, well equipped. $1400. Some terms. Valley Blvd. and Garfield, Alhambra

CAFE—Well estb. Booths & tables, up-to-date fixtures. Wilshire dist. Cash or EZ terms. See owner. 2723 W. 6.

CAFE & fountain, seats 30. Near-by town, $1000 hdls. Rent $50. Owner sick. 426 SPRING, Room 602.

CAFE—For sale at your own price. Leaving city. Good business. NIFTY CAFE, 4447 SUNSET BLVD.

CAFE—Close to studios, doing $45 per day. Rent $50. Must sell by Monday. Make offer. Western, 1612 W. Pico.

CAFE, 10 stools, 3 tab., going bus. $50 rent. $1000 cash full pr. incl. lse. & equip. Own., 701 W. JEFFERSON.

CAFE, quitting business, fixtures for sale, horseshoe counter & all other equip., bargain. CH. 0664.

CANDY FACTORY FOR SALE COMPLETE & UP-TO-DATE, now doing very good business. Has been established locally for a number of years. Excellent opportunity to acquire a going business. For further information apply to L. A. Wholesalers' Board of Trade, 111 W. 7th st. TR. 5531.

CANDY-Nut shop, A-1. Will sacrifice. $1500, terms. 936 Bartlett Bldg.

CIGAR STAND, good loc., reas. rent, cheap. Owner, 219 W. 3rd st.

CLEANING & dyeing, Sta. Barbara, $10,000 cash, $2500 gross monthly income, low rent, long lease. Address K. box 82, Times Office.

CLEANING & PRESSING ESTAB. $350 cash. $25 mo. rent. Dandy loc. Sickness forces sale. HORWITZ, 2223 So. Hoover st.

CLEANING & pressing, Hoffman press, panel delivery, good business. Bargain. 3203 W. 54th st.

Cleaning & pressing shop, doing good bus. Owners disagree. VE. 6974.

Clean. & tailoring, est. paying bus. liv. rms., low rent, sac. 1026 W. 24

COFFEE SHOP— The best buy in this city, mahogany fixtures, long est. Counter only. No Sunday or night work. $4500, terms. W. S. RATTRAY & CO. 600 Rowan Bldg., 5th & Spring sts.

Concessions For Lease DRIVE-IN MARKET ON PERCENTAGE BASIS All fixtures furnished. Let us show you some real markets. You will make money if you deal with people that know how and when. HENSLER STORE FIXTURE CO. 1234 S. Olive St. WE. 1231.

CONFEC., cig., 12 F. fount. Car stop. Trans. cor. Rent $35. Liv. rms. Big snap. $600. Act quick. Bull, 1809 W. 7th.

CONF., little beaut. Well stkd. Beaut. fix. Good loc. nr. theater, sch., liv. qt. Barg. Act quick. 4626 S. Vermont

CONF. & light groc. Mod. equip. 5 yrs. same loc. No reasonable offer refsd. 7542 Santa Monica Blvd.

CONFEC., chili & sandwiches, cor. loc., across from large school. Does $350 mo. easy. Trial. 424 W. Pico.

CONFEC., money mkr. A-1 loc. $2875, terms. Worth $3500. 936 Bartlett Bg.

DANCE hall for rent or lease. Good location. New cor. bldg. See owner, 280 SO. MAIN ST.

DRUGGISTS to buy, sell or trade. C. HENDERSON, Drug Store Broker, 1709 W. 8th St., Rm. 316. WA. 3563

ELECTRIC refrigeration business: One of the leading manufacturers of electric refrigerators has a fine proposition for one who can invest from $5000 to $25,000. Address K. box 117, Times Office.

FLOWER shop (smart.) Hollywd. Estb. business, good lse. Cash, no trade. Address KK. box 184, Times Office.

FOUNT. lunch, seats 30. Opp. school. $500 req. 5613 San Pedro St.

FRUIT and veg. stand for sale, busy market of West Hollywood. 8317 Melrose ave.

GARAGE. HOLLYWOOD 70-car cap. 5-yr. lse. Rent $150 mo. Gross bus. $3000 mo. $2000 dn. Tms. RICH, THE GARAGE MAN 1362 So. Hill Cor. 14th St.

GARAGE. $900 DOWN. 70 cars, full of storage. Nets over $350. 4 yr. lease, rent $300. WALLACE, 416 W. 8th. Rm. 1306-7.

GARAGE, Wilshire dist., storage, good repair shop & gas, owner in other business wants to sell half or all. 201 S. LA BREA.

GARAGE, repair & battery shop, $300 cash. 5101 S. BROADWAY.

GARAGE, repairs, storage (40 cars;) gd. loc. Pr. $300. 1106 N. Mariposa.

GARAGE, good income, will finance responsible party. Own., WE. 5542.

GAS station property for sale, consisting of 3 gas stations, 3 dwelling houses, garages, etc., all on main highways, want cash and clear California prop; deal direct with owner. Pr. $55,000. Ph. Hermosa 9051 before 9 a.m. and after 5 p.m.

GAS STA.—10 YR. LEASE Beautiful new 100% loc. 3 vis. pump, w. 1000 gal. tanks, elec. cash reg. & hoist, Hi pres. grease outfits. Rent $100, nothing to buy. 3088 W. PICO, AT WESTERN.

GAS Sta. Lunch Ctr. & 3 liv. rms., on main blvd. nr. L.A. Pumps 5000 gals. gas, 250 gals. oil mo. Lunch Ctr. does $12 day. Rent only $60. A real bargain at $800. 1812 W. 9th

GAS STA. HOLLYWOOD. Price covers bldgs. & equip. 5 yr. lease, nets over $300. Only $900 dwn. WALLACE, 416 W. 8th, Rm. 1306-7.

GAS sta. on busy cor., 3 vis. pumps; $50 mo., long lease, small down payment takes it. 1764 E. Vernon.

GAS STA. & garage. Pay rent, deposit & inv. stock only. Making good money. 1312 S. VERMONT.

GAS STATION, SUPER, NEW. $1500 HDLS. OWNER. 8900 SUNSET BLV.

GAS sta., lease with 6-rm. mod. house. 66 N. Santa Anita St., Pasadena.

GAS station, 3 pumps, rent $50. Living rms. 9077 Santa Monica Blvd.

GAS sta., good loc., long lease. Sac. 323 N. Camino Real, REDONDO.

GIFT SHOPPE, Going bus. in fashionable distr. Liv. rms. Sacr. Address J. box 189, Times Office.

GROCERY, meats & fruits, 7 blvd. corner. Rt. only $25. 8 yrs. lease, doing $110 day bus. Man & wife can handle alone. Clearing $400 mo. 3938 W. 114, cor. Prairie.

GROC., confec., live loc., nr. theat. Busy trans. cor. Liv. qtrs. Barg. $1150, incl. heavy stock. Bull, 1809 W. 7th.

GROCERY, estab. bus. Good clean stk. Liv. quart. nice for cple. Estab. 8 yrs. $2000 cash. 2324 W. Jefferson.

GROCERY, meat & vegetables, doing $4000 per mo., rent $60, all fixtures, $750. 6517 S. Western.

GROC. & notions. Fine for 2. Liv. qts. Rent $25. Make offer. 6003 San Pedro

GROCERY, 3 liv.-rms., nice, est. bus. Barg. Quick sale. 5517 S. Hoover.

GROC. OVER 100 GOOD BUYS Grocers' Fixt. Co., 412 S. L.A. st.

GROC., money mkr. No competition. Sac. Make offer. 936 Bartlett Bldg.

HARDWARE and plumbing business for sale. Owner retiring. Must sell at once. Give offer. Lease for sale. Rent $25 per mo. 5-yr. lease. People's Hardware. WEstmore 6557. 2109 Central ave.

HARDWARE & paint, cor. store, good loc., clean stock. $6500 or invoice. Are U interested? 5901 S. Normandie

LADIES' ready-to-wear business at sacrifice. Owner very ill. IRVING TURNER, 858 So. L. A. St.

BUSINESS OPPORTUNITIES Of Many Kinds

In Alphabetical Order —85-A

LADIES' READY TO WEAR, good going bus., bargain. 513½ S. WEST'N

LAUNDRY business netting bet. $500 & $600 mo. No machinery or real estate to buy, can be attended to in part time; for particulars address J. box 120, Times Office, giving phone number if possible.

LIGHT MFG. 90% profit. Requires no experience. Small investment. 1812 W. 9TH.

LUNCH—Indiv. bldg. $14 da. cir. Chili, hambgr., etc. Short hours. $25 mo. rent. Lse. Pr. $1500. $700 cash. Includes bldg., fixtures, radio, etc. Newly painted, clean. Desirable for couple. Trial. 1357 N. WESTERN.

LUNCH ROOM 11 C. B. stools, new equip. Busy trans. cor. 4-yr. lease, $30 mo. Terms. 1161 Echo Park av. at Sunset

LUNCHRM., fount., Frigidaire, best cor. near-by town. Sandwiches, chili, no meals. 2 can mge. Sell for price fixtures. Terms. Owner, CA. 7714.

LUNCHROOM & sandwich shop, clears $10 daily, wonderful location, low rent; this place is worthy of investigation. 1812 W. 9th st.

LUNCH rm., sacrifice, money mkr. Tms. Well equipped. 936 Bartlett Bg.

LUNCH stand for sale, just the place for man & wife. 3822 Brooklyn Ave.

MARKET with fixt. opening soon. Cor. Crenshaw & Venice Blvd. Grocery & veg. sp. for lease. Ph. Butcher, GR. 9396, or call 4789 Venice Blvd.

MARKET with fixtures installed & ice mach. Near theater. Low rent. $100 Santa Monica Blvd. AX. 2381.

Meat Market Fixtures Bargains in used, rebuilt. Liberal terms. CITY REFRIGERATOR CO. 37th and Alameda. HU. 5480.

MEAT market, well est. business. Inquire Grocery Dept., 7623 S. San Pedro st.

MEN'S wear. Mahogany fixtures, very cheap, or trade for car. 1300 So. Brand, Glendale.

NEWSPAPER: Paying weekly and job shop, reduced $2000 for quick sale account sickness owner. $3500 required. Jackson, 121 E. Main, Alhambra. Phone 8309-J.

PARTNER
$5,000 PER YR.
and 20% additional on investment of $10,000 well secured. This money used for expansion by local automobile finance co. with unquestionable bank references. For full details see MR. SMITH VERMONT INV. CO. 1312 SO. VERMONT, NEAR PICO Phone BEacon 6559.

Partner—Transfer Bus. Want good man for the long hauls. I'll handle city. 2 good trucks. Divide profits. Old est., pres. owner 6 yrs. Price $1000. Terms. Come prepared for big holiday rush. **National, 1812 West 9th.**

PARTNER wanted to give owner assistance in management of profitable 4-yr. estab. manufacturing business. Now enlarging & expanding. Nom. inv. Pay straight salary $300 mo. & profits. This is a bona-fide staple concern. Fullest investigation invited. WESTERN, 1612 W. Pico.

Partner Manufacturing I have valuable patent now issued that will have volume sales. Need help to promote. Opportunity for live bus. man. WESTERN, 1612 W. Pico.

PARTNER wanted in first-class garage & repair shop. Plenty of work. Lots of equipment. Estab. trade. Expert mechanic remaining partner. $375 will handle. Storage takes care of overhead. Will give 30 days' trial. National Gar., 1607 Brooklyn ave.

PARTNER, auto body and paint shop, doing finance and insurance work. A-1 opportunity for good steady man. No experience necessary; will teach. Small investment, weekly salary. Vermont Body & Fender Works, 6292 S. VERMONT.

PARTNER, old estab. Hollywood mercantile bus. Want bus. man used to earning $10,000 yearly. Books open for investigation A to Z. Must have best of refer. Nom. inv. to guarantee your permanency. Prefer exper. office detail man. 1812 W. 9th St.

PARTNER Office man for ½ interest in contracting business. Have about $53,000 worth of contracts. Need man to handle office. No experience necess. 1839 W. 7TH ST.

PARTNER Lady or gentleman, $5000 per year and ½ profits on investment of $5000. This money used for expansion by local man. Bank and credit ref. 1639 W. 7TH ST.

PARTNER, commercial business has grown too large for me to handle alone, will sell ½ int. to congenial man for $2500; investment well secured by a large stock of merchandise, big profits. 1812 W. 9th st.

PARTNER wanted in the nursery business. Experience not required. Must invest $150 & services. Will guarantee a living to an honest worker. Address P. box 344, Times Branch.

PARTNER, 12-yr. estab. wholesale & manufacturing business. Nom. investment. Right man required more than money. Salary $250 mo. & profits. Must be permanent. 1612 W. Pico.

PARTNER, cook pref., by exp. French rest. man. Open Italian-French dinner. Ravioli specialty. Booming large city nr. L.A. No comp. Sure success. Address K. box 132, Times Office.

PARTNER—Business man or woman for office, to answer inside calls. Trial to prove business. Can make $500 a month. Nominal investment. 1639 W. 7TH ST.

PARTNER wanted. Invest $1500 for 1-3 interest in merchandise proposition. Exclusive West Coast rights. Western Specialty Co., 351 N. Western. GR. 3410.

PARTNER in a well est. business rendering a service in great demand. Clearing $1300 mo. Working 7 men. Very little competition. Trial. Nom. inv. 1812 W. 9TH.

PARTNER—New & used car business. Located in live town near L.A. Bus. nets $1000 month. Will prove it. Stock of cars, fix., etc. invoice $7000. Equal half, $3500. 1144½ S. Grand.

PARTNER, established concern mfg. automotive accessories. Plenty of advance orders on hand. $2500 req. for expansion. 1639 W. 7TH ST.

PARTNER, active, live wire to invest capital in proposition with unlimited possibilities, man used to making $10,000 yr. up. 1639 W. 7TH ST.

PARTNER wanted in wholesale mfg. business earning splendid profits. W. B. Gilbert, Gates Hotel.

PARTNER, LT. MFG. Dr. $250 mo. & share profits. Nom. inv. secured. Details, 1312 S. Vermont.

PARTNER, MGR. NEW APT. Invest. req. H. BLAIR, KIPLING HOTEL.

Planing Mill Nr. Los Angeles (no competition.) For sale account owner's death. Completely equipped. Own land & bldgs., lot 72x180. Must sell. Will sacrifice. Nominal inv. Details, 1312 So. Vermont.

POOL room for sale, in thriving little city 80 mi. from L.A. Fine proposition for man with small capital. Carl R. Brown, Beaumont, Calif.

POULTRY BUSINESS, just in time for good winter business; sickness compels me to stop. 716 So. Fair Oaks, PASADENA.

POULTRY mkt., fine estab. trade. A real money-maker. Here's an opport. for quick clean up. 1439 Sunset.

PRINTING plant, nets over $1650 a month. Some terms to good people. W. S. Rattray & Co., 600 Rowan Bg.

RADIO MFG. CO., well estab. & doing very nice bus. Fully equipt. Well loc. & good lse. Wond. opportunity for right man. Inv. 632 Rowan Bldg.

READY-TO-WEAR, cheap, near Glendale. 2209 Honolulu ave., Montrose, Cal. Full price $375.

RESTAURANT—Counter and booths. Seats 50. High-class equipment. This place has cleared over $1500 per month. One of the best locations in the city. $1000 will handle. Call 832 South Vermont ave.

RESTAURANT—One of the best on Valley Blvd. 8½ yr. lease. Seats 32, counter, booths & tables. Average $38 daily. (Really, No Foolin'. Details, 1812 W. 9TH.

RESTAURANT. Want live wire to open at major intersection. Pico and Redondo. 1408 Redondo Blv. OR.1231

RESTAURANT, closed, fine chance, Glendale. [illegible] 7th st., L.A.

RESTAURANT located 9028 W. Pico adjoin. 1000-seat theater. With or without equip. Own., OX. 9384.

RESTAURANT, doing $100-day. Cheap rent & lease. Loc. busy blvd. Address J. box 187, Times Office.

SALES agcy. control mfg. plant, $5000 for ½ int. Money secured at all times by accts. rec. and inventory. Address R. box 343, Times Branch.

SHOE repair, going business, good equipment at discount. Investigate. Address K. box 181, Times Office.

SODA FOUNTAIN, LIGHT LUNCH & CANDY FOR SALE—Located in downtown dist. Good lease available, excellent loca. Average daily business approximately $100. For further information apply to L. A. Wholesalers' Board of Trade 111 W. 7th St. TR. 5531.

S-p-a-r-k-l-e-t-t-s BOTTLED WATER ROUTES SPARKLETTS plan of investigation enables you to determine by field contacts the desirability of operating a Sparkletts water route on contract basis. A minimum of $1500 required to contract an established route. Attractive green trucks and all equipment furn. SEE MR. POGERS. Sparkletts Bottled Water Corp. 4500-4520 YORK BOULEVARD.

SUPER service station for sale, directly opposite General Hospital entrance. 1131 Mission Road.

JAPANESE PLAYERS WILL RETURN HERE

[A. P. photo]
Miss Morizumi

Leading a company of players from the land of the cherry blossom, Tokujiro Tsutsui, eminent Japanese actor, who originated thrilling sword plays in this country a year ago, will return to the United States for another tour in January, 1930, it was announced yesterday by the Japanese Theater Association of Los Angeles.

TOKUJIRO TSUTSUI (A.P. PHOTO)

His company is regarded as among the oldest and most popular in the empire, consisting of more than a score of players, each of whom has won stellar honors on the Japanese stage. Miss Morizumi, dramatic actress and dancer, is announced as Tsutsui's leading woman.

The tour will embrace appearances first in all the principal cities of the west coast and then in the dramatic centers of the East and Middle West.

Robbers Hide Victims With Floral Screen

Bandits said it with flowers last night when they tied up a druggist and three clerks of the new Reeb Drug Store, 2501 West Temple street, behind a screen of floral congratulations sent by friends. The drug store opened for business yesterday and the baskets of floral pieces were banked across the store, when two brisk young men walked in and aimed revolvers at E. A. Brown, the proprietor, and his three clerks. These they herded behind the floral hedge.

The bandits had come prepared with plenty of strong white hemp rope, with which they tied up the store force. They took $35 from Brown's wallet and $35 from the cash register, and departed, leaving the druggists bound and screened by floral offerings. Customers who came later heard groans and released them.

BUSINESS OPPORTUNITIES Of Many Kinds

In Alphabetical Order —85-A

SUPER service station doing $65,000 per year. Long, desirable lease. Have all the choice electrical and speedometer contracts. Satisfactory reason given for selling. Will require $5000 to handle. See Mr. Houser at 1841 S. Garfield ave., Alhambra.

TAILORING, cleaning, pressing business. Established 20 yrs. Always well paying. 2939 Whittier Blvd.

TEA room, Hollywood, furnished rooms and garages pays overhead. Seats 40. Excellent equip. & loc. $900. EZ terms. 1812 W. 9TH ST.

TEA ROOM—CAFE—SEE THIS Place before you buy. My price on tms. will suit you. Owner, GL. 5668.

TEA room, A-1 loc., fine first-class. Owner, HE. 9276.

THEATER, trade or sell, good paying, good lease, $25,000, for clear lots, acreage. Box 9263, Times Office, Long Beach.

TIRE shop, Western av. Worth $1500. Sac. $875. 936 Bartlett Bldg.

WATER route, wonderful territory for right married man, company will help build up tremendous distribution; reasonable amount of cash will handle; you are not paying any profit on this territory. Fine large truck. Phone OX. 1619.

WOMEN'S Exchange, children's clothes & toys. $550. 936 Bartlett Bldg.

Business Wanted —87

WE NEED LISTINGS Numerous new arrivals in L. A. are calling at our offices daily, seeking businesses & partnerships of all kinds. These buyers want to get located before 1st of the year. Let us sell your business for you. There is NO ADV. charge whatsoever. Call on us or phone BEacon 1322 for representative to come to see you. **Western Brokerage Co.** 1612 W. PICO ST.

FINANCING Established sales and financing organization is now open for new enterprise; local industrial preferred but high-class mining deal will be considered; complete organization, incorporation and business service furnished. Give essential facts and references in reply. Quick action. Address R. box 743, Times Office.

WILL buy your stock or business for cash. GEO. FISCHER, AUCT. 607 So. Western ave. EX. 1174.

HUSTLER would like to make invest. of $500 with services in good bona fide bus. Address K. box 106, Times Office.

AMERICAN, experienced, wants location for first-class fruit & produce market. Refs. Phone Santa Monica 29316 between 8 & 9 a.m.

CASH paid for your store, merchandise or fixtures of any description. Phone TUcker 1420.

MAN wishes work men's furnishings store, make small investment. Address K. box 114, Times Office.

CAPITAL: Unlimited financing now. National Bond and Finance Corp. Suite 204, 2404 W. 7. DU. 9269.

SPOT CASH FOR YOUR STOCK OR Store. PHONE VA. 9795

LEGAL—Notices —88

WILL not be responsible for any debts contracted by my wife, Dorothy Smith, from this date. Signed, Clyde O. Smith.

I WILL not be responsible for any debts contracted by my wife, Florence G. Geisdorf, on and after this date. Frank C. Geisdorf.

(Not all the [illegible] news of the day [illegible] wires or waves. Every [illegible] Air Express, T.A.T., and [illegible] of current and [illegible] are received. Washington, D. C., [illegible] Star only two days from [illegible] and Chicago, thirty-six hours [illegible] Lake City and Phoenix are but [illegible] the clock. Today's gleanings [illegible] from an account of the [illegible] in getting Christmas trees [illegible] Albuquerque citizens [illegible] of a Chicago official [illegible] ships" endured by county [illegible])

DOG [illegible]

Phoenix (Ariz.) Republican, Dec. [illegible]

If there is any [illegible] be given to a mere dog for a [illegible] deed, then Chico, the [illegible] shepherd, who saved his [illegible] year-old playmate, [illegible] from drowning in a lily pond the other day, should be credited in full measure. His act adds one more name to the long list of dogs who in the past have displayed heroism and courage of almost human intelligence.

AH, HA!

Chicago Tribune, Dec. [illegible]

The life of a county building employee—judging from the [illegible] told by county officials [illegible] before the County Commissioners is an existence of virtual [illegible].

These political job-holders [illegible] so hard and such long hours [illegible] faithfully, their bosses said, that it would be a shame to cut their pay or lop off some of the jobs altogether.

The county statesmen [illegible] fine with their pleas [illegible] Jacobs, county efficiency expert, got up.

"All this talk we've heard hasn't meant a thing," he declared with vehemence unusual for him. "The officials elected by the people to perform honest service come up here and try to bluff you with this high talk, while back in their offices hundreds of employees are just plain loafing."

CHRISTMAS TREES

Albuquerque Journal, Dec. [illegible]

About 300 Christmas trees for Albuquerque homes are [illegible] from the mountains [illegible] Canyon to the ranger station [illegible] Tijeras, it was announced [illegible] day by officials in the [illegible] Forest district. L. J. Arnold [illegible] is in charge of the cutting.

Work has been delayed, it was said, on account of heavy snow. It was necessary to scrape [illegible] the road before trucks could get to the scene of cutting.

WHAM

Salt Lake Tribune, Dec. [illegible]

Here is a headline which appeared in the Tribune the other day:

"Police 'Pinch' Coast Sheriff and Wife; Take 'Em for Ride." The story told of a California sheriff arriving at Salt Lake City, being met at the train by a "party" of [illegible] officers and escorted to a waiting patrol wagon. The story goes on:

"Then, with the siren [illegible] terrifying shrieks, the patrol wagon was speeded toward town."

The Californians were "jailed" at a downtown hotel and placed in a "cell," but the [illegible] gered not. The [illegible] humor was over. The whole incident was very funny—to the [illegible] mind.

But there must have been [illegible] persons along the route of the speeding patrol wagon and [illegible] reading the story who could not be expected to regard a [illegible] and speed of any sort as particularly funny.

BUT SHAKE WELL

Kansas City Star, Dec. [illegible]

It seems that our demand for a ketchup bottle that will [illegible] permit the ketchup to come out has been met. A reader brought one of them in the other day and offered to demonstrate it, but we persuaded him to let us take it home and try it out there. It works, all right. The mouth of the bottle has a diameter about equal to that of a silver dollar and anyone who can't get ketchup out of a bottle like that just doesn't care much about it up.

NO SKATING

Washington (D. C.) Star, Dec. [illegible]

Despite the present cold weather [illegible] icicles on the trees, Washington [illegible] without ice skating, and persons [illegible] for this sport is far from bright at this time. This is the word given out by officials of the Office of Public Buildings and Public Parks of the national capital today in response to queries and complaints that the Lincoln Memorial reflecting pool is dry and there will be no water in it for Jack Frost to work on.

The officials explained that the little pool adjoining [illegible] teenth street has water in it, but there is only a thin skin of ice, not enough to bear weight. The temperature of the water has [illegible] from 33 to 35 deg., just above the Fahrenheit freezing point.

STOP!

Kansas City Times, Dec. [illegible]

Casualties have been heavy among the decorative signs that mark Kansas City's [illegible] boulevard drive, according to the Park Board, and a survey is being made to discover how many will have to be replaced.

More than 400 signs were put up last summer. They were bolted to steel posts with bolts. It is estimated more than 100 of them have been removed.

The Park Board plans to weld the bolts so the signs cannot be removed.

Husband Fil[illegible] Suit for [illegible]

A. J. Miller, [illegible] er of oil leases [illegible] yesterday was [illegible] a suit for $100,000 [illegible] Superior Court by W. A. [illegible] music teacher, [illegible] with alienating the [illegible] Mrs. Thelma Brouse.

According [illegible] Brouse and his wife [illegible] happily together [illegible] when Miller appeared [illegible] mestic horizon and [illegible] Mrs. Brouse's affections [illegible] money, clothing, [illegible] mobile rides.

'All the News 'All the Tim
LARGEST HOME-DELIVERED CIRCULATI
LARGEST ADVERTISING VOLUME
MADISON 2345 The Times Telephone Number Connecting All Departments
Vol. XLIX. SATURDA

TAX ACTION DUE TODAY

Senate Expected to Pass Bill

Overwhelming Majority Back of Reduction Measure During Debating

Substitute Freight Rate Cut Proposal Loses, 60 to 12; Vote Hour Not Fixed

WASHINGTON, Dec. 13. (AP)—Adoption of the $160,000,000 income-tax reduction resolution by the Senate tomorrow seemed in prospect as an overwhelming majority lined up on the proposal during today's debate.

Inability of Republicans to agree on an hour tomorrow for a final vote, however, blocked proposals offered to that end tonight by Chairman Smoot of the Finance Committee.

The tax resolution was taken up in place of the tariff measure today by a vote of 60 to 15. A substitute offered by Senator McMaster, Republican, South Dakota, proposing instead of a tax cut that a $100,000,000 agricultural freight rate reduction plan be formulated by the Interstate Commerce Commission, was rejected, 60 to 12.

JONES BALKS

Several times the Senate seemed on the verge of agreeing to an hour for a vote but after Senators McMaster, Howell, Nebraska, and Brookhart, Iowa, had withdrawn objections Senator Jones of Washington, the assistant Republican leader, refused to abide by a proposal to vote at 4 p.m. tomorrow and the Senate quit for the night. Jones explained he does not want opportunity shut off for the consideration of amendments.

The Republican independents led by Senators Norris, Nebraska, and Borah, Idaho, look upon the tax reduction as a bonus to those who were involved in the stock market collapse and urged instead that the Treasury surplus be applied to the reduction of the war debt. This group, however, centered its attention on the proposed 1 per cent cut in the corporation tax, contending that the corporations already have passed the tax on to the consumers and the reduction in their taxes for next year will just amount to a bonus.

DEMOCRATS BACK CUT

Senator Simmons of North Carolina, the ranking Democrat on the Finance Committee, supported the resolution, and an almost solid line-up of Democrats and Republican regulars for the tax slash was apparent in the roll calls.

Senators Smoot and Simmons answered that only in "negligible cases" will the tax reduction amount to a bonus. They urged it as a stimulus to business. Simmons said the resolution was proposed with the thought that the return of this money to the taxpayers "will tend largely to remove a psychological situation that threatened serious consequences."

"The people who will get this tax reduction," he continued, "who are not entitled to it will be negligible

(Continued on Page 2, Column 5)

THE DAY'S NEWS

FEATURES. Radio, Page 10, Part I; Markets and Financial, Pages 12 to 15, Part I; Oil News, Page 13, Part I; Pictures, Page 8, Part I; [illegible], Page 4, Part I.

NEWS IN SPANISH. Page 16, Part I.

SHIPPING NEWS. Page 11, Part II.

NEWS OF SOUTHERN COUNTIES. Orange and lemon growers [illegible] millions. Navy plans new dry dock at San Diego. Yucaipa [illegible] pays off mortgage in [illegible]. Dry raiders sweep Ventura County. Contractors assail Riverside county road work. Page 7, Part I.

SPORTS. Carnegie Tech to battle Trojans today in homecoming game at Coliseum. Page 9, Part I. Jimmy McLarnin knocks out Sammy Goldstein in second round of New York bout. Page 8, Part I. [illegible] golfers tie for lead in Catalina golf tournament. Page 9, Part [illegible]

Tornado picked to win football play-off game today. Page 9, Part I. Von Porat suspended for fouling [illegible] in ring mill. Page 9, Part I.

THE CITY. Charges against [illegible] Davis will be filed in Police Commission today. Page 1, Part II. State Chamber of Commerce council indorses water-conservation survey. Page 1, Part II. Three women witnesses tell of being defrauded in land deal by professor of psychology, lecturer and [illegible]. Page 7, Part II. E. L. Doheny not to be called to stand in Elk Hills lease case. Page [illegible] Part II. Three young gunmen seized in [illegible] hold-up fight are identified by other victims. Page 3, Part II. Tom Vernon, confessed Saugus [illegible] wrecker, again arraigned on amended indictment, pleads guilty

REMEMBER THIS
The older the fiddle, the better it squeals.